

DEPARTMENT OF ARCHITECTURE

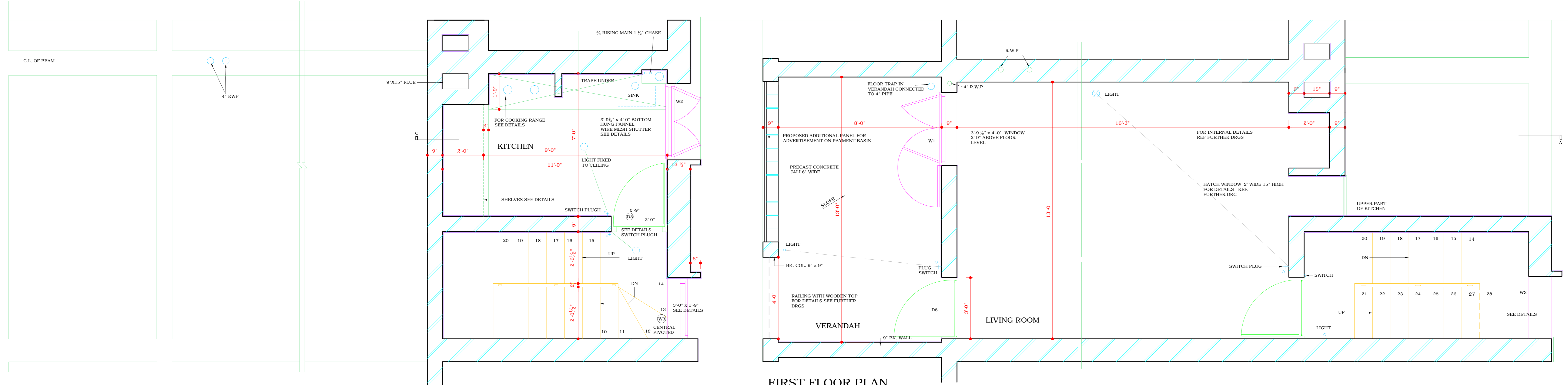

INTER FLOOR PLAN

FIRST FLOOR PLAN

NOTES:
 1. THE ADDITIONAL ADVERTISEMENT PANELS AS SHOWN IN THE DRG. ARE TO BE PROVIDED ONLY IN CASE OF S.C.O.S OR SUCH STDS WHERE S.C.F.S ARE CONVERTED INTO S.C.O.S IN ACCORDANCE WITH THE TERM & CONDITIONS OF NOTIFICATION NO-2222-CITY/98/7023 OF 28.5.98.
 2. THE ADDITIONAL ADVERTISEMENT PANELS SHALL BE ALLOWED ONLY SUBJECT TO THE PAYMENT OF CHARGES AS DECIDED BY THE ADMINISTRATOR.

COPYRIGHT:
 DEPARTMENT OF URBAN PLANNING
 CHANDIGARH ADMINISTRATION

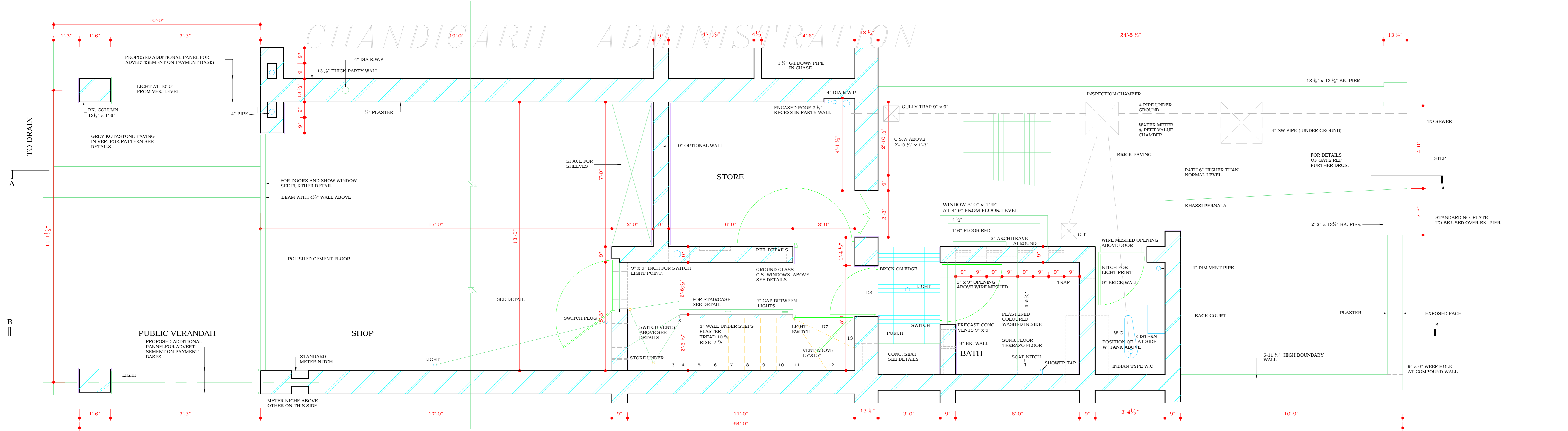

GROUND FLOOR PLAN

S.NO.	NOTES
I	THIS DRG IS TRACED FROM DRG. NO. 1 JOB NO 32/B FROM TRACING CLOTH AS PER C.C.S ORDER DATED 15.3.71 REVISIONS MADE ON 13.4.71 REAR COURT YARD COVERAGE OPTIONAL PROVIDED IT IS IN CONFORMITY WITH THE BUILDING BYE LAWS
II	REAR COURT YARD WALL IS RAISED TO A HEIGHT OF 12'-0"

S.NO.	DESCRIPTION	DATE	SIGN
REVISIONS			
Sd/- S.L. VARMA 5.10.70 CH. ADMINISTRATOR	Sd/- M.N. SHARMA 28.1X.70 CHIEF ARCHITECT		
Sd/- S.D. SHARMA 6.5.70 ARCHITECT	Sd/- S.K. MIDHA 6.5.70 ASSTT. ARCHITECT		

OFFICE OF THE CHIEF ARCHITECT CHANDIGARH U.T.

SCALE = 1/2" = 1'-0"	DATE
S.D. SHARMA DRAWN BY -	DRG. NO. 1
CHECKED BY -	JOB NO. 32/B

DISCLAIMER
 THOUGH EVERY CARE HAS BEEN TAKEN TO PROVIDE THE CORRECT VERSION OF THE ARCHITECTURAL CONTROL ON THIS DIGITIZED (PDF) FORMAT, YET IN CASE OF ANY DISCREPANCY, THE MASTER COPY OF THE ARCHITECTURAL CONTROL APPLICABLE ON EACH SUCH SITE, AS AVAILABLE IN THE COMMERCIAL RECORD OF THE OFFICE OF CHIEF ARCHITECT OR HER/HIS INTERPRETATION WILL OVERRULE THE DIGITIZED FORMAT.

REVISED APPROVAL OF THE CHIEF ADMINISTRATOR
 RECEIVED VIDE HIS OFFICE MEMO NO- 1159 - UTFI (3) - 2003 / 3195 DATED: 22.5.03
 Sd/- SH. KARAN AVTAR SINGH
 CHIEF ADMINISTRATOR

ATTESTED TRUE COPY
 18-3-74
 ASSTT. ARCHITECT

Sd/- JANE B DREW
 SENIOR ARCHITECT
 Sd/- B.P. MATHUR
 JUNIOR ARCHITECT

SHOPPING CENTRE ANNEXE SECTOR- 22/D, 23, 16 AND 22 STANDARD SHOP & FLATS SHOWING PLAN.