

**CHANDIGARH
PROJECT**

NOTE

- THIS DRG. IS THE PROPERTY OF THE DEPTT. OF ARCHITECTURE CHANDIGARH U.T. AND FORMERLY THE GOVT. OF PUNJAB AND MUST NOT BE ALTERED, COPIED OR USED IN WHOLE OR IN PART WITHOUT THE PERMISSION OF THIS DEPTT. IN WRITING.
- THIS DRG. IS TRACED & BASED ON DRG. NO. 4 OF JOB NO. 32/B ON 27TH APRIL 1970 TRACING CLOTH.

Sd/-
S.D. SHARMA
6. 5. 70.
ARCHITECT

NOTE:
THIS DRAWING IS THE COMPUTERISED REPRODUCTION OF ORIGINAL DRG. NO. 4 JOB NO. 32/B DATE- 13-8-08

Sd/- S.L. VARMA 5. 4. 70	Sd/- JANE B. DREW
CHIEF ADMINISTRATOR	SENIOR ARCHITECT

Sd/- M.N. SHARMA 28. 9. 70	Sd/- B.P. MATHUR
CHIEF ARCHITECT	JUNIOR ARCHITECT

**OFFICE OF THE
CHIEF ARCHITECT
CHANDIGARH, U.T.**

SCALE - 1/2" INCH TO A FOOT DATE -

DRAWN Sd/- K.C. 18TH DEC 1973	DRG NO. 4	JOB NO. 32/B
--	--------------	-----------------

**SHOPPING CENTRE
ANNEXE SECTOR 22-D
23, 16 & 9
STANDARD SHOP &
FLAT SHOWING
SECTIONS.**

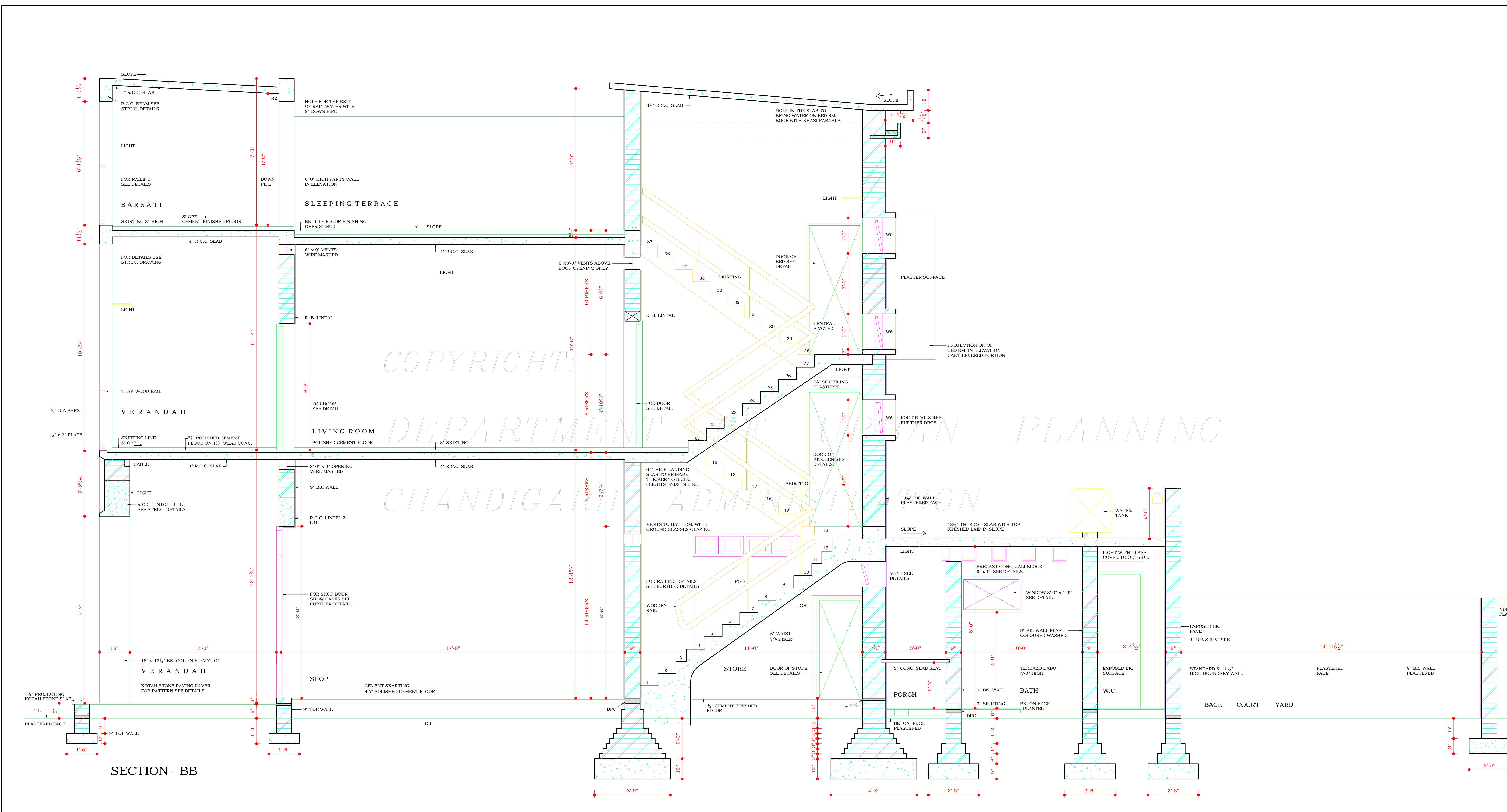

SECTION - BB

DISCLAIMER
THOUGH EVERY CARE HAS BEEN TAKEN TO PROVIDE THE CORRECT VERSION OF THE ARCHITECTURAL CONTROL ON THIS DIGITIZED (PDF) FORMAT, YET IN CASE OF ANY DISCREPANCY, THE MASTER COPY OF THE ARCHITECTURAL CONTROL APPLICABLE ON EACH SUCH SITE, AS AVAILABLE IN THE COMMERCIAL RECORD OF THE OFFICE OF CHIEF ARCHITECT OR HER/ HIS INTERPRETATION WILL OVERRULE THE DIGITIZED FORMAT.

ATTESTED TRUE COPY
Sd/-
KUREKAR
18. 3. 74.
ASSTT. ARCHITECT