

DEPARTMENT OF ARCHITECTURE

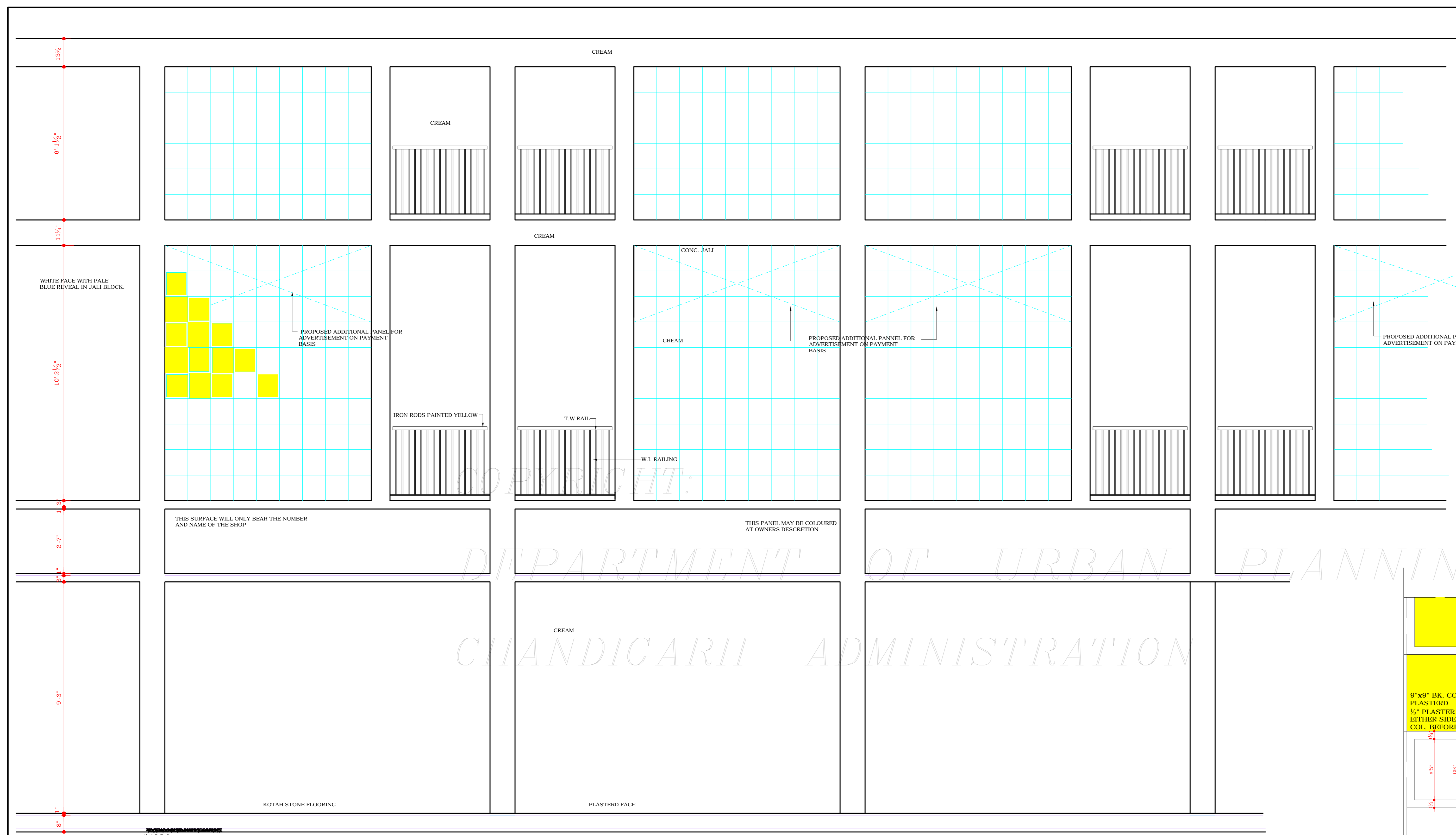

FRONT ELEVATION

NOTE:-
NO ADVERTISEMENT OTHER THAN THE NAME OF THE SHOP AND ITS NUMBER WILL BE PERMITTED ON THIS EXTERNAL STREET FRONTAGE

DETAIL OF CONC. JALI DETAIL

BLOCKS TO BE 6" DEEP
" " " 12 1/4" HIGH
" " " 12" WIDE
WALL OF BLOCK TO BE 1 1/4"

NOTE :- BLOCKS TO BE LAID WALL OVER WALL.

DISCLAIMER

THOUGH EVERY CARE HAS BEEN TAKEN TO PROVIDE THE CORRECT VERSION OF THE ARCHITECTURAL CONTROL ON THIS DIGITIZED (PDF) FORMAT, YET IN CASE OF ANY DISCREPANCY, THE MASTER COPY OF THE ARCHITECTURAL CONTROL APPLICABLE ON EACH SUCH SITE, AS AVAILABLE IN THE COMMERCIAL RECORD OF THE OFFICE OF CHIEF ARCHITECT OR HER/HIS INTERPRETATION WILL OVERRULE THE DIGITIZED FORMAT.

REVISED APPROVED OF THE CHIEF ADMINISTRATOR
RECEIVED VIDE HIS OFFICE MEMO NO. 1159 - UTFI (3)
2003/ 3195 DATED - 22.5.03
sd/- SH. KARAN AVTAR SINGH
CHIEF ADMINISTRATOR

SD/- B.P. MATHUR
JUNIOR ARCHITECT

SD/- JANE B DREW
SENIOR ARCHITECT

NOTE:- THIS DRAWING IS THE COMPUTERISED REPRODUCTION OF ORIGINAL DRG. NO. 5 JOB NO. 32/B DATE- 06-06-08

Sd/- SK. VERMA
5-4-70
CHIEF ADMINISTRATOR

Sd/- M.N. SHARMA
28/9/70
CHIEF ARCHITECT

Sd/- J.S. DETHE
19 MAY 69
SENIOR ARCHITECT

Sd/- S.D. SHARMA
15/5/69
ARCHITECT

Sd/- SK. MIDHA
16/5/69
ASSTT. ARCHITECT

OFFICE OF THE CHIEF ARCHITECT, CHANDIGARH

SCALE:- 1/2" TO A FOOT

DATE

Sd/- DRAWN :- JOB NO. DRG NO.
Sd/- CHECKED:- 32/B 5

SHOPPING CENTRE ANNEXE IN SECTOR 22D, 23 AND 16

STANDARD SHOPS & FLATS SHOWING ELEVATIONS