

SECTION C.C.

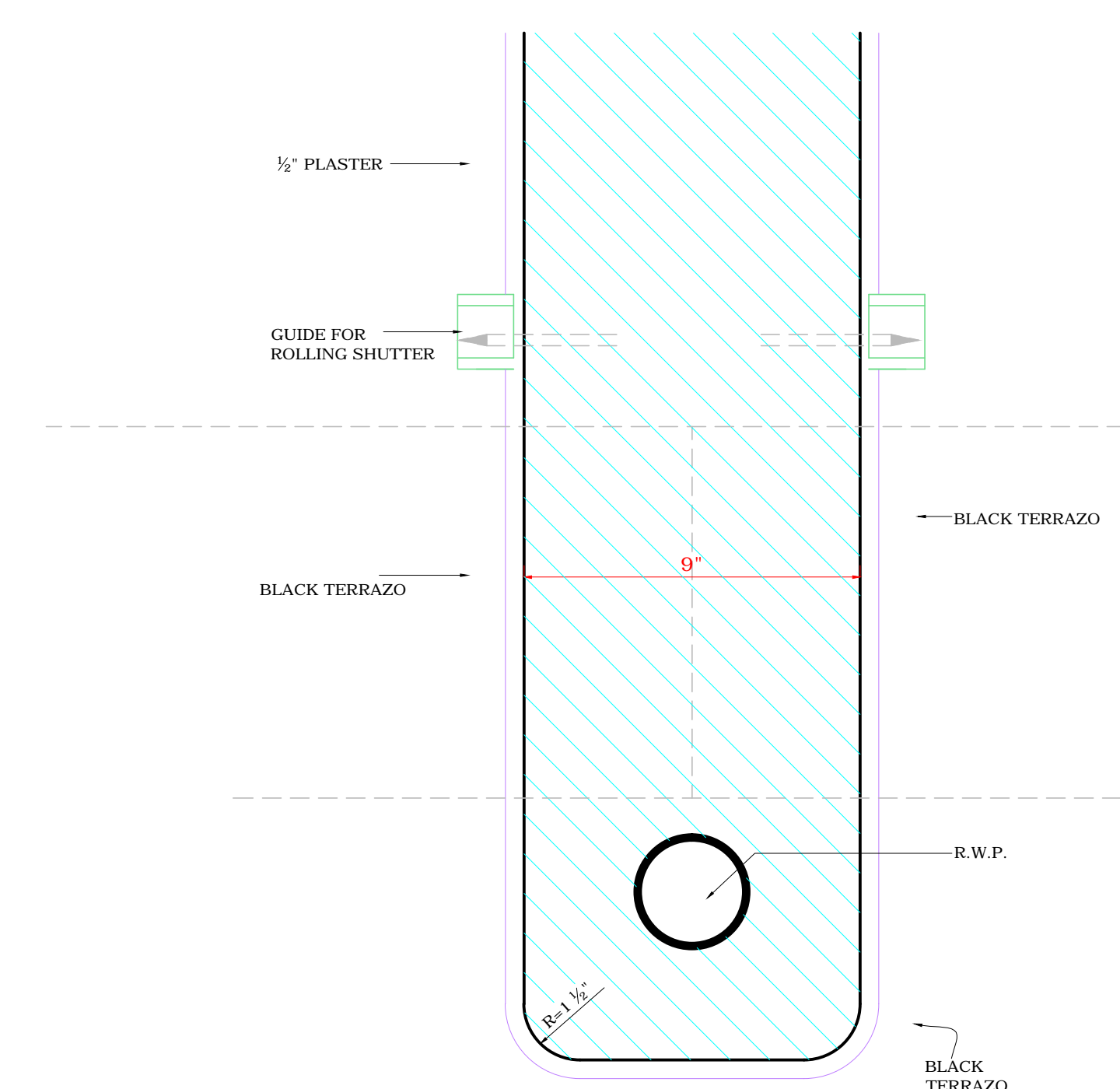

1/4 F.S. DETAIL AT (A)

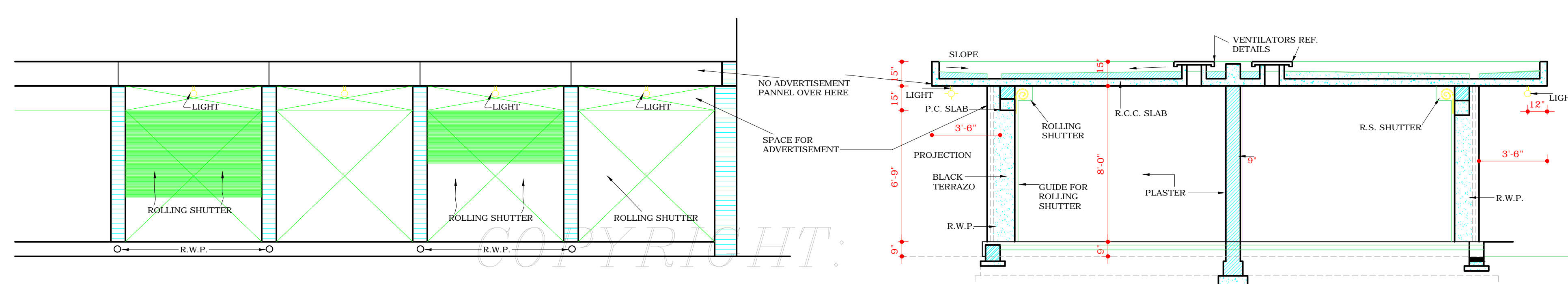

FRONT ELEVATION

SECTION B.B.

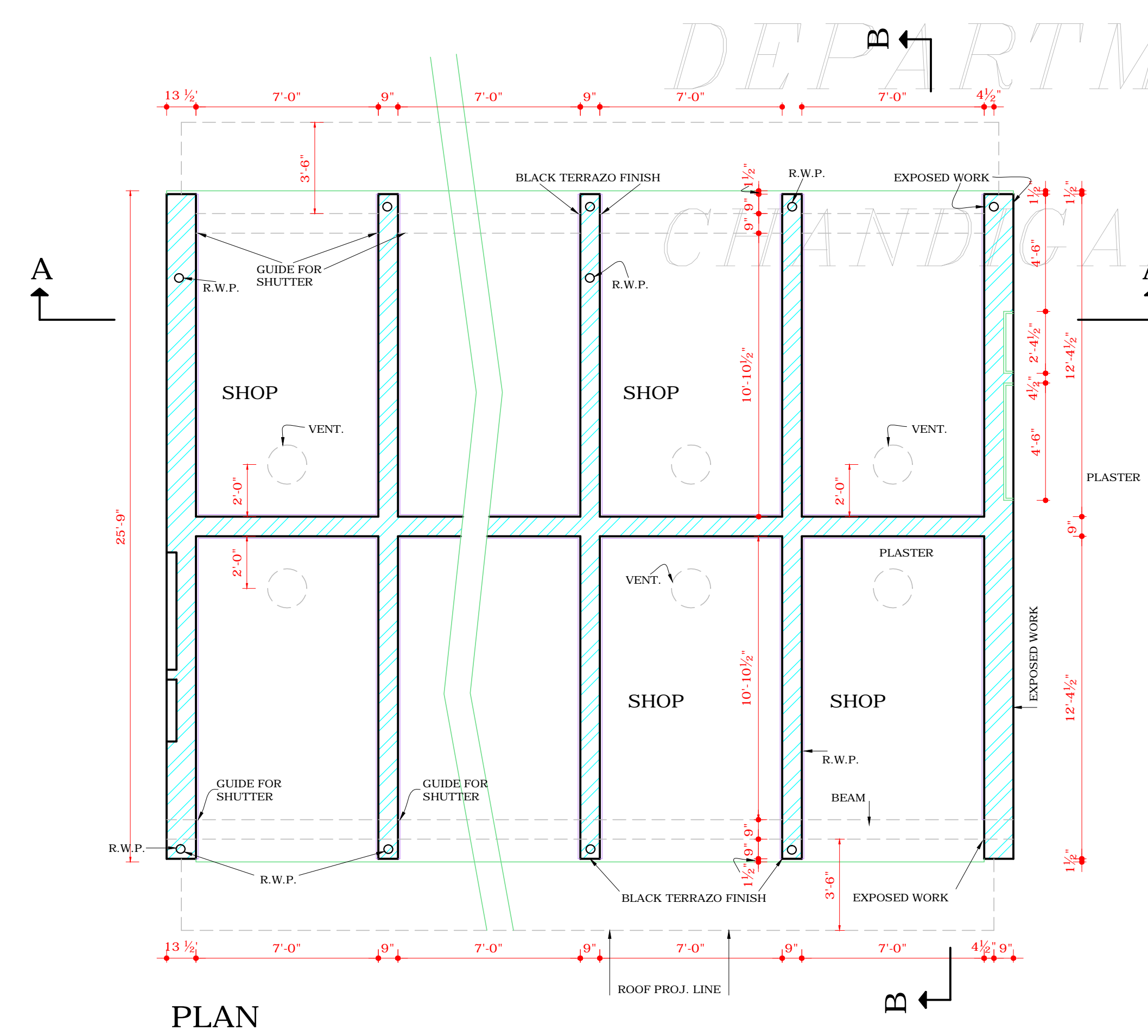

PLAN

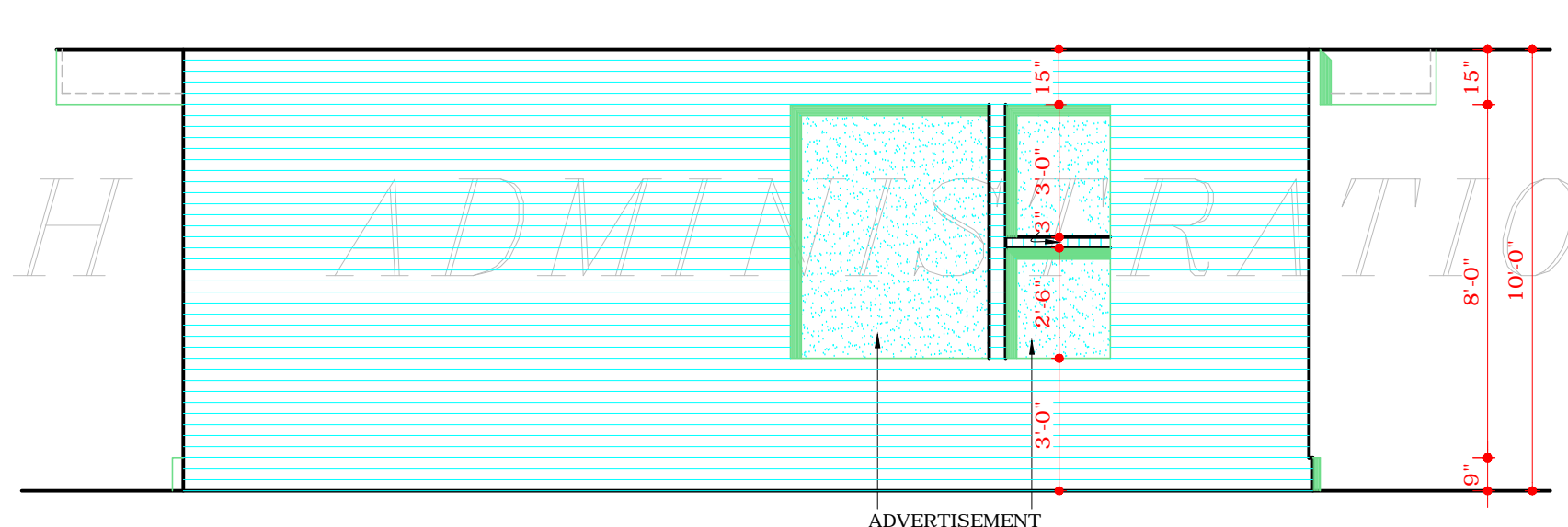

SIDE ELEVATION

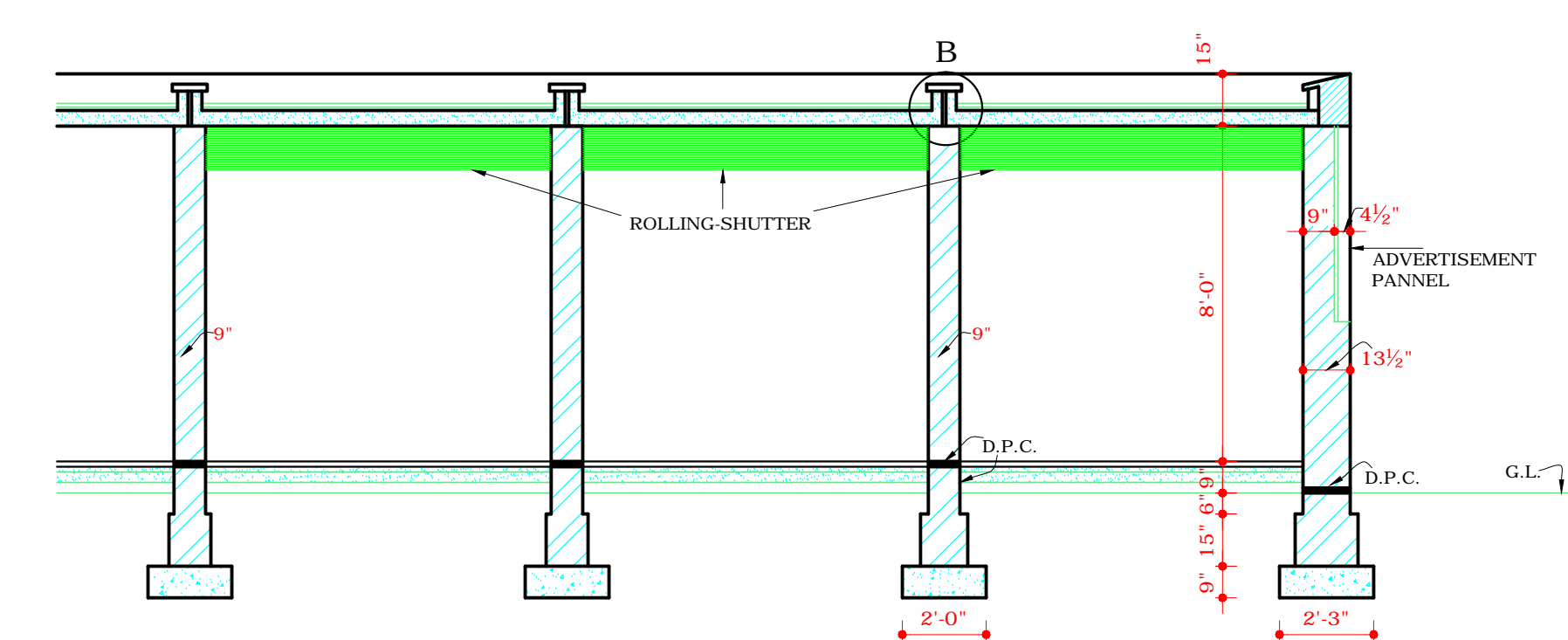

SECTION A.A.

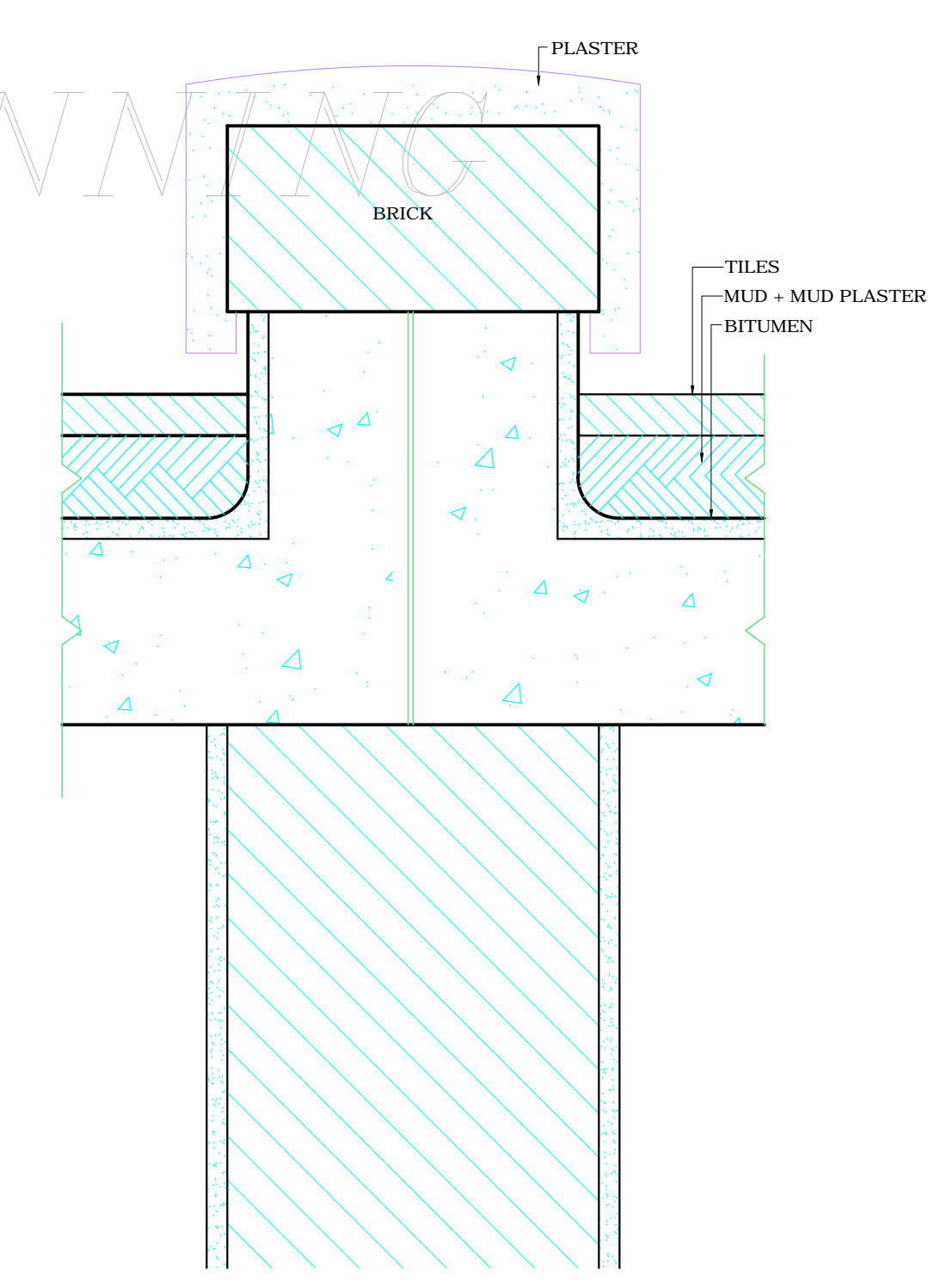

1/4 F.S. DETAIL AT (B)

S.NO.	NOTES	DATE
-------	-------	------

- THIS DRG. IS THE PROPERTY OF THE ARCHITECTURE CHANDIGARH U.T. FORMERLY OF THE P.B. GOVT. & MUST NOT BE ALTERED, COPIED OR USED IN WHOLE OR IN PART WITHOUT THE PERMISSION OF THIS DEPTT. IN WRITING.
- THIS DRG. IS ACTUALLY TRACED FROM DRG. No. 3 JOB No. 76 DATED : 26-4-74 P. MAHAJAN

NOTE: THIS DRAWING IS THE COMPUTERISED REPRODUCTION OF ORIGINAL DRG. No. 3 JOB No. 76 DATED: 08.04.09

S.NO.	DESCRIPTIONS
-------	--------------

REVISIONS

Sd/-  
S.L. VERMA  
5-10-70  
CHIEF ADMINISTRATION

Sd/-  
M.N. SHARMA  
28-9-70  
CHIEF ARCHITECT

Sd/-  
SENIOR ARCHITECT  
ATTESTED TRUE COPY

ARCHITECT ASSTT. ARCHITECT

OFFICE OF THE CHIEF ARCHITECT CHANDIGARH

SCALE - 4" 0" = 1"	DATE 27-2-59
DRAWN BY M.N. MANDE	JOB No. DRG No. 76 3

REVISED DESIGN OF CHEAP BOOTHS IN

SECTOR - 23. FROM 1 TO 16 CHANDIGARH

DISCLAIMER  
THROUGH EVERY CARE HAS BEEN TAKEN TO PROVIDE THE CORRECT VERSION OF THE ARCHITECTURAL CONTROL ON THIS DIGITIZED (PDF) FORMAT. YET IN CASE OF ANY DISCREPANCY, THE MASTER COPY OF THE ARCHITECTURAL CONTROL APPLICABLE ON EACH SUCH SITE, AS AVAILABLE IN THE COMMERCIAL RECORD OF THE OFFICE OF CHIEF ARCHITECT OR HER/HIS INTERPRETATION WILL OVERRULE THE DIGITIZED FORMAT.