

FRONT ELEVATION

COPYRIGHT:

DEPARTMENT OF URBAN PLANNING

CHANDIGARH ADMINISTRATION

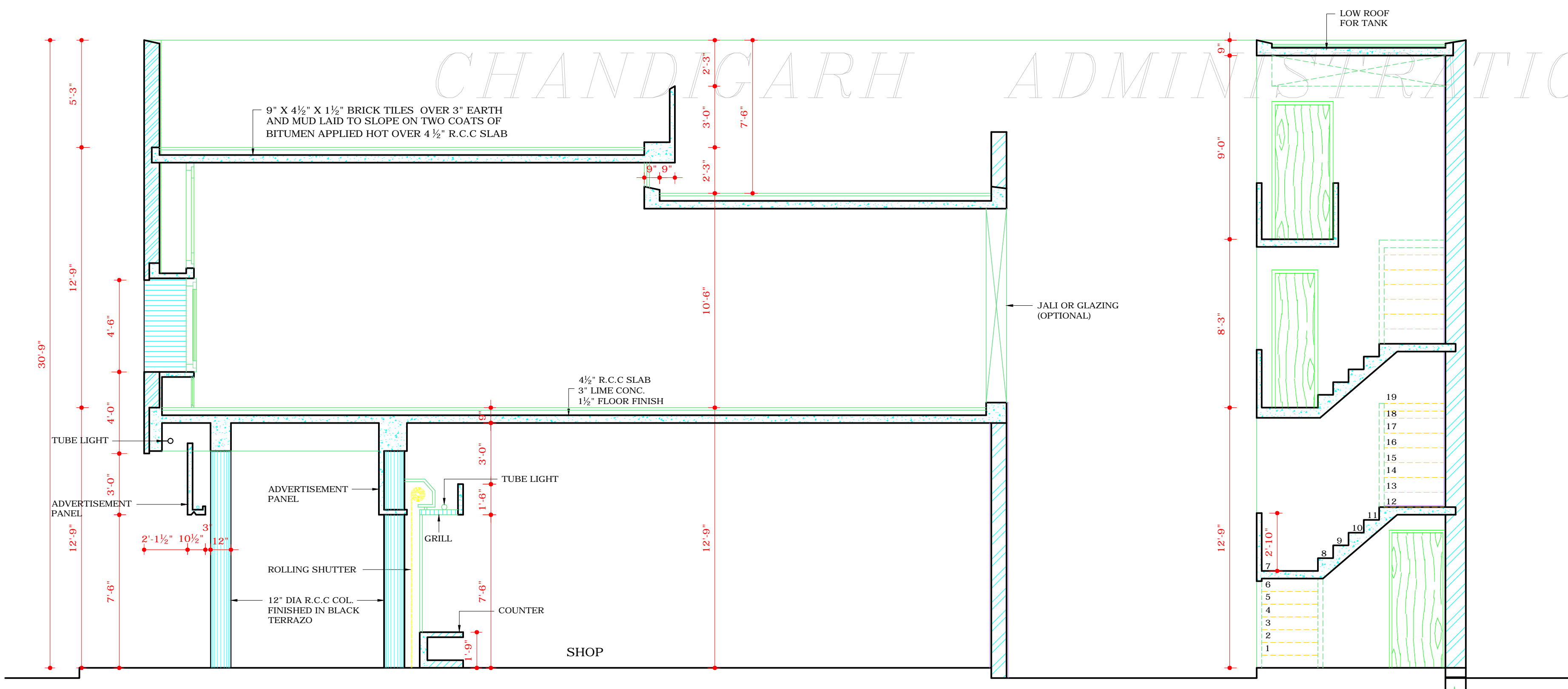

SECTION C-D

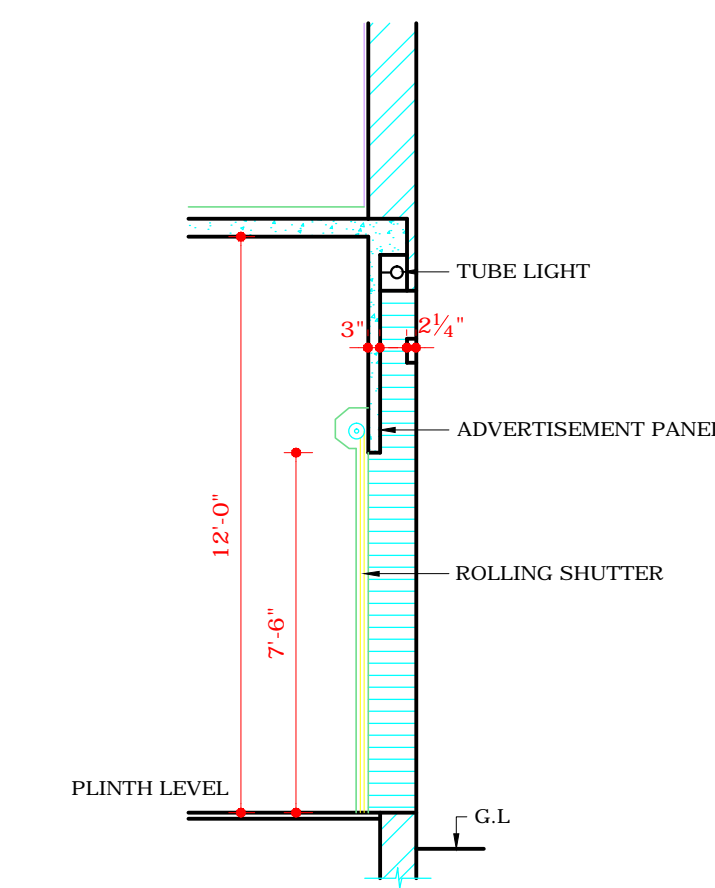

PART SECTION AT X (G.F PLAN)

DISCLAIMER

THOUGH EVERY CARE HAS BEEN TAKEN TO PROVIDE THE CORRECT VERSION OF THE ARCHITECTURAL CONTROL ON THIS DIGITIZED (PDF) FORMAT, YET IN CASE OF ANY DISCREPANCY, THE MASTER COPY OF THE ARCHITECTURAL CONTROL APPLICABLE ON EACH SUCH SITE, AS AVAILABLE IN THE COMMERCIAL RECORD OF THE OFFICE OF CHIEF ARCHITECT OR HER/HIS INTERPRETATION WILL OVERRULE THE DIGITIZED FORMAT.

ATTESTED

Sd/-  
Nirmal Kumar  
ASSTT. ARCHITECT

DEPARTMENT OF ARCHITECTURE U.T.

S.NO.	NOTES
1.	THIS DRG. IS THE PROPERTY OF THE DEPTT. OF ARCHITECTURE U.T. CHANDIGARH, FORMERLY OF THE P.B. GOVT. AND MUST NOT BE ALTERED, COPIED, OR USED IN WHOLE OR IN PART WITHOUT THE PERMISSION OF THIS DEPTT. IN WRITING.
2.	DRG NO. 1, 2, 3 AND 4 OF JOB NO. 513 ARE TO BE READ TOGETHER AND FORM PART OF THE ARCHITECTURAL CONTROL FOR SHOP-CUM OFFICES SITES NO. 58 TO 79 BOTH INCLUSIVE, SITUATED IN THE LAYOUT PLAN SHOPPING CENTRE OF SECTOR 15-D (DRG NO. 37-A JOB NO. 24.)
3.	THIS DRG HAS BEEN COPIED FROM THE ORIGINAL DRG NO. 3 JOB NO. 513 ON 17.8.72.

NIRMAL KUMARI  
17.8.72

NOTE:  
THIS DRAWING IS THE COMPUTERISED REPRODUCTION OF ORIGINAL DRG. NO.3 JOB NO. 513 DATE: 22-7-08

S.NO.	DESCRIPTION	DATE	SIGN
-------	-------------	------	------

REVISIONS

Sd/- S.L. VERMA 21.9.70

CHIEF ADMINISTRATOR

Sd/- M.N.SHARMA

CHIEF ARCHITECT.

Sd/- J.S. DETHE

SENIOR ARCHITECT.

Sd/- O.P. MEHTA

ARCHITECT.

Sd/- IQBAL SINGH

ASSTT. ARCHITECT.

OFFICE OF THE CHIEF ARCHITECT CHANDIGARH. U.T.

SCALE - 4 FEET TO AN INCH DATE - 18.7.67

DRAWN- JOGINDER	JOB NO. 513	DRG NO. 3
REDRAWN- NIRMAL		

SHOP CUM OFFICES IN SECTOR 15-D SECTION AND ELEVATION