

DEPARTMENT OF ARCHITECTURE

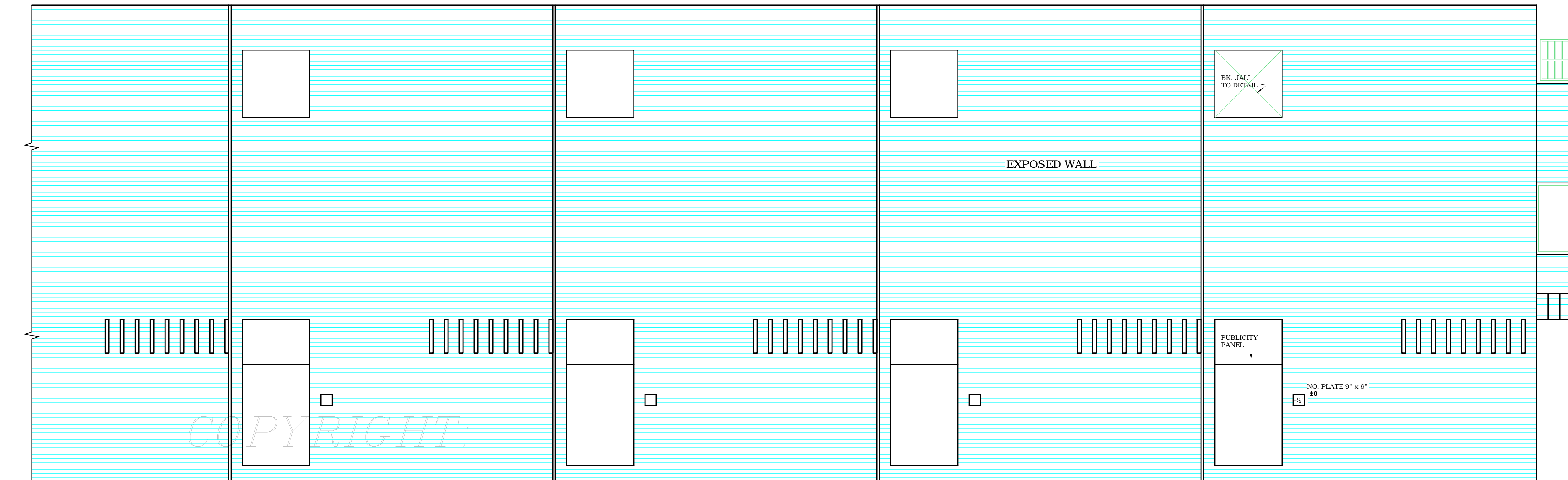

REAR ELEVATION

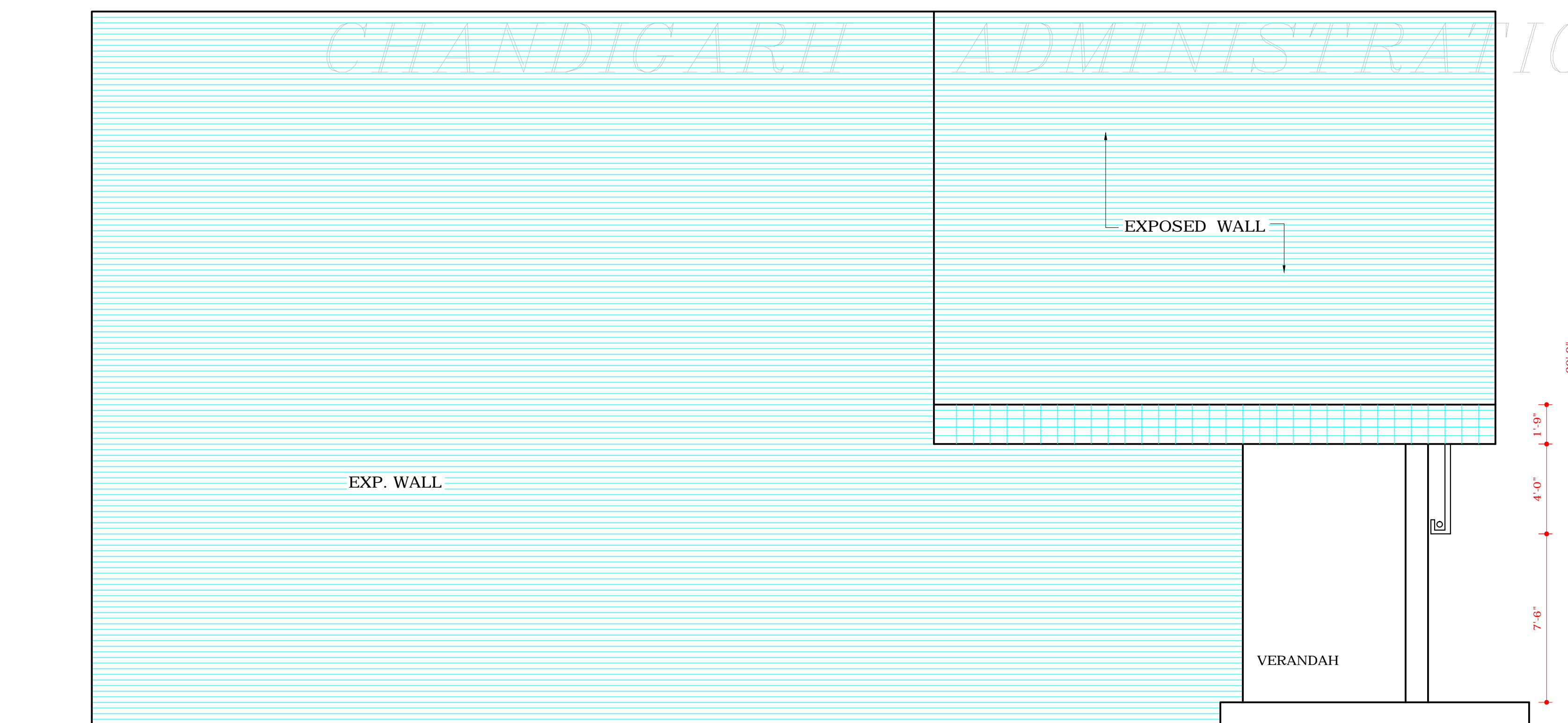

END ELEVATION

NOTE:- THIS DRAWING IS THE COMPUTERISED REPRODUCTION OF ORIGINAL DRG. NO. 4 JOB NO. 513 DATE- 22-7-08

DISCLAIMER

THOUGH EVERY CARE HAS BEEN TAKEN TO PROVIDE THE CORRECT VERSION OF THE ARCHITECTURAL CONTROL ON THIS DIGITIZED (PDF) FORMAT, YET IN CASE OF ANY DISCREPANCY, THE MASTER COPY OF THE ARCHITECTURAL CONTROL, APPLICABLE ON EACH SUCH SITE, AS AVAILABLE IN THE COMMERCIAL RECORD OF THE OFFICE OF CHIEF ARCHITECT OR HER/HIS INTERPRETATION WILL OVERRULE THE DIGITIZED FORMAT.

ATTESTED AS TRUE COPY
Sd/-
Kurekar
ASSTT. ARCHITECT.

S.NO.	NOTES.
1.	THIS DRAWING IS THE PROPERTY OF THE DEPARTMENT OF ARCHITECTURE CHANDIGARH, FORMERLY OF THE P.B. GOVT. AND MUST NOT BE ALTERED, COPIED OR USED IN WHOLE OR IN PART WITHOUT THE PERMISSION OF THIS DEPARTMENT IN WRITING.
2.	DRG NO. 1, 2, 3 AND 4 OF JOB NO. 513 ARE TO BE READ TOGETHER AND FORM PART OF ARCHITECTURAL CONTROL FOR SHOP CUM OFFICE SITE NO. 58 TO 79 BOTH INCLUSIVE SITUATED IN THE LAYOUT PLAN SHOPPING CENTRE OF SECTOR 15-D (DRG NO. 37/A & DRG NO. 24.)
3.	THIS DRG IS TRACED AND BASED ON DRG NO. 4 JOB NO. 513 ON 7.6.72

S.NO.	DESCRIPTION	DATE	SIGN
-------	-------------	------	------

REVISION

Sd/- S.L. VERMA 21.9.70

CHIEF ADMINISTRATOR

Sd/- M.N.SHARMA
CHIEF ARCHITECT.

Sd/- J.S. DETHE
SENIOR ARCHITECT.

Sd/- O.P. MEHTA
ARCHITECT.

Sd/- IQBAL SINGH
ASSTT. ARCHITECT.

OFFICE OF THE CHIEF ARCHITECT CHANDIGARH

SCALE - 4 FEET TO AN INCH

DATE - 18.7.67

DRAWN
JOGINDER
REDRAWN
NIRMAL KUMARI

JOB NO.
513

DRG NO.
4

SHOP CUM OFFICES IN SECTOR 15-D

REAR & END ELEVATION