

FRONT ELEVATION

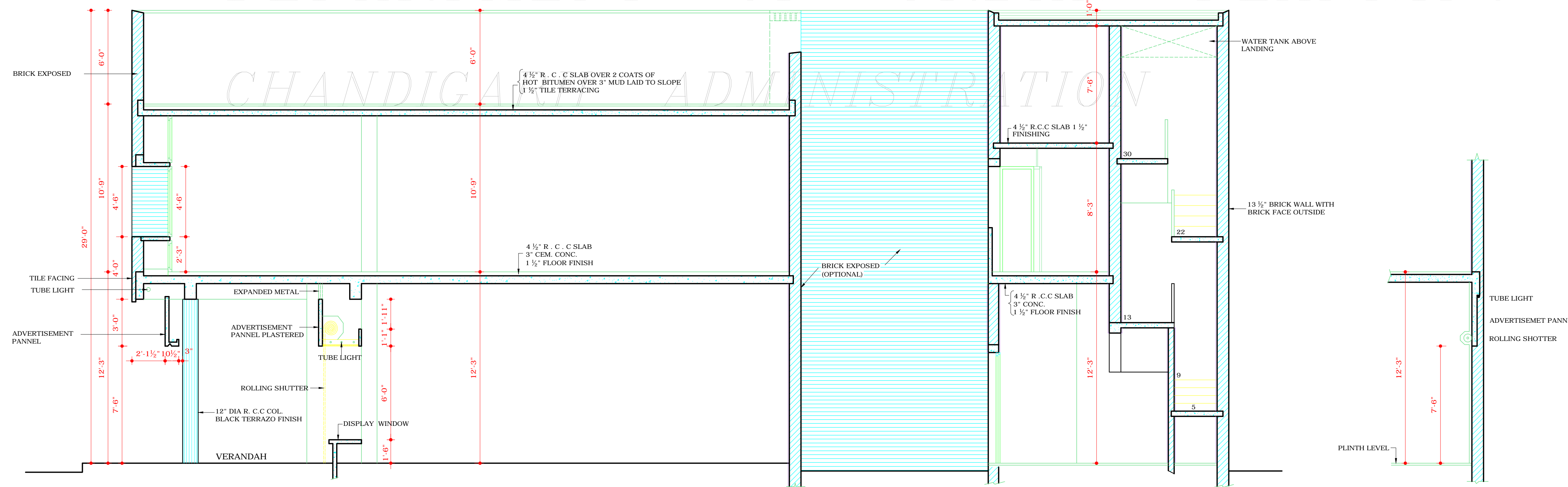

SECTION A-B

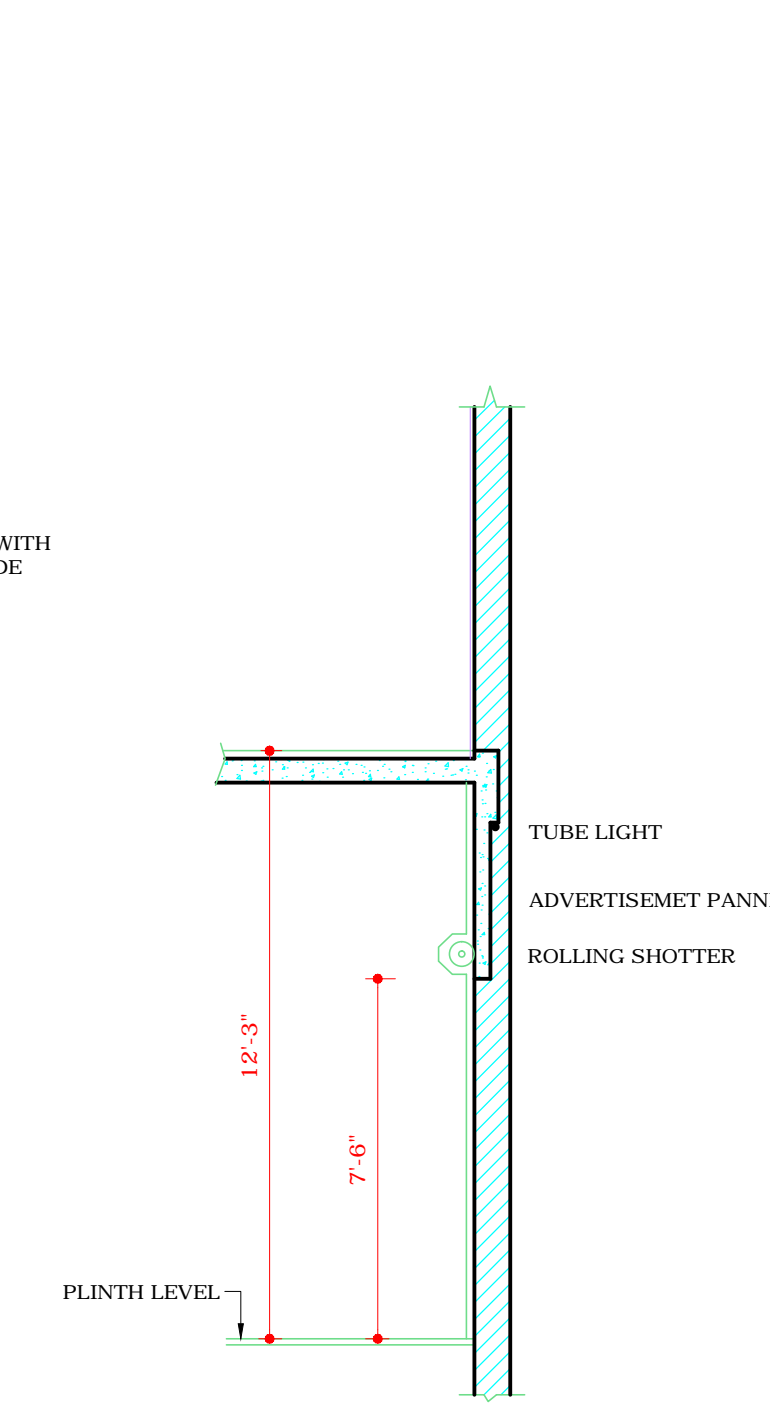

PART SECTION CD  
SEE G-F PLAN

- Sd/- S.L. VERMA 19.9.70  
CHIEF ADMINISTRATOR
- Sd/- B.R. BAJAJ S.D.3.9.85  
CHIEF ADMINISTRATOR
- Sd/- W.C. MALHOTRA S.D.7.8.85  
CHIEF ARCHITECT
- Sd/- R.S. LALL S.D.7.8.85  
SENIOR ARCHITECT
- Sd/- J.N. SETH S.D.7.8.85  
ARCHITECT

**DISCLAIMER**  
THOUGH EVERY CARE HAS BEEN TAKEN TO PROVIDE THE CORRECT VERSION OF THE ARCHITECTURAL CONTROL ON THIS DIGITIZED (PDF) FORMAT, YET IN CASE OF ANY DISCREPANCY, THE MASTER COPY OF THE ARCHITECTURAL CONTROL APPLICABLE ON EACH SUCH SITE, AS AVAILABLE IN THE COMMERCIAL RECORD OF THE OFFICE OF CHIEF ARCHITECT OR HER/HIS INTERPRETATION WILL OVERRULE THE DIGITIZED FORMAT.

DEPARTMENT OF  
ARCHITECTURE (U.T)

S.NO	NOTES
1.	THIS DRG. IS THE PROPERTY OF THE DEPTT. OF ARCHITECTURE CHANDIGARH AND MUST NOT BE COPIED, ALTERED OR USED IN WHOLE OR IN PART WITHOUT PRIOR PERMISSION OF THIS DEPTT. IN WRITING.
2.	DRG NOS. 1,2,3 & 4 ARE TO BE READ TOGETHER AND FORM PART OF THE ARCHITECTURAL CONTROL FOR SHOP CUM OFFICE SITES 37 TO 57 SITUATED IN THE LAYOUT PLAN OF SHOPPING CENTRE OF SETOR 29D (DRG.NO.21 JOB 41).
3.	DRG NOS. 1,2,3 & 4 ARE TO BE READ TOGETHER AND FORM PART OF THE ARCHITECTURAL CONTROL FOR SHOP CUM OFFICES SITES SITUATED IN THE LAYOUT PLAN OF SHOPPING CENTRE 24D (DRG.NO.37 JOB 28).

NOTE:- THIS DRAWING IS THE COMPUTERISED REPRODUCTION OF ORIGINAL DRG. NO. 4 JOB NO. 519 DATE: 17-6-08

S.NO.	DESCRIPTION	DATE	SIGN
-------	-------------	------	------

REVISIONS

Sd/ M.N. SHARMA 26.8.67 CHIEF ARCHITECT	Sd/ J.S. DETHE SENIOR ARCHITECT
Sd/ IQBAL SINGH 20.9.69 ASSTT.ARCHITECT	Sd/ O.P. MEHTA ARCHITECT

OFFICE OF THE CHIEF  
ARCHITECT & SECRETARY  
CHANDIGARH ADMN, CHD.

SCALE - 4 FEET TO AN INCH DATE  
AUG 28, 1969

DRAWN BY :- Sd/- 28.8.69 Sd/- IQBAL SINGH CHECKED	JOB NO. 519	DRG. NO. 4
--	----------------	---------------

SHOP CUM FLATS IN  
SECTOR 24-D & 29-D

FRONT ELEVATION & SEC.