

DEPARTMENT OF
ARCHITECTURE U.T.

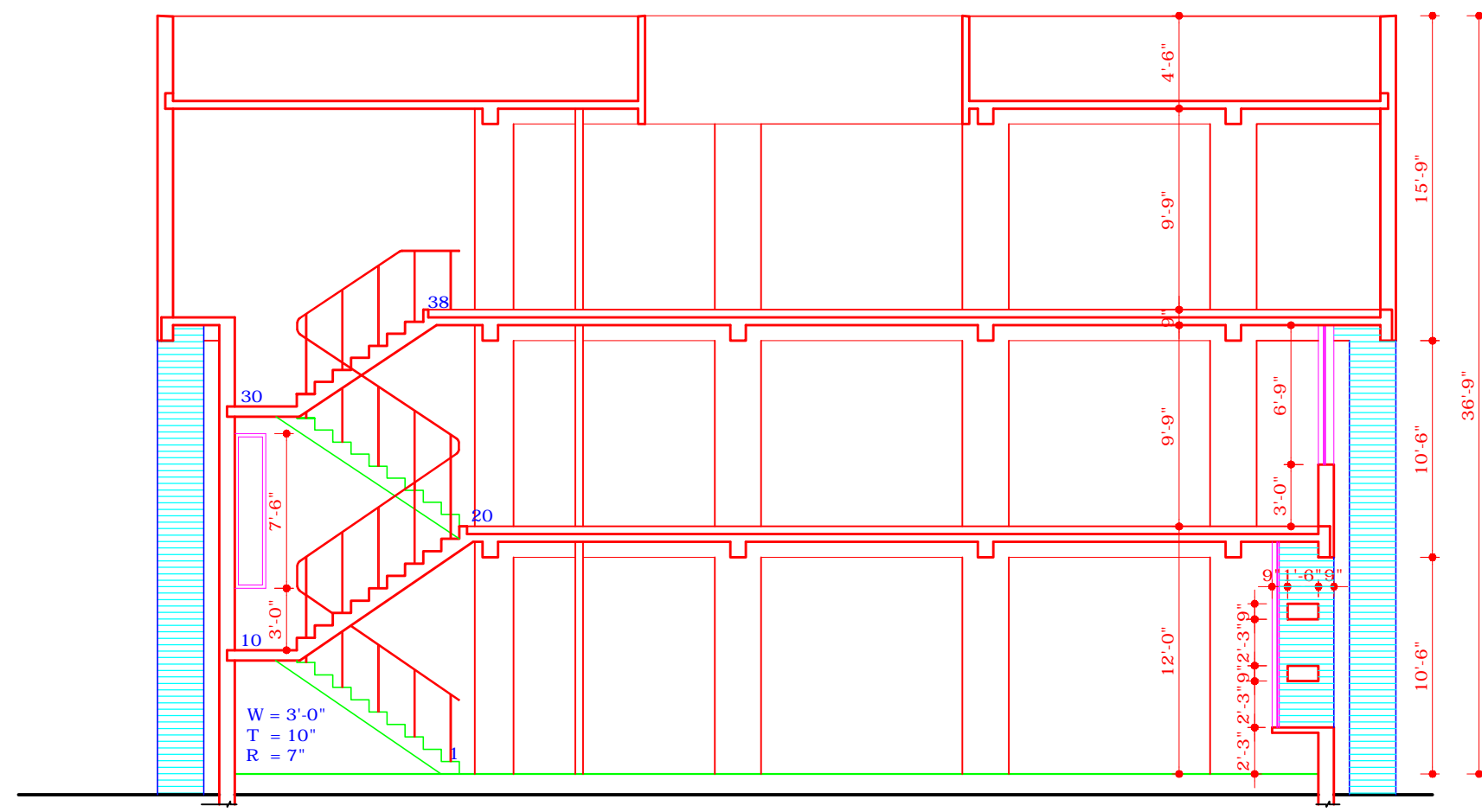

SECTION AT A-A

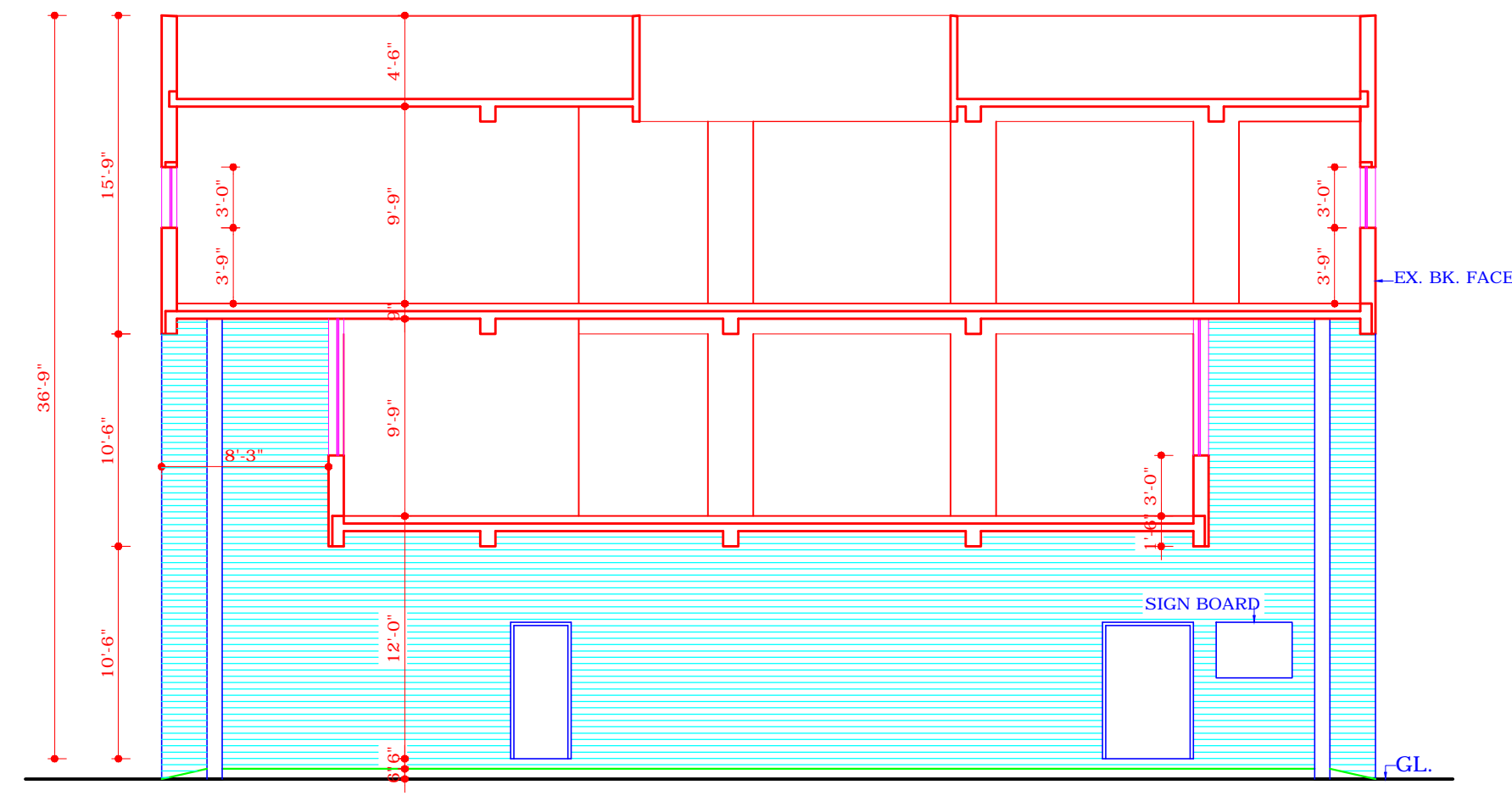

SECTION AT B-B

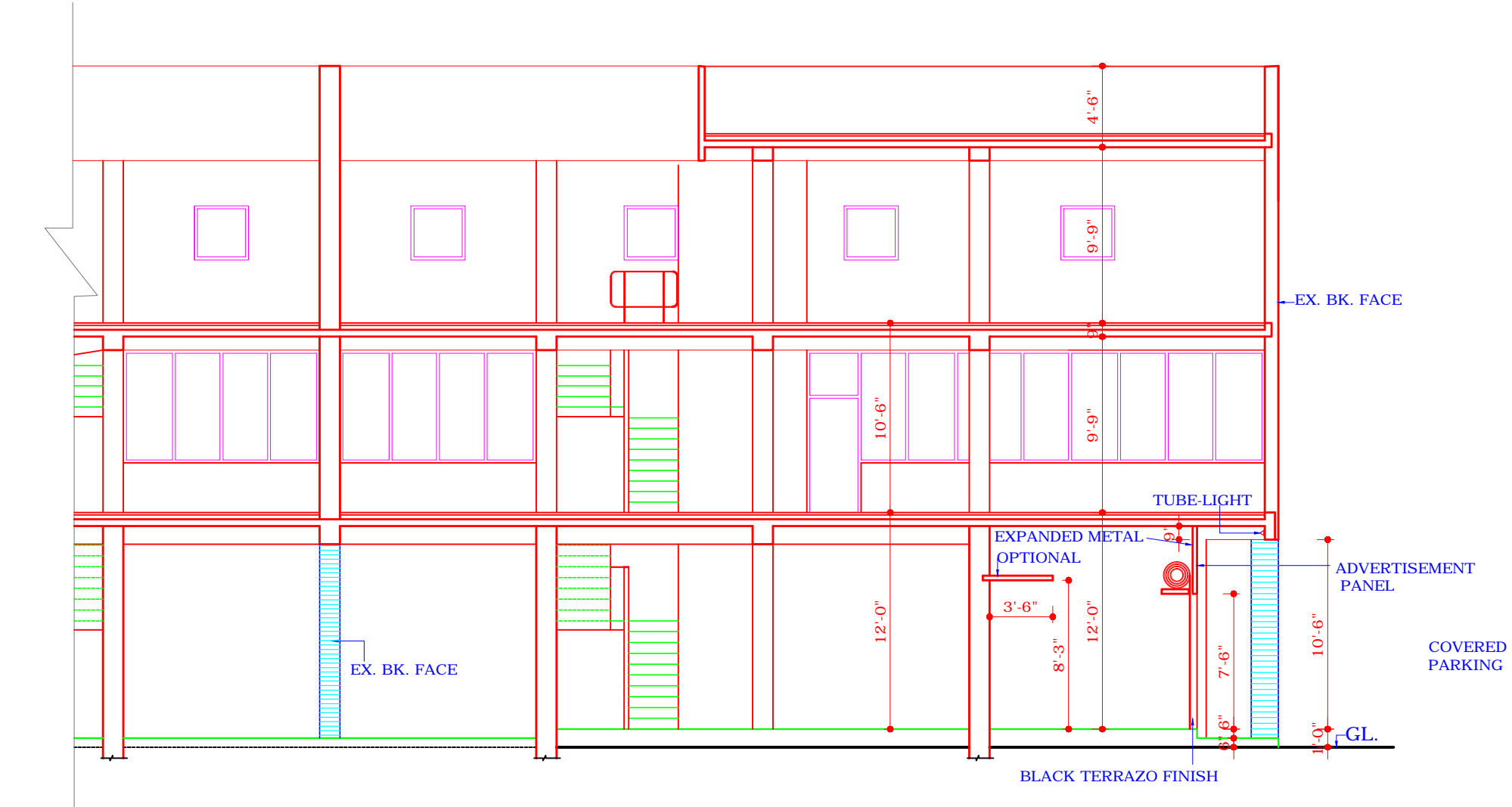

SECTION AT C-C

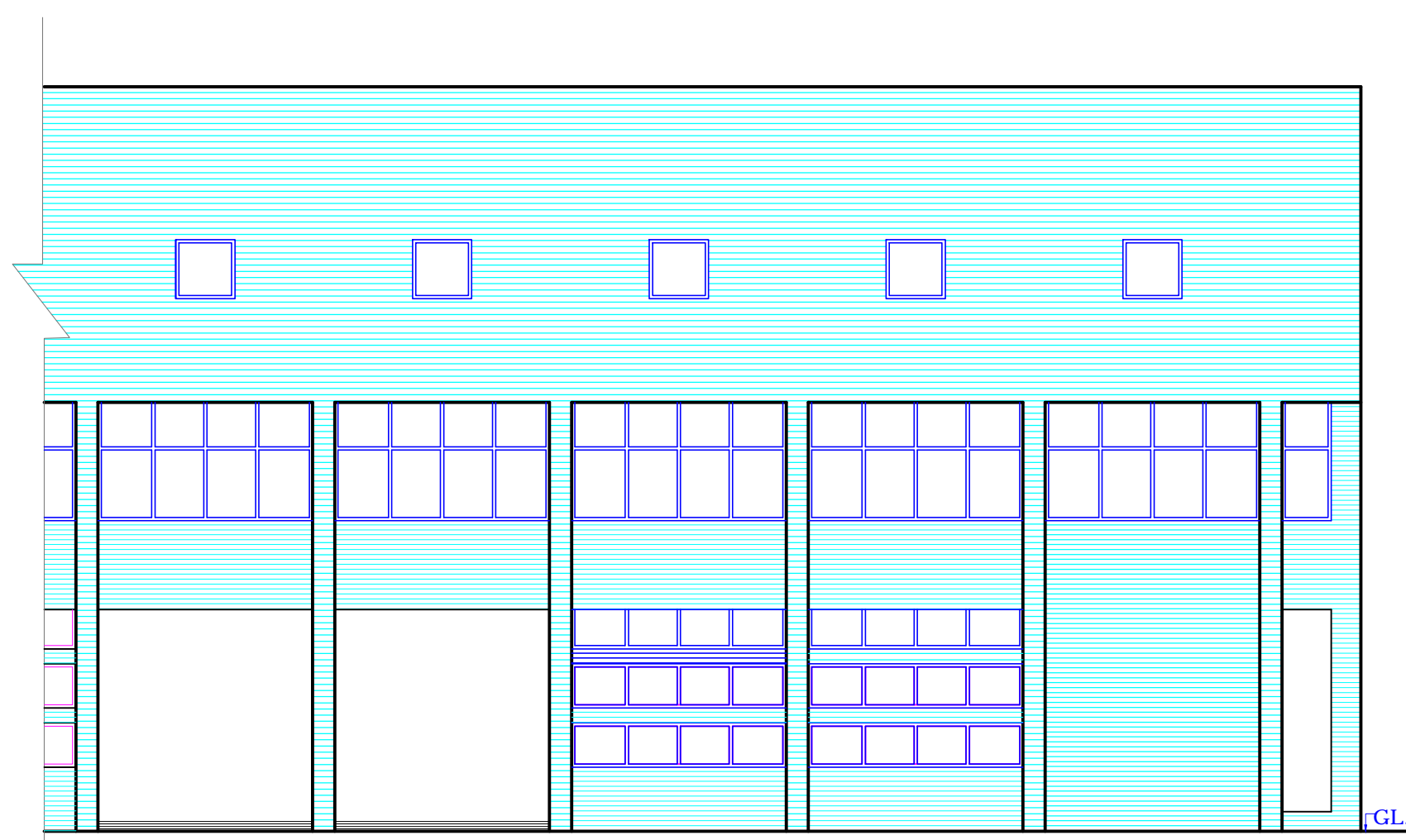

FRONT ELEVATION

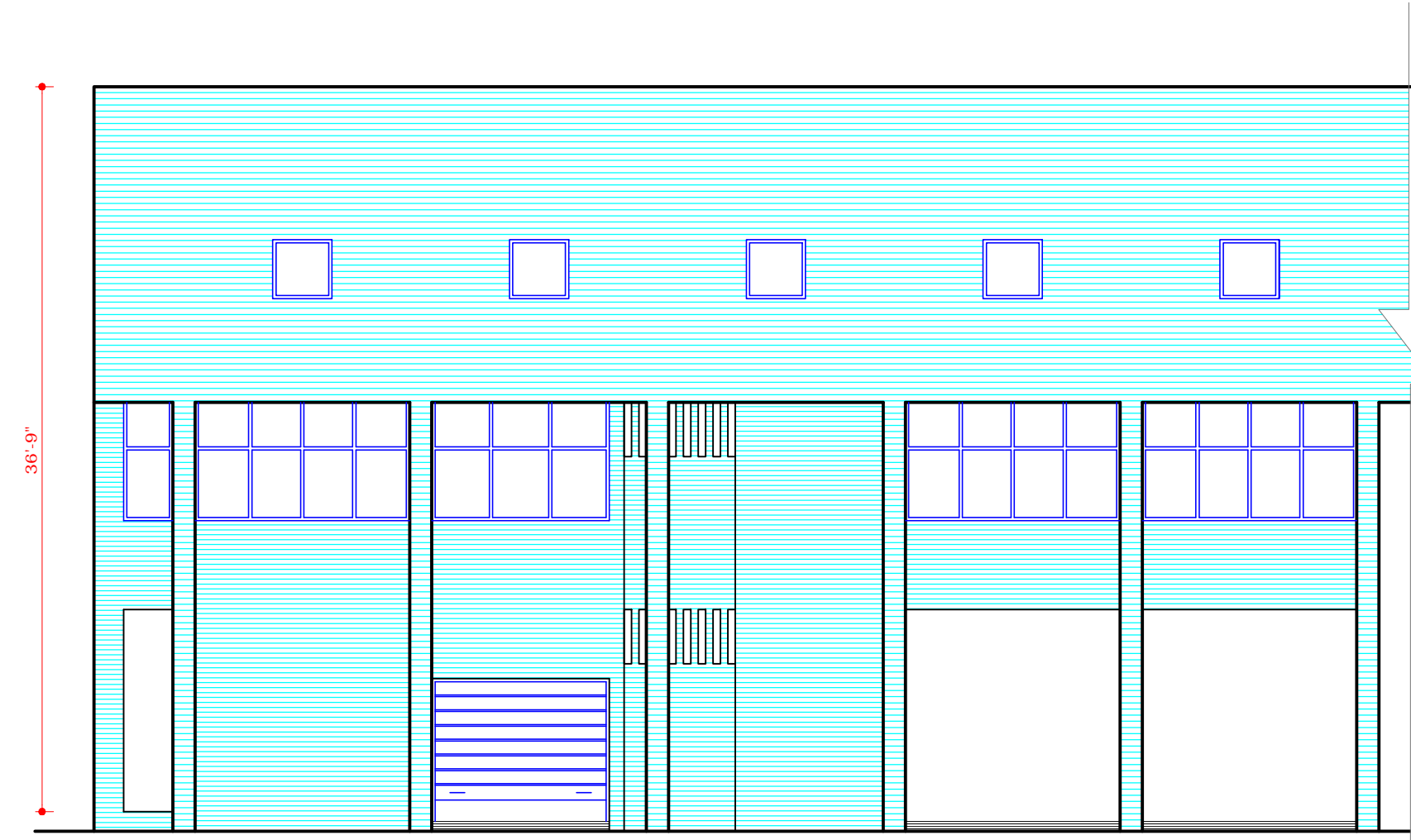

REAR ELEVATION

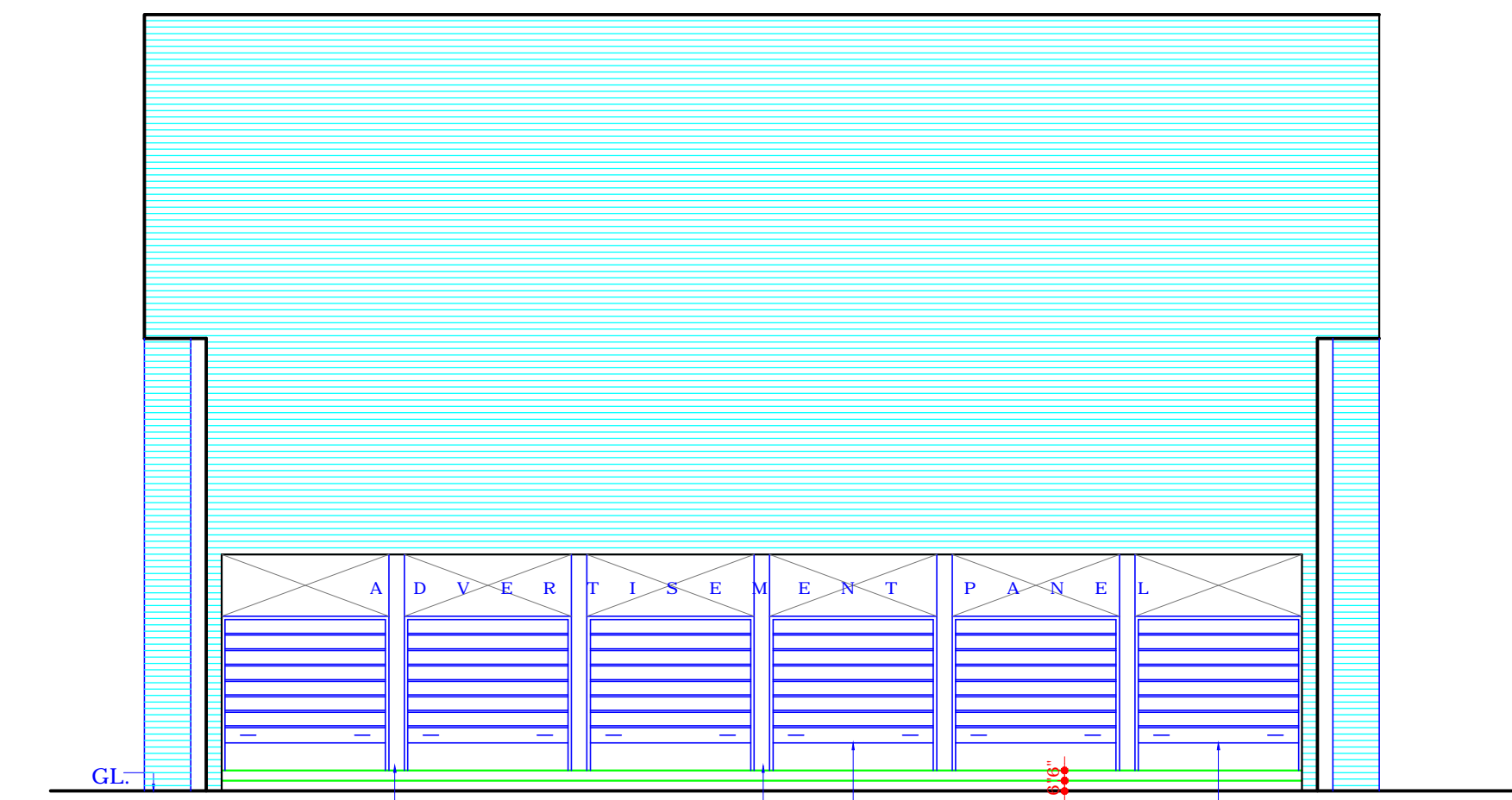

SIDE ELEVATION

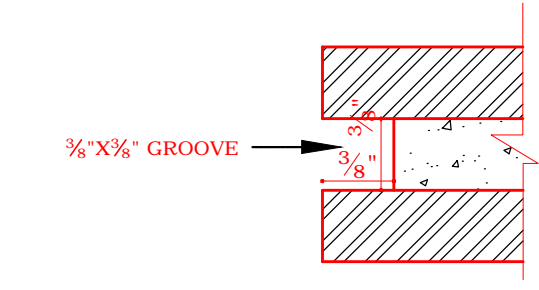

DETAIL AT 'A'

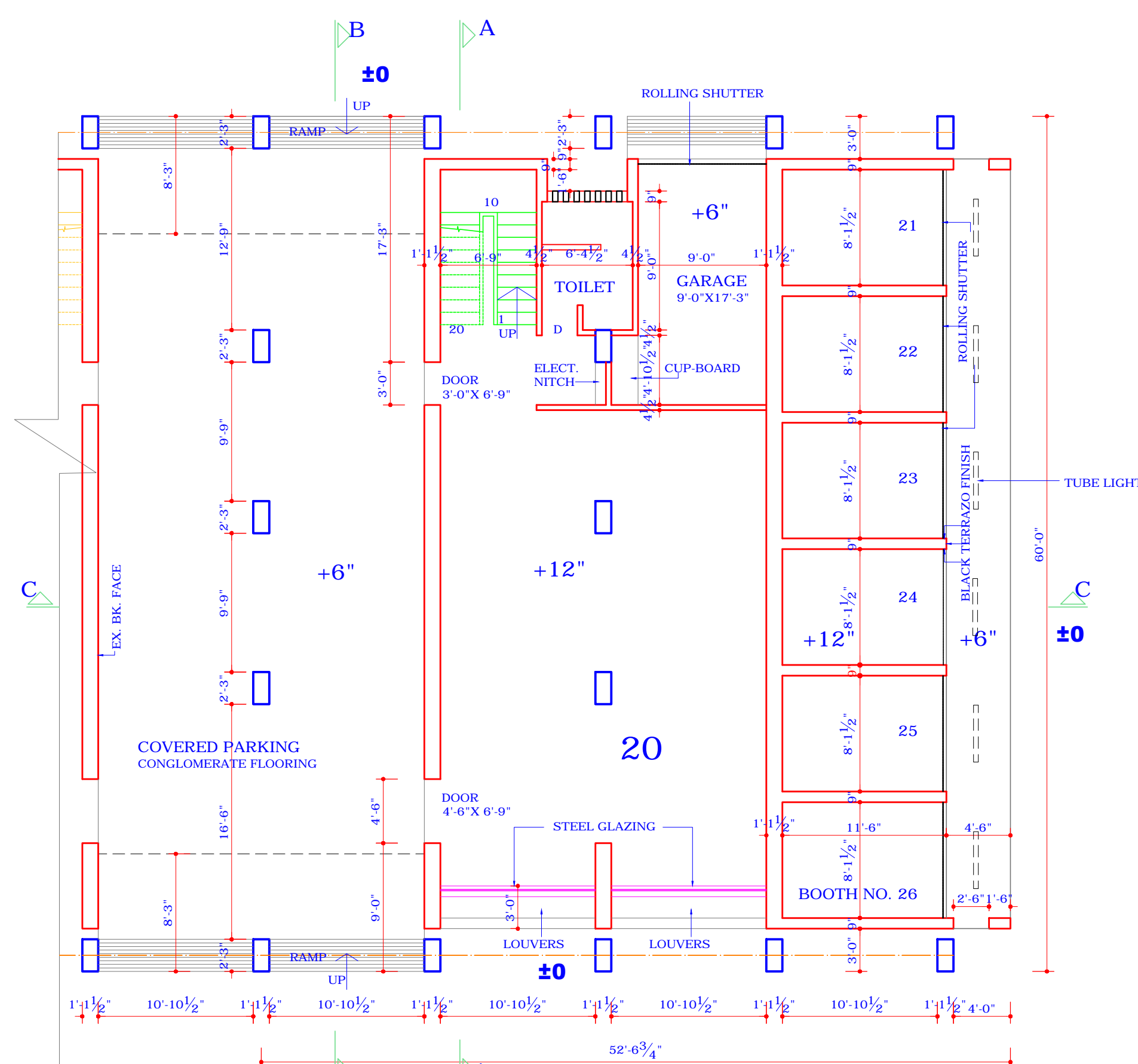

GROUND FLOOR PLAN

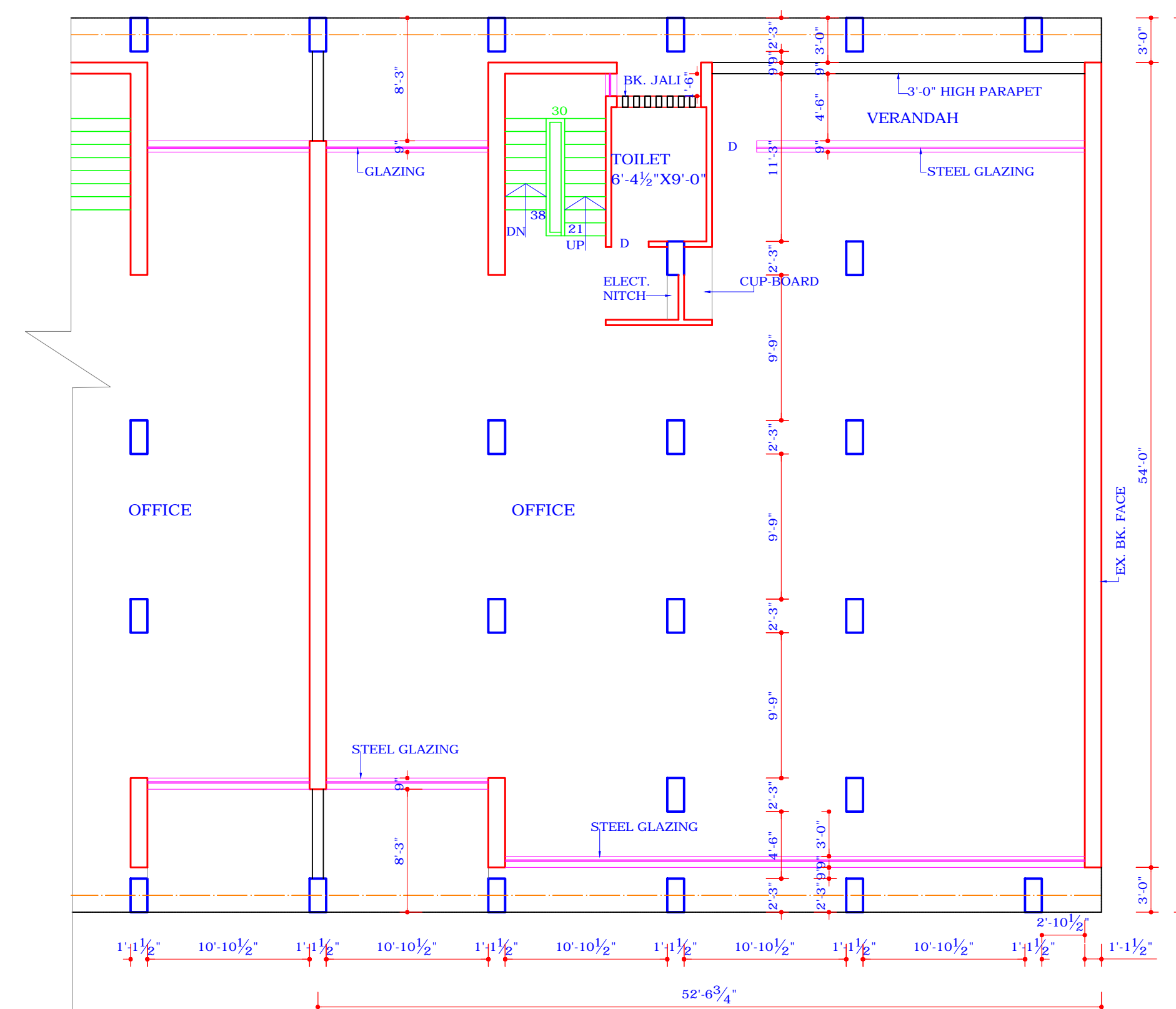

FIRST FLOOR PLAN

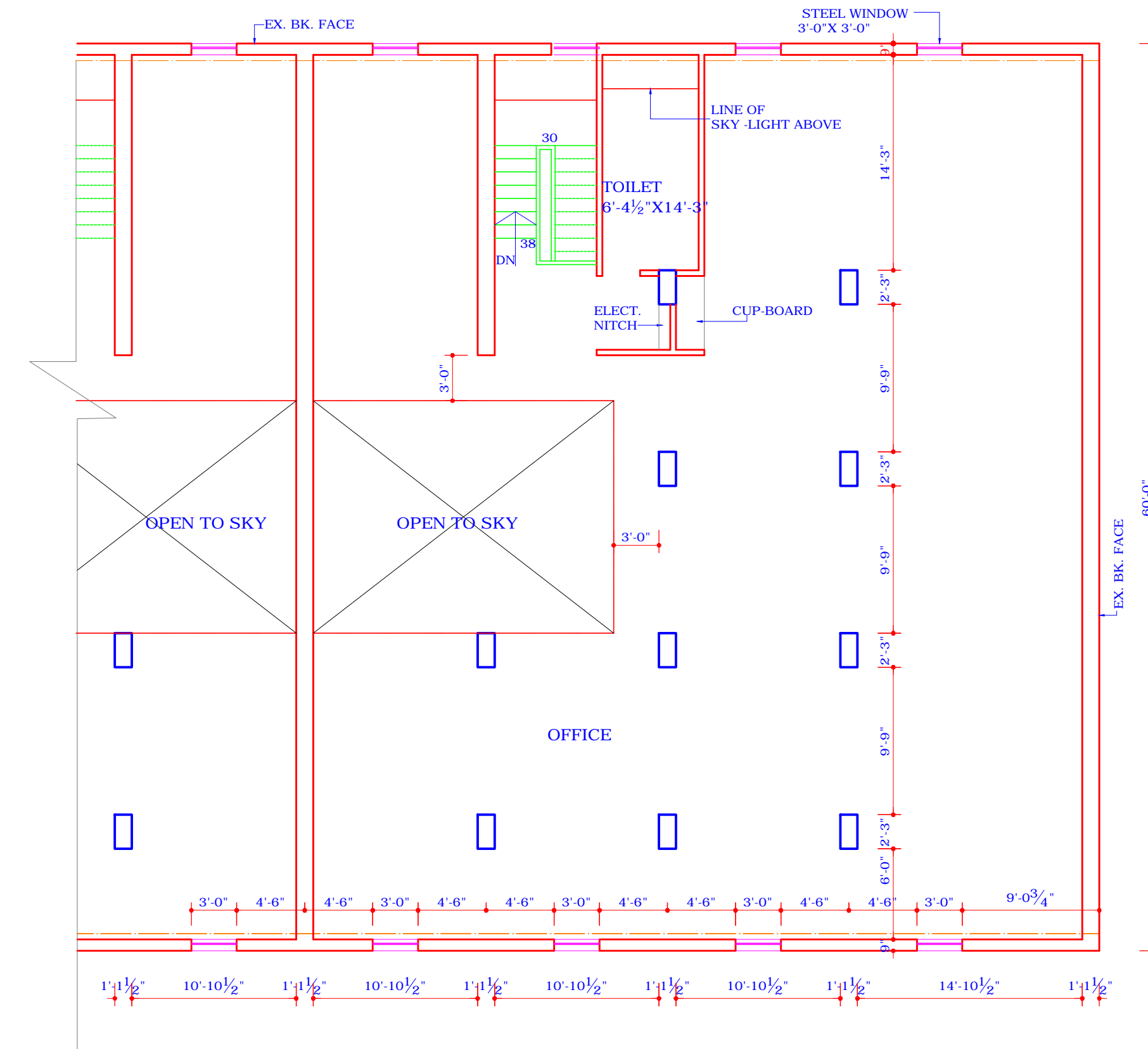

SECOND FLOOR PLAN

DISCLAIMER:-

THOUGH EVERY CARE HAS BEEN TAKEN TO PROVIDE THE CORRECT VERSION OF THE ARCHITECTURAL CONTROL ON THIS DIGITIZED(PDF) FORMAT, YET IN CASE OF ANY DISCREPANCY, THE MASTER COPY OF THE ARCHITECTURAL CONTROL, APPLICABLE ON EACH SUCH SITE, AS AVAILABLE IN THE COMMERCIAL RECORD OF THE OFFICE OF THE CHIEF ARCHITECT OR HER/HIS INTERPRETATION WILL OVERRULE THE DIGITIZED FORMAT.

sd-
RAM GOPAL
12.1.79
CHIEF ADMINISTRATOR

sd-
M.N.SHARMA
23.8.78
CHIEF ARCHITECT

sd-
H.S.CHOPRA
23.8.78
SENIOR ARCHITECT

sd-
J.N.SETH
23.8.78
ARCHITECT

S.No. NOTES

- THIS DRG. IS THE PROPERTY OF THE DEPTT. OF ARCHITECTURE U.T. CHD. FORMERLY OF THE P.B. GOVT. AND MUST NOT BE ALTERED, COPIED OR USED IN WHOLE OR IN PARTS WITHOUT THE PERMISSION OF THIS DEPTT. IN WRITING.
- RESTRICTION CONTAINED IN THESE ARCHITECTURAL CONTROL SHEETS ARE IN ADDITION AND ARE SUPPLEMENTARY TO THE P.B. CAPITAL (DEVELOPMENT & REGULATION) BLDG. RULES 1952 AND AS AMENDED UPTO DATE.
- P.L. IS TO BE OBTAINED BEFORE COMMENCEMENT OF CONST. FROM THE OFFICE OF THE CHIEF ARCHITECT, CHANDIGARH ADMINISTRATION.
- NO DEVIATION IN THE EXTERNAL FACADE OR FACADES THROUGH VER. & COVERED PARKING SHALL BE ALLOWED.
- INTERNAL PARTITIONS & INTERNAL MINOR CHANGES MAY BE ALLOWED SUBJECT TO THE PRIOR APPROVAL OF THE CHIEF ADMINISTRATOR.
- EXPOSED BRICK WORK SHALL MEAN FAIR FACE BK. WORK WITHOUT ANY PAINT OR COLOUR WASH EXCEPT DEEP RAKED FINISHING AS SHOWN AT 'A'.
- THE PUBLIC VERANDAH & COVERED PARKING SHALL BE KEPT FREE OF ANY OBSTRUCTION.
- THE FLOORING PATTERN AND THE SPECIFICATION OF THE MATERIAL IN PUBLIC VERANDAH & COVERED PARKING SHALL STRICTLY ADHERE TO AS SHOWN IN THE DRG.
- NO ADVERTISEMENT SHALL BE ALLOWED IN SPACES OTHER THAN THE ONES STIPULATED IN THE DRG.
- NO PORTION OF THE BUILDING PERMANENT OR TEMPORARY OR WATER STORAGE TANK OR ANY OTHER FEATURES SHALL PROJECT BEYOND THE (SKY LINE) TOP OF THE PRESCRIBED HEIGHT.
- NO RAIN WATER, SOIL, VENT OR ANY OTHER PIPE SHALL BE ALLOWED ON THE EXTERNAL FACADES OF THE BUILDING.
- THE ELECTRICAL & TELEPHONE CONNECTIONS TO BE UNDERGROUND.
- ALL FACADES OF THE BUILDING TO BE COMPLETED UPTO FULL HEIGHT IN FIRST PHASE HOWEVER REST OF INTERNAL CONSTRUCTION FOR SECOND FLOOR ONLY MAY BE COMPLETED IN SECOND PHASE.
- NO CHANGE SHALL BE ALLOWED WITHOUT THE PRIOR APPROVAL OF THE CHIEF ADMINISTRATOR.
- DECREASE OR INCREASE IN HEIGHT OF FLOOR IS NOT ALLOWED.
- THIS DRG. IS APPLICABLE FOR NOS. 20 TO 26.
- THE FLOORS OF THE BUILDING ARE TO BE COMPLETED IN ONE OPERATION AND NOT IN STAGES.
- NO CHANGE IN SECTIONS SHALL BE ALLOWED.
- BASEMENT IN THESE OFFICES AND BOOTHS IS NOT ALLOWED.
- SUB DIVISION OF BUILDING IS NOT ALLOWED.
- THE STRUCTURE SIZES ARE INDICATIVE ONLY AND THE FINAL RESPONSIBILITY OF THE STRUCTURE IS THAT OF THE OWNER.
- THE EXTERNAL DOOR, WINDOWS GRILL SHUTTERS ETC.. SHALL BE PAINTED IN GREY COLOUR OF ISI 693 SHADE ONLY.
- ONLY QUALIFIED ARCHITECTS ARE ALLOWED TO SUBMIT PLANS SUPERVISE CONSTRUCTION AND ISSUE COMPLETION CERTIFICATE OF THE BUILDING.
- SIGN BOARD SHOULD BE OF BLACK STONE WITH ENGRAVED WORDS AND SHOULD NOT PROJECT MORE THAN 1" FROM THE WALL LEVEL.

Sd/-
(M.S. CHAHAL)
26.5.78
CHIEF ADMINISTRATOR

Sd/-
(M.N. SHARMA)
6.1.78
CHIEF ARCHITECT

Sd/-
(H.S. CHOPRA)
6.1.78
SENIOR ARCHITECT

Sd/-
(J.N. SETH)
5.1.78
ARCHITECT

Sd/-
(A.S. MENDIRATTA)
5.1.78
ASSTT. ARCHITECT

OFFICE OF THE
CHIEF ARCHITECT U.T.
CHANDIGARH.

SCALE:- 1/8" = 1'-0"

DATE:-

DRAWN BY: JOB No. 799 DRG. No. 6

CHECKED BY:
ARCHITECTURAL CONTROL FOR
CULTURAL BUILDINGS
ALONG V2 (DAKSHAN) MARG IN
SEC. 24-C

PLAN, ELEVATIONS &
SECTIONS