

COPYRIGHT:
 DEPARTMENT OF URBAN PLANNING
 CHANDIGARH ADMINISTRATION

DEPARTMENT OF
 ARCHITECTURE
 PUNJAB

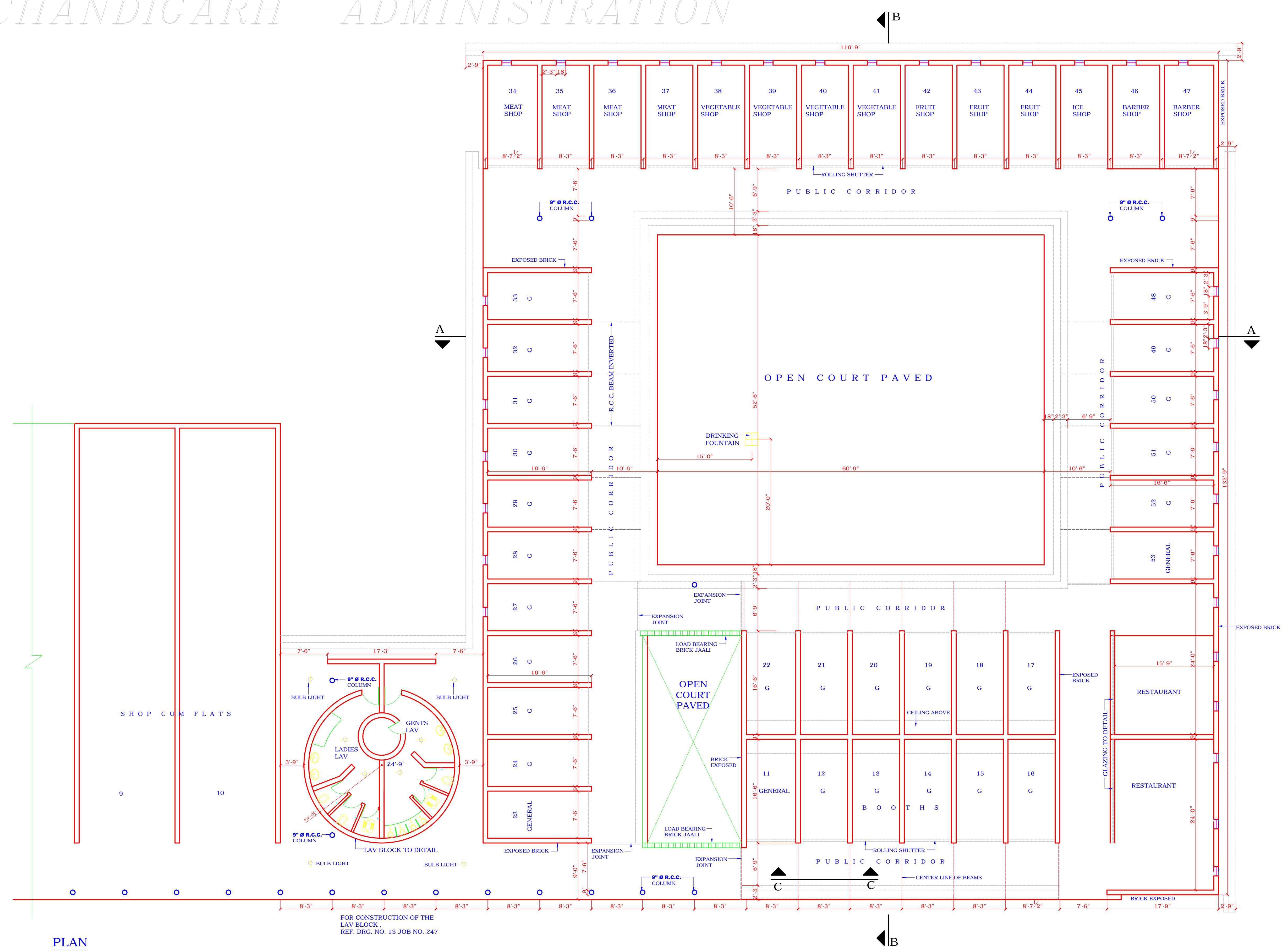

S.No. NOTES:-



PLAN

FOR CONSTRUCTION OF THE
 LAV BLOCK
 REF. DRG. NO. 13 JOB NO. 247

DISCLAIMER:-
 THOUGH EVERY CARE HAS BEEN TAKEN TO PROVIDE THE
 CORRECT VERSION OF THE ARCHITECTURAL CONTROL ON
 THIS DIGITIZED(PDF) FORMAT, YET IN CASE OF ANY
 DISCREPANCY, THE MASTER COPY OF THE ARCHITECTURAL
 CONTROL APPLICABLE ON EACH SUCH SITE, AS AVAILABLE IN
 THE COMMERCIAL RECORD OF THE OFFICE OF THE CHIEF
 ARCHITECT OR HER/HIS INTERPRETATION WILL OVERRULE
 THE DIGITIZED FORMAT.

DISCLAIMER
 THOUGH EVERY CARE HAS BEEN TAKEN TO PROVIDE THE CORRECT
 VERSION OF THE ARCHITECTURAL CONTROL ON THIS DIGITIZED (PDF)
 FORMAT, YET IN CASE OF ANY DISCREPANCY, THE MASTER COPY OF THE
 ARCHITECTURAL CONTROL APPLICABLE ON EACH SUCH SITE, AS AVAILABLE
 IN THE COMMERCIAL RECORD OF THE OFFICE OF CHIEF ARCHITECT OR
 HER/HIS INTERPRETATION WILL OVERRULE THE DIGITIZED FORMAT.

ATTESTED AS TRUE COPY
 ASSTT. ARCHITECT

-sd/-
 S.L. VERMA
 DT:- 24.09.1970
 CHIEF ADMINISTRATOR

S.No.	DESCRIPTION	SIGN	DATE
-------	-------------	------	------

REVISIONS

-sd/- P. JEANNERET 1-07-65 CHIEF ARCHITECT AND TOWN PLANNING ADVISOR	-sd/- J.S. DETHE 5-05-65 SENIOR ARCHITECT
-sd/- ASST. ARCHITECT	-sd/- O.P. MEHTA 31-05-65 ARCHITECT

OFFICE OF THE CHIEF
 ARCHITECT AND TOWN
 PLANNING ADVISOR TO GOVT.
 PUNJAB

SCALE:- 1/8" TO A FOOT DATE: 25-05-1965

M.L. MADAN DRAWN BY T SINGH TRACED BY	JOB No. 409/A	DRG. No. 1
--	------------------	---------------

BOOTHS IN SECTOR 24 C
 PLAN