

DEPARTMENT OF ARCHITECTURE.

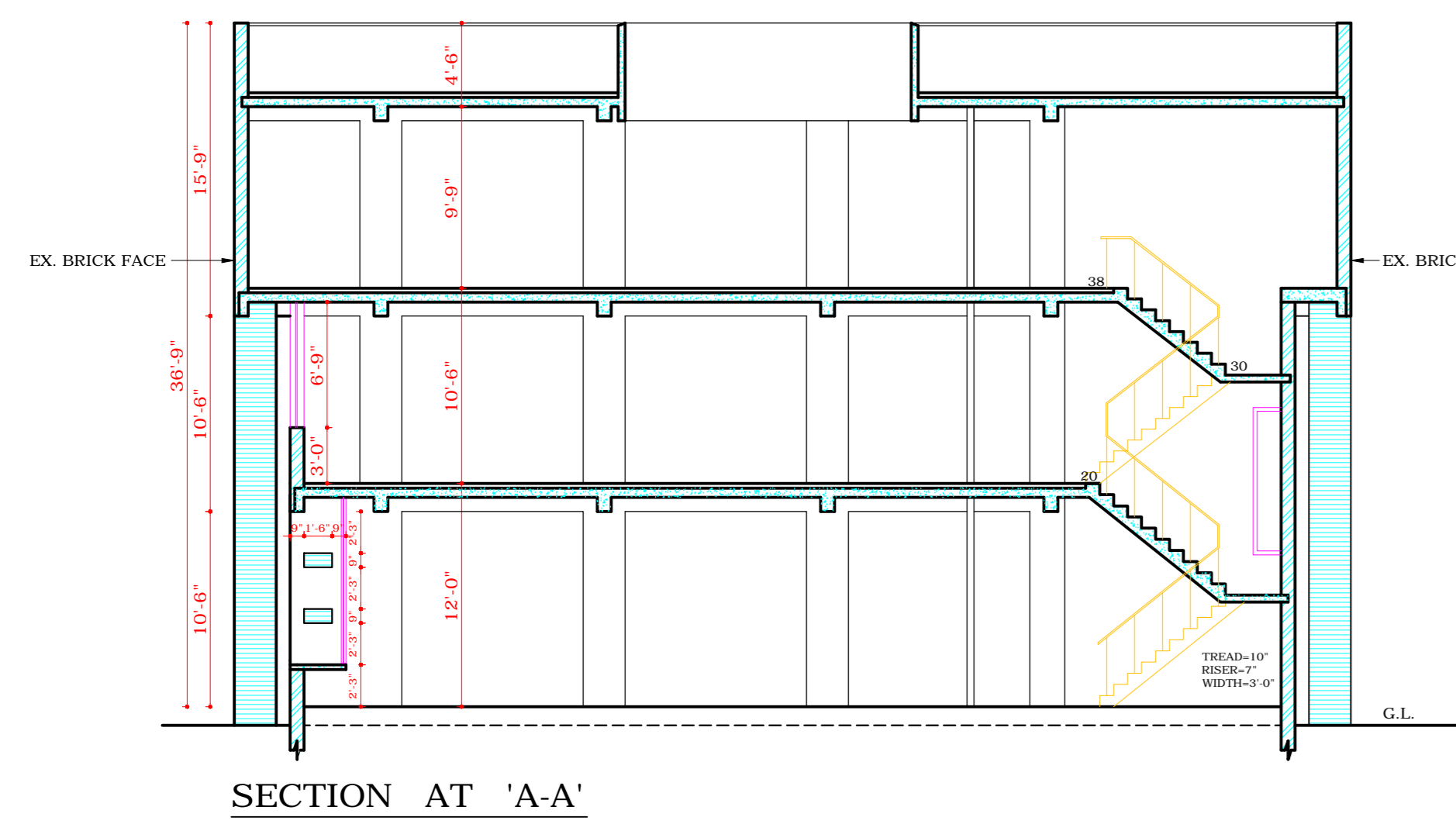

SECTION AT 'A-A'

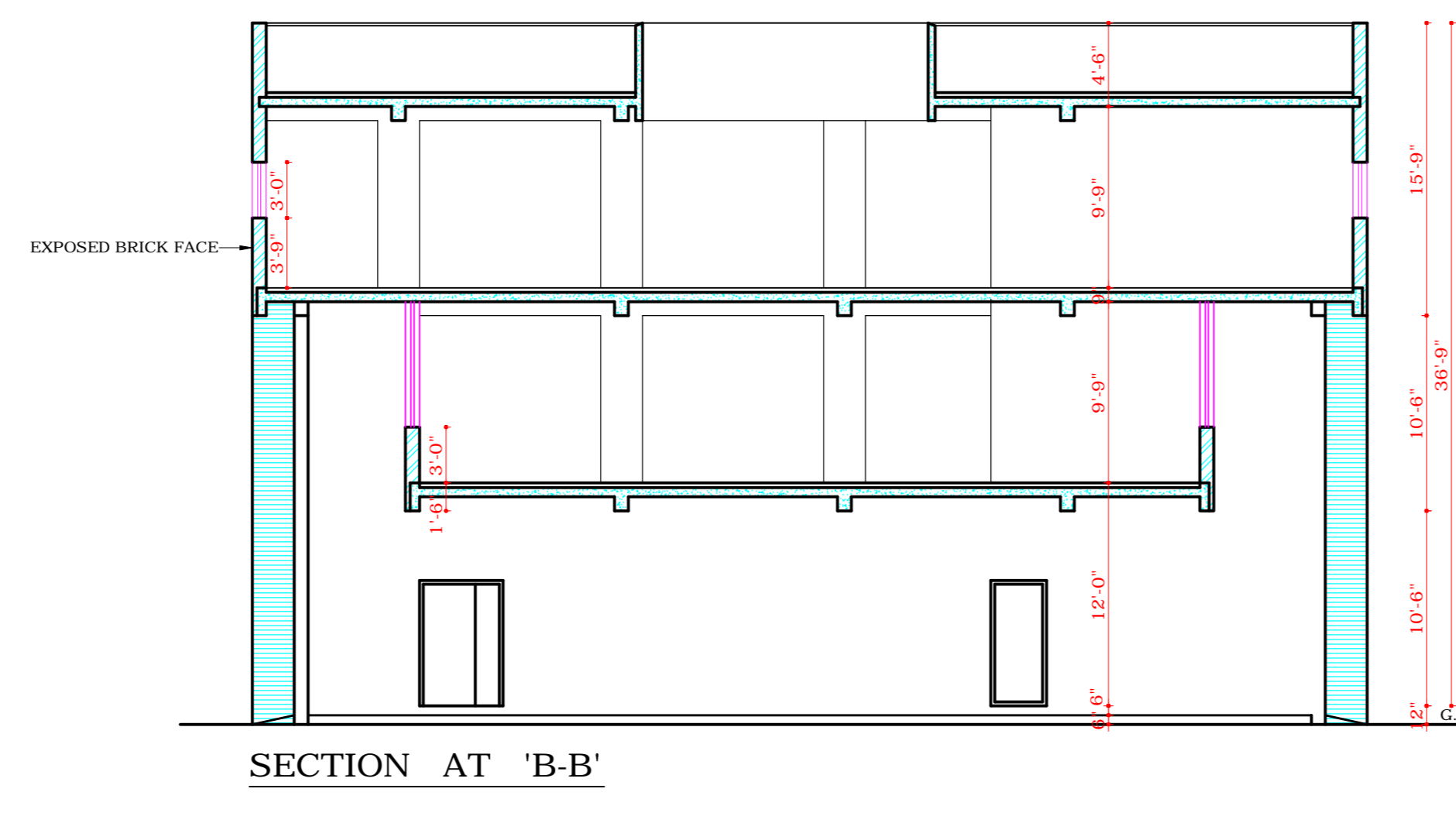

SECTION AT 'B-B'

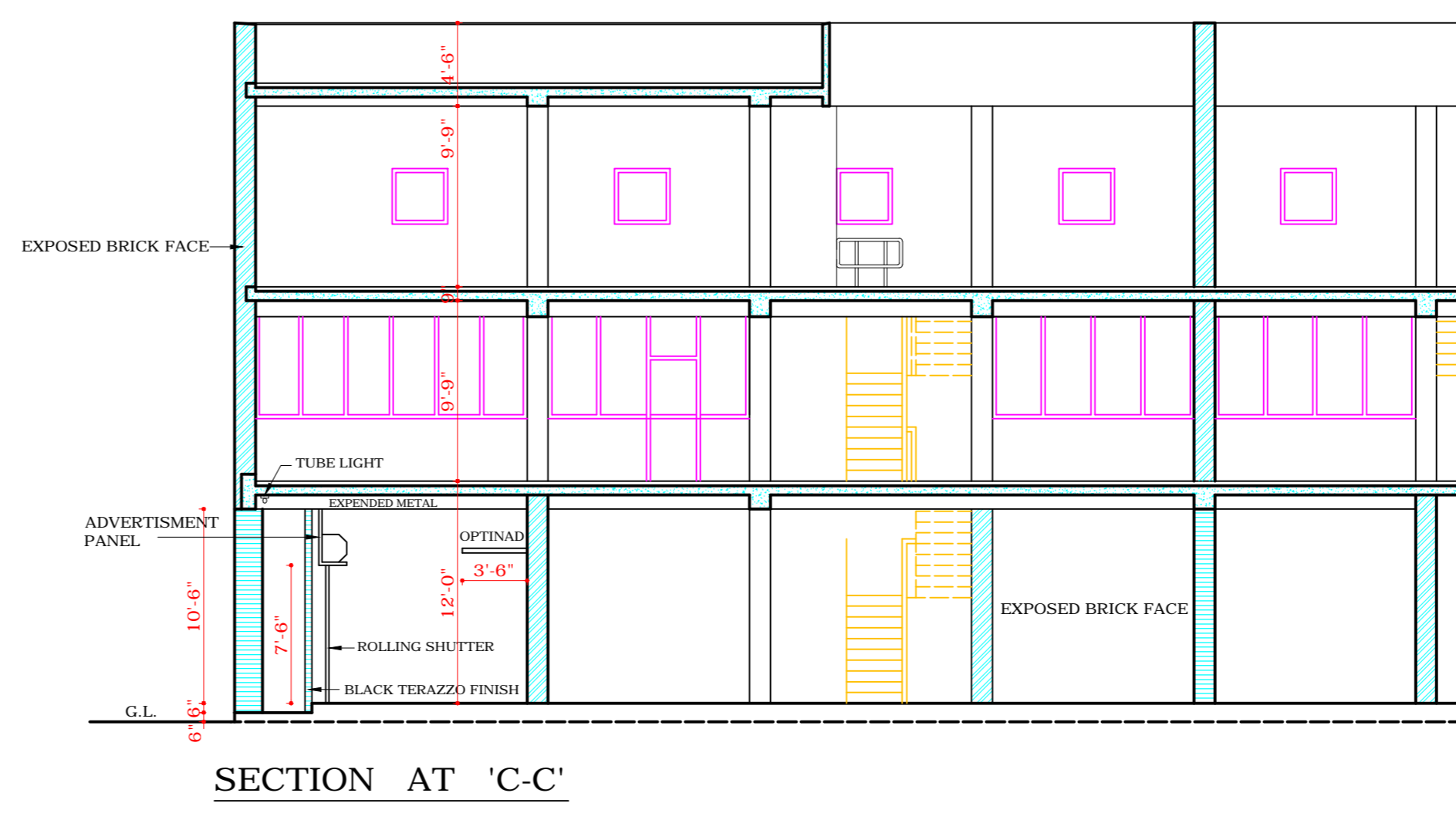

SECTION AT 'C-C'

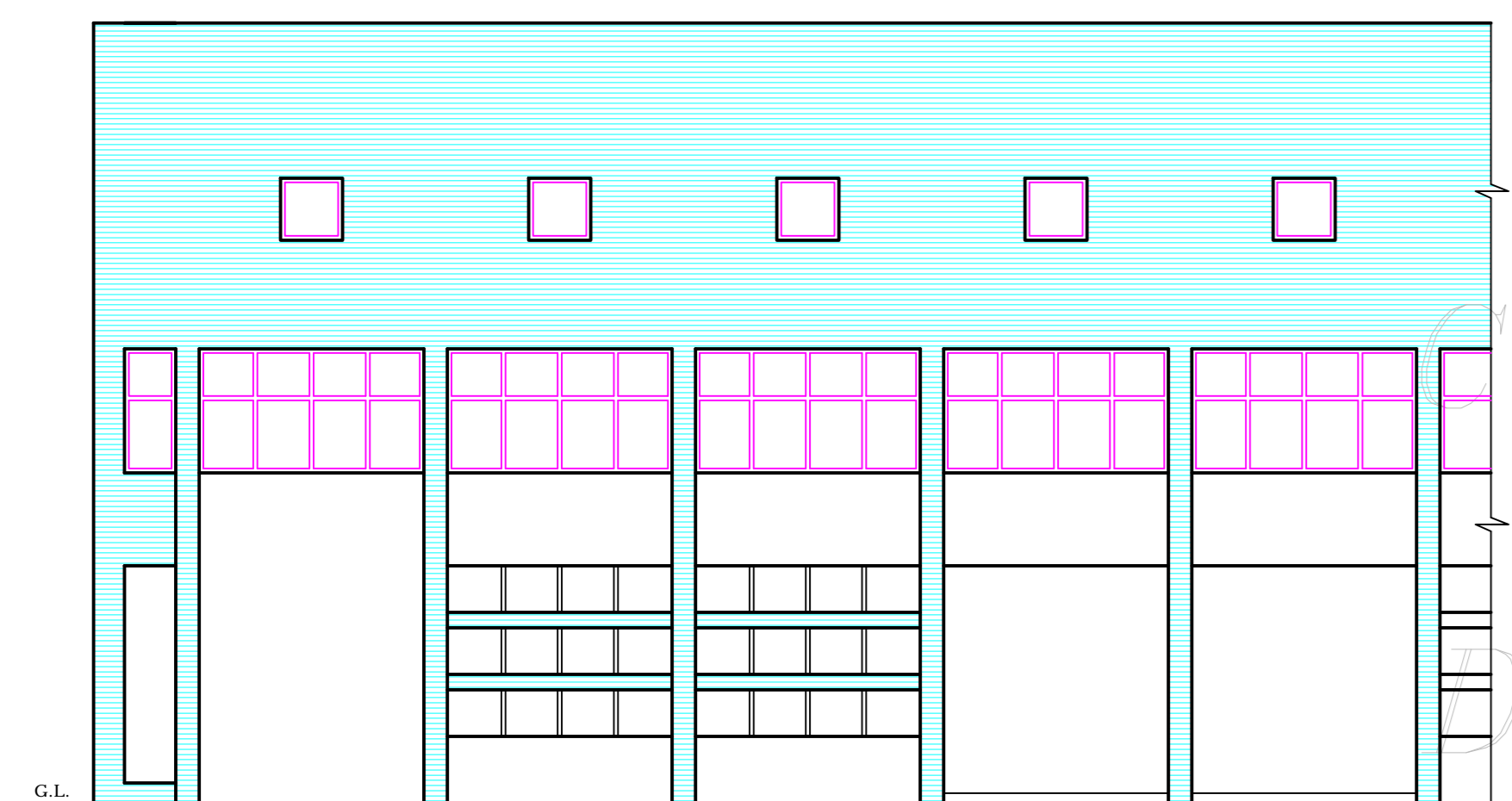

FRONT ELEVATION

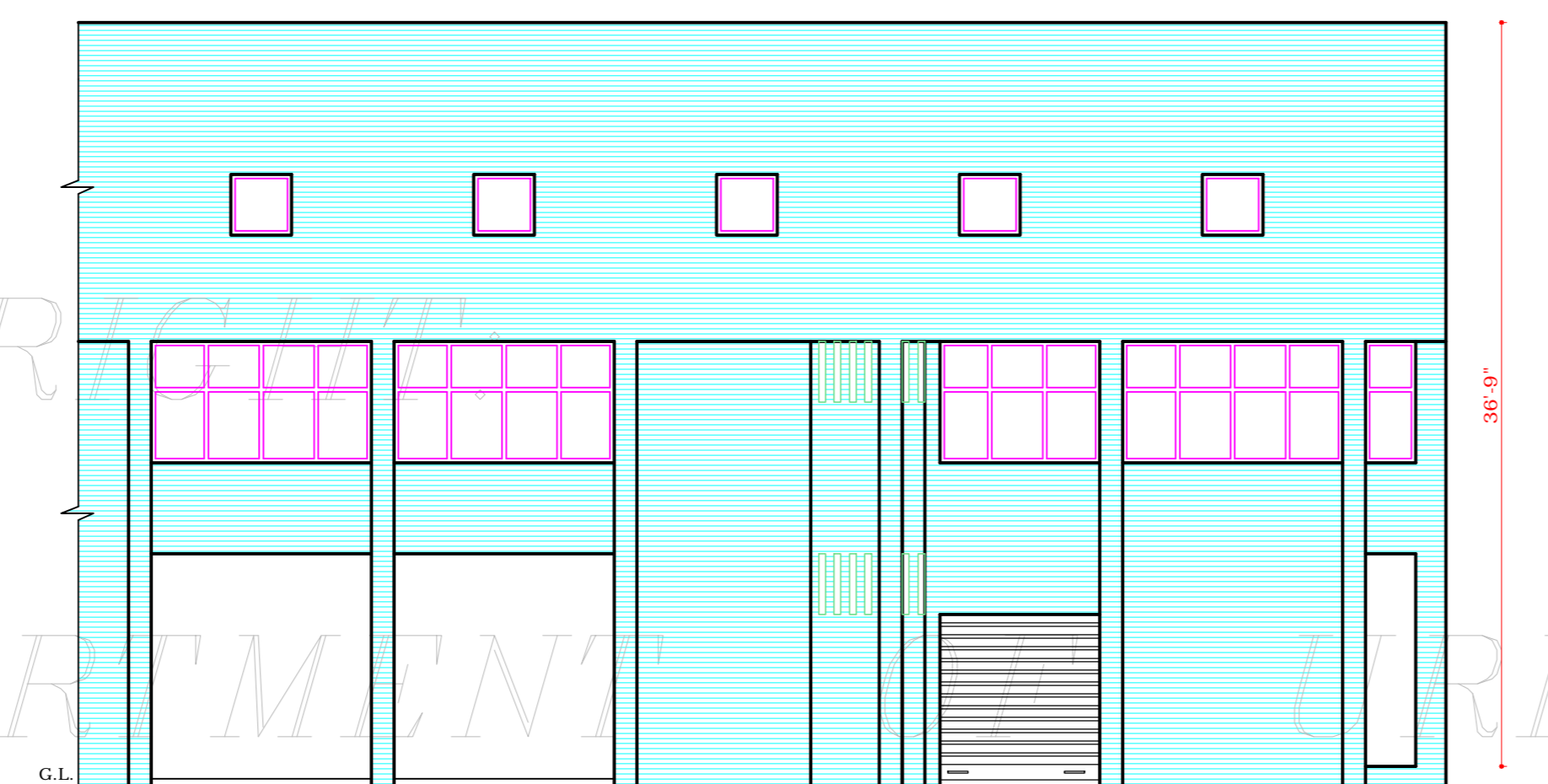

REAR ELEVATION

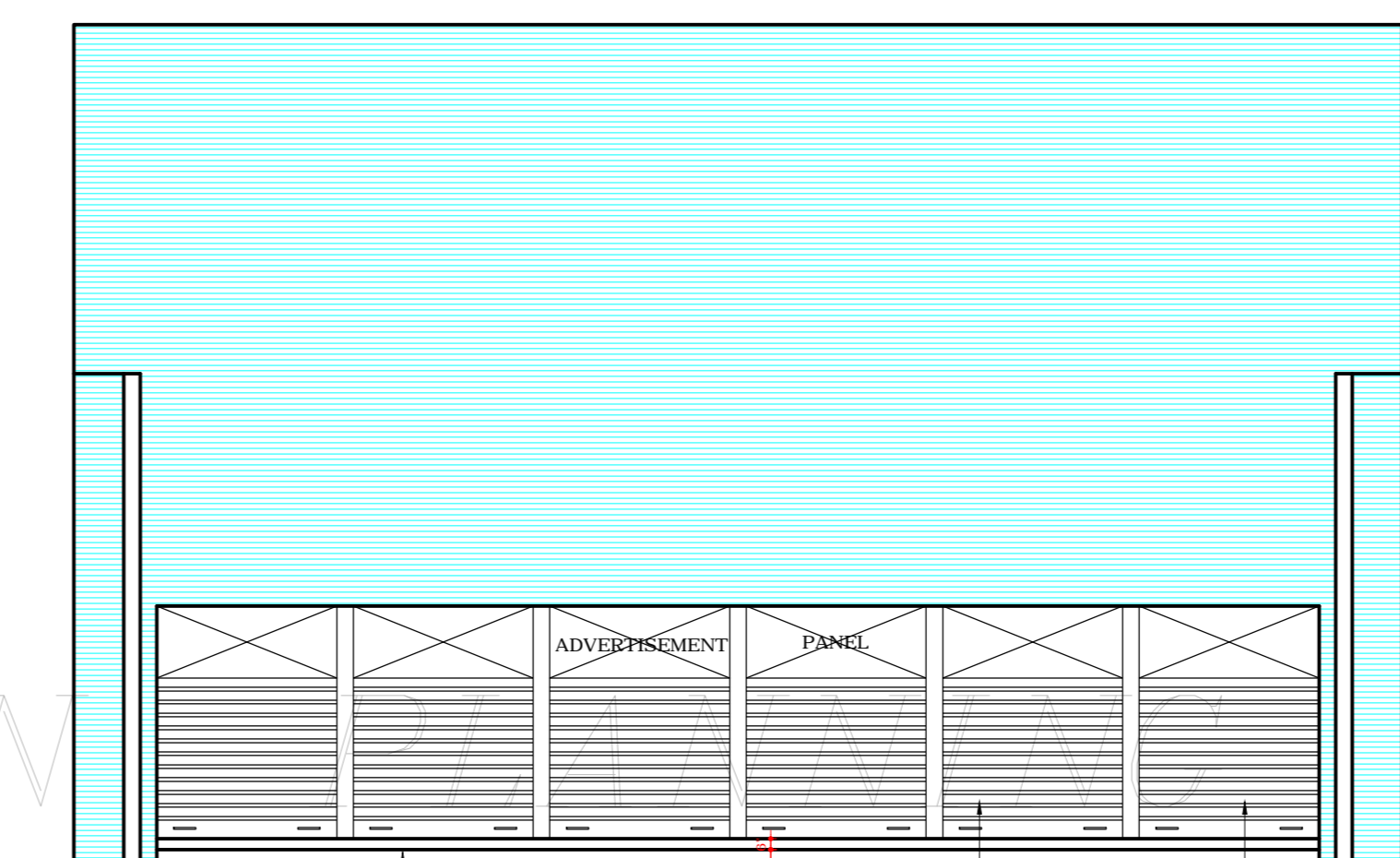

END ELEVATION

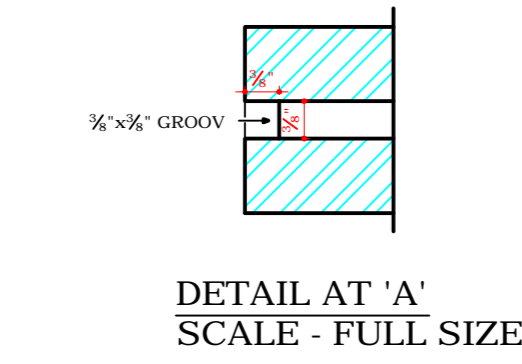

DETAIL AT 'A'
SCALE - FULL SIZE

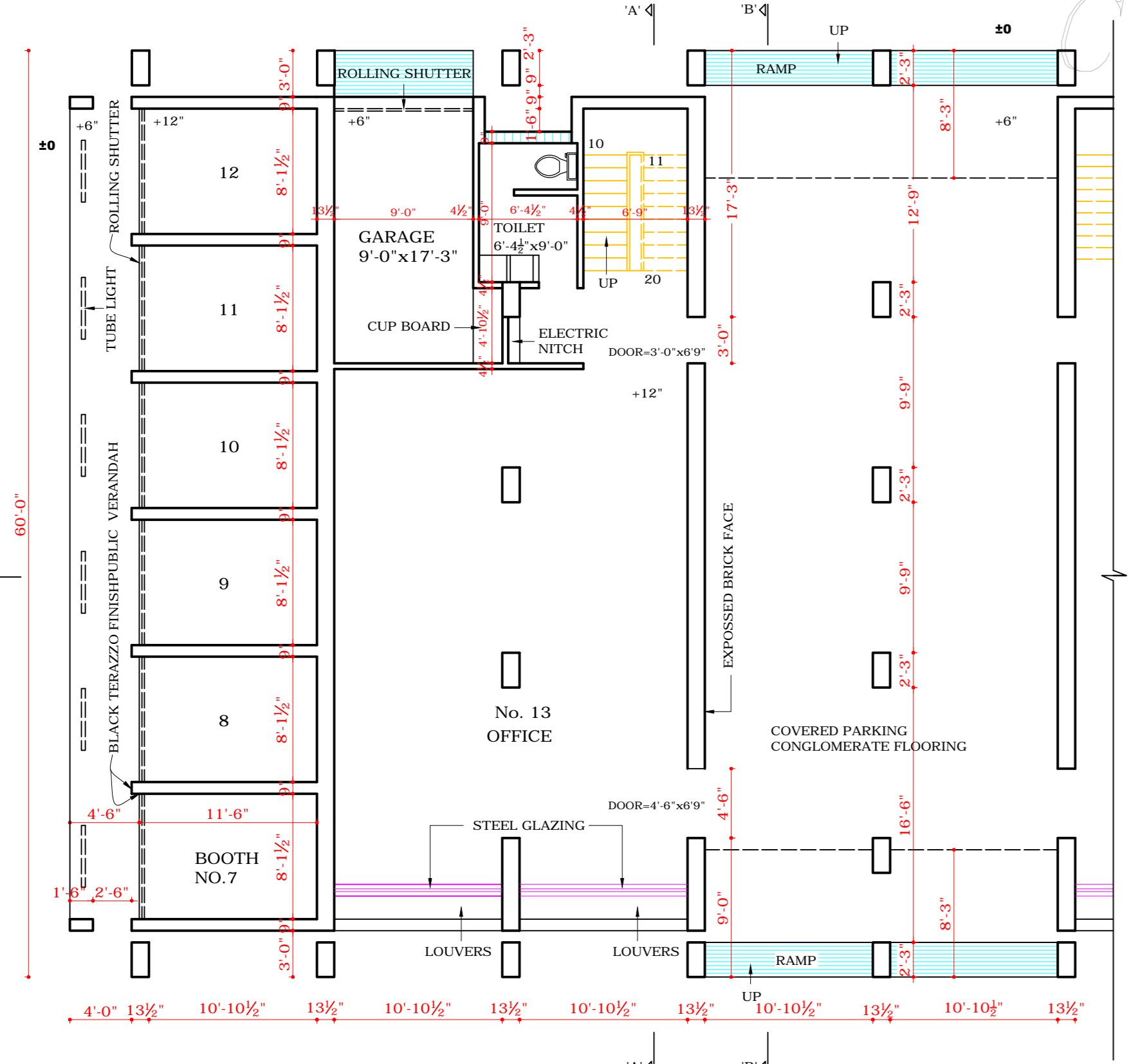

GROUND FLOOR PLAN

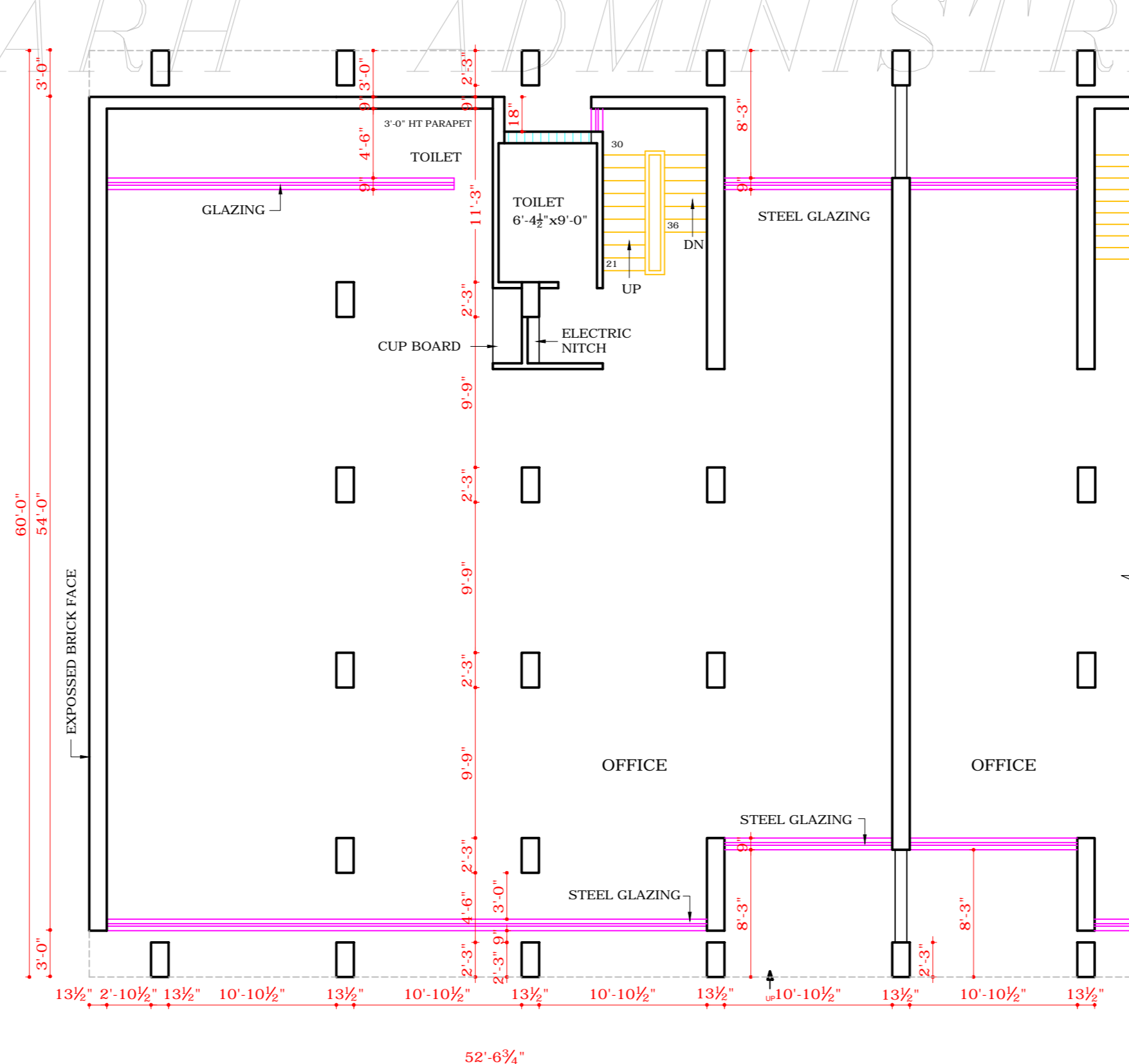

FIRST FLOOR PLAN

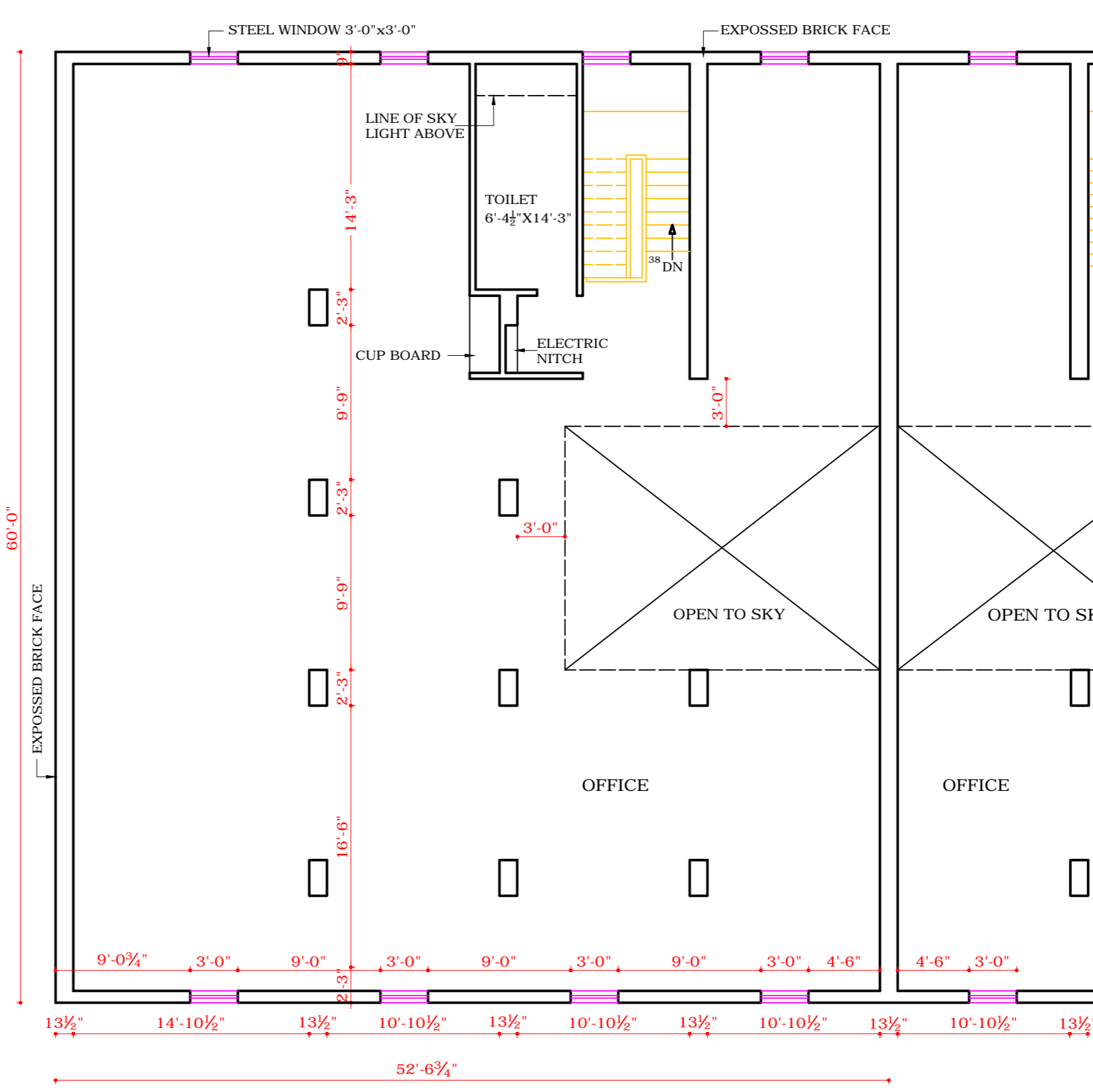

SECOND FLOOR PLAN

DISCLAIMER

THOUGH EVERY CARE HAS BEEN TAKEN TO PROVIDE THE CORRECT VERSION OF THE ARCHITECTURAL CONTROL ON THIS DIGITIZED (PDF) FORMAT, YET IN CASE OF ANY DISCREPANCY, THE MASTER COPY OF THE ARCHITECTURAL CONTROL APPLICABLE ON EACH SUCH SITE, AS AVAILABLE IN THE COMMERCIAL RECORD OF THE OFFICE OF CHIEF ARCHITECT OR HER/HIS INTERPRETATION WILL OVERRULE THE DIGITIZED FORMAT.

-Sd- RAM GOPAL (12.1.79) CHIEF ADMINISTRATOR
 -Sd- M.N. SHARMA (23.8.78) CHIEF ARCHITECT
 -Sd- H.S. CHOORA (23.8.78) SENIOR ARCHITECT
 -Sd- J.N. SETH (23.8.79) ARCHITECT

ATTESTED
 -Sd- SANJEEV KUMAR ASSTT. ARCHITECT

THE DRAWING HAS BEEN TRAIRED FROM ORIGINAL DRG. NO. 5 JOB. NO. 799

S. No.	NOTIC
1	THIS DRAWING IS THE PROPERTY OF THE DEPT. OF ARCHITECTURE U.T. CHD. FORMERLY OF THE P.B. GOVT. AND MUST NOT BE ALTERED, COPIED OR USED IN WHOLE OR IN PART WITHOUT THE PERMISSION OF THIS DEPT. IN WRITING.
2	RESTRICTIONS CONTAINED IN THESE ARCHITECTURAL CONTROL SHEETS ARE IN ADDITION AND SUPPLEMENTARY TO THE P.B. CAPITAL DEVELOPMENT AND REGULATION BUILDING RULES 1982 AND AS AMENDED UP TO DATE.
3	P.L. IS TO BE OBTAINED BEFORE COMMENCEMENT OF CONST. FROM THE OFFICE OF THE CHIEF ARCHITECT CHANDIGARH ADMINISTRATION.
4	NO DEVIATION IN THE EXTERNAL FACADE OR FACADES THROUGH VERANDAH SHALL BE ALLOWED.
5	INTERNAL PARTITIONS & INTERNAL MINOR CHANGES MAY BE ALLOWED SUBJECT TO THE PRIOR APPROVAL OF THE CHIEF ADMINISTRATOR.
6	EXPOSED BRICK WORK SHALL MEAN FAIR FACE BRICK WORK WITHOUT ANY PAINT OR COLOUR WASH EXCEPT DEEP FACED FINISHING AS SHOWN AT 'A'.
7	THE PUBLIC VERANDAH SHALL BE KEPT FREE OF ANY OBSTRUCTION.
8	THE FLOORING PATTERN AND THE SPECIFICATION OF THE MATERIAL IN PUBLIC VERANDAH SHALL BE STRICTLY ADHERED AS SHOWN IN THE DRG.
9	NO ADVERTISEMENT SHALL BE ALLOWED IN SPACES OTHER THAN THE ONE STIPULATED IN THE DRG.
10	NO PORTION OF THE BUILDING PERMANENT OR TEMPORARY OR WATER STORAGE TANK OR ANY OTHER FEATURES SHALL PROJECT BEYOND THE SKY LINE TOP OF PRESCRIBED HEIGHT.
11	NO RAIN WATER SOLE VENT OR ANY OTHER PIPE SHALL BE ALLOWED ON THE EXTERNAL FACADES OF THE BUILDING (PIPES ARE ENCASED IN THE MASONRY PROPERLY).
12	THE ELECTRICAL & TELEPHONE CONNECTIONS TO BE UNDERGROUND.
13	ALL FACADES OF THE BUILDING TO BE COMPLETED UP TO FULL HEIGHT IN FIRST PHASE HOWEVER REST OF THE INTERNAL CONSTRUCTION FOR SECOND FLOOR ONLY MAY BE COMPLETED IN SECOND PHASE.
14	NO CHANGE SHALL BE ALLOWED WITHOUT THE PRIOR APPROVAL OF THE CHIEF ADMINISTRATOR.
15	DECREASE OR INCREASE IN HEIGHT OF FLOOR IS NOT ALLOWED.
16	THIS DRG. IS APPLICABLE FOR NO 7 TO 13.
17	ALL THE FLOORS OF THE BUILDING ARE TO BE COMPLETED IN ONE OPERATION & NOT IN STAGES.
18	NO CHANGES IN SECTION SHALL BE ALLOWED.
19	BASEMENT IN THESE OFFICES & BOOTHS IS NOT ALLOWED. SUB DIVISION OF THE BUILDING IS NOT ALLOWED.
20	THE STRUCTURAL SIZES ARE INDUCTIVE AND FINAL RESPONSIBILITY OF THE STRUCTURE IS THAT OF THE OWNER.
22	THE EXTERNAL DOORS, WINDOWS, GRILL, SHUTTERS ETC SHALL BE PAINTED IN GREY COLOUR OR I.S.1.693 SHADES ONLY.
23	ONLY QUALIFIED ARCHITECTS ARE ALLOWED TO SUBMIT PLAN, SUPERVISE CONSTRUCTION AND ISSUE COMPLETION CERTIFICATE OF THE BUILDING.
24	SIGN BOARD SHOULD BE OF BLACK STONE WITH ENGRAVED WORDS AND SHOULD NOT PROJECT MORE THAN 1" FROM WALL LEVEL.

APPROVAL OF THE CHIEF ADMINISTRATION RECEIVED VIDE HIS OFFICE MEMO NO. 2024/UT(12)/789205 DATE 3.6.78.
 APPROVAL OF THE CHIEF ADMINISTRATOR RECEIVED VIDE OFFICE MEMO NO.1021/UT(12)/781017 DT 17.1.79.

NOTES:
 THIS DRAWING HAS BEEN COMPUTERISED ON 8/08/2017 FROM DRG. NO. 5 JOB NO. 799

-Sd/- (M.S. CHAHAL) 26.05.78
 CHIEF ADMINISTRATOR

-Sd/- (M.N. SHARMA) CHIEF ARCHITECT
 -Sd/- (H.S. CHOPRA) SENIOR ARCHITECT

-Sd/- (J.N. SETH) ARCHITECT
 -Sd/- (P.S. VERD) ASSTT. ARCHITECT

OFFICE OF THE CHIEF ARCHITECT U.T. CHANDIGARH

SCALE:- 8 FEET TO AN INCH DATE- 22-12-77

DRAWN BY: JOB No. 799 DRG. No. 5

CHECKED BY: ARCHITECTURAL CONTROL FOR CULTURAL BUILDINGS ALONG V² (DAKSHAN MARG) SEC. 24-C

PLANS, ELEVATIONS AND SECTION.