



S.No. NOTES:-

NOTES:-
THIS DRAWING HAS BEEN COMPUTERISED ON
01-08-2017 FROM DRG. No. 1 JOB No. 409/A

S.No. DESCRIPTION SIGN DATE

REVISIONS

-sd/- P. JEANNERET 1-07-65 CHIEF ARCHITECT AND TOWN PLANNING ADVISOR	-sd/- J.S. DETHE 5-05-65 SENIOR ARCHITECT
---	--

-sd/- ASST. ARCHITECT	-sd/- O.P. MEHTA 31-05-65 ARCHITECT
--------------------------	--

OFFICE OF THE CHIEF
ARCHITECT AND TOWN
PLANNING ADVISOR TO GOVT.
PUNJAB

SCALE:- 1/8" TO A FOOT DATE- 25-05-1965

M.L. MADAN DRAWN BY	JOB No. 409/A	DRG. No. 2
T SINGH TRACED BY		

BOOTHS IN SECTOR 24 C

ELEVATIONS AND SECTIONS

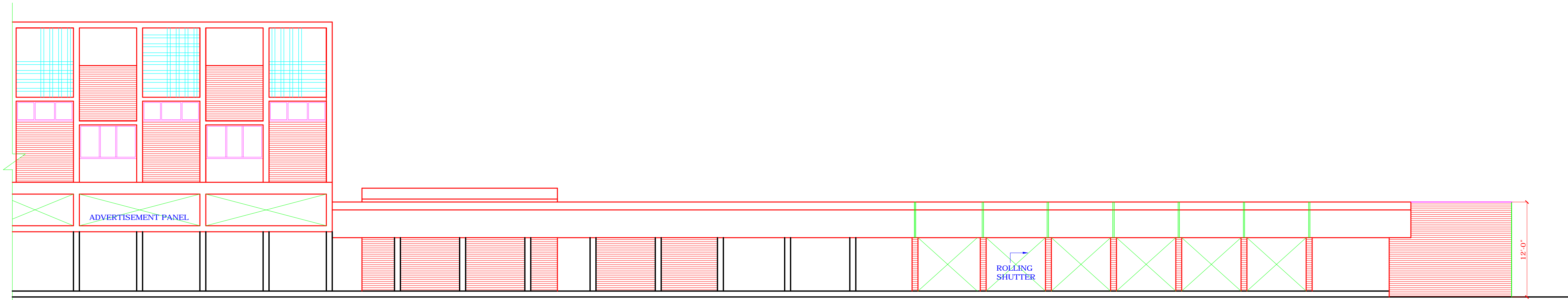

NORTH EAST ELEVATION

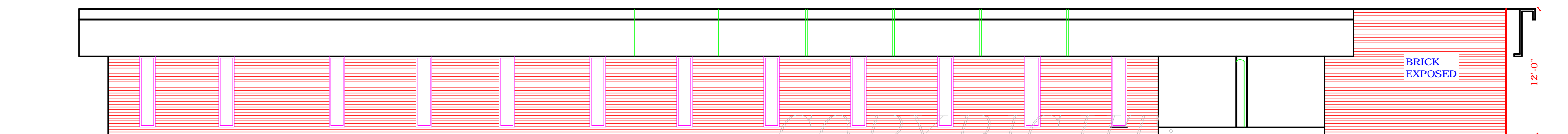

NORTH WEST ELEVATION

COPYRIGHT
DEPARTMENT OF URBAN PLANNING
CHANDIGARH ADMINISTRATION

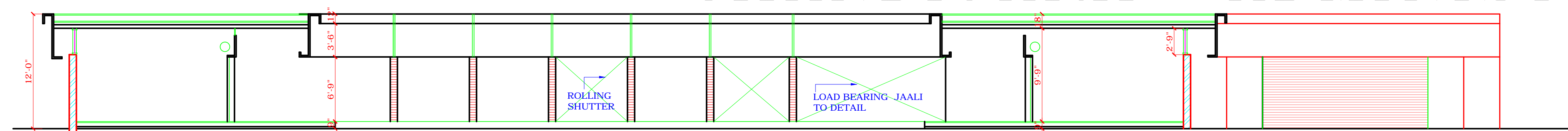

SECTION AT A-A

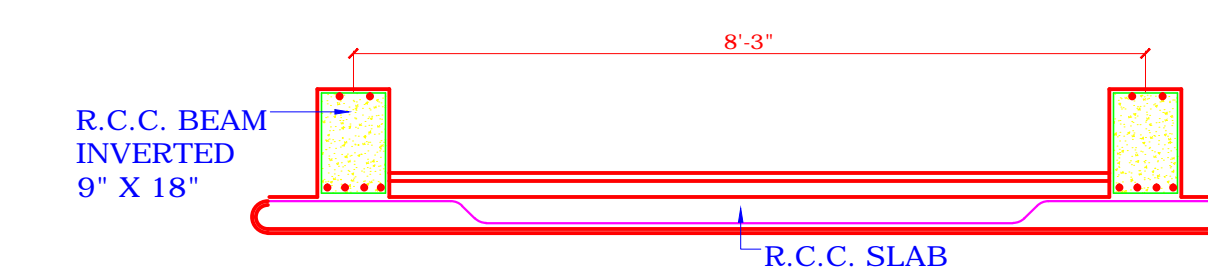

SECTION AT C-C

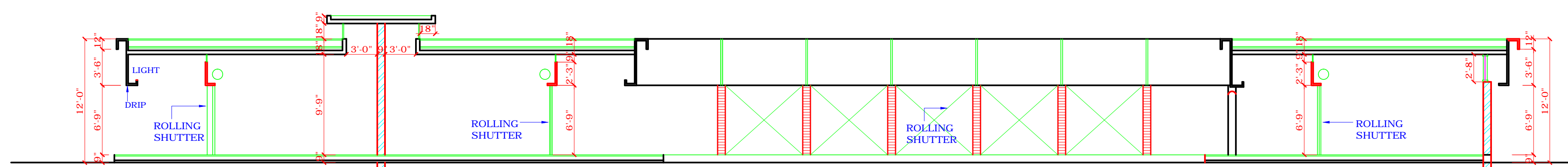

SECTION AT B-B

DISCLAIMER:-
THOUGH EVERY CARE HAS BEEN TAKEN TO PROVIDE THE
CORRECT VERSION OF THE ARCHITECTURAL CONTROL ON
THIS DIGITIZED(PDF) FORMAT, YET IN CASE OF ANY
DISCREPANCY, THE MASTER COPY OF THE ARCHITECTURAL
CONTROL APPLICABLE ON EACH SUCH SITE, AS AVAILABLE IN
THE COMMERCIAL RECORD OF THE OFFICE OF THE CHIEF
ARCHITECT OR HER/HIS INTERPRETATION WILL OVERRULE
THE DIGITIZED FORMAT.

ATTESTED AS TRUE COPY
ASSTT. ARCHITECT

-sd/-
S.L. VERMA
DT:- 24.09.1970
CHIEF ADMINISTRATOR

DISCLAIMER
THOUGH EVERY CARE HAS BEEN TAKEN TO PROVIDE THE CORRECT
VERSION OF THE ARCHITECTURAL CONTROL ON THIS DIGITIZED (PDF)
FORMAT, YET IN CASE OF ANY DISCREPANCY, THE MASTER COPY OF THE
ARCHITECTURAL CONTROL APPLICABLE ON EACH SUCH SITE, AS AVAILABLE
IN THE COMMERCIAL RECORD OF THE OFFICE OF CHIEF ARCHITECT OR
HER/HIS INTERPRETATION WILL OVERRULE THE DIGITIZED FORMAT.