

FRONT ELEVATION (PASSAGE SIDE)

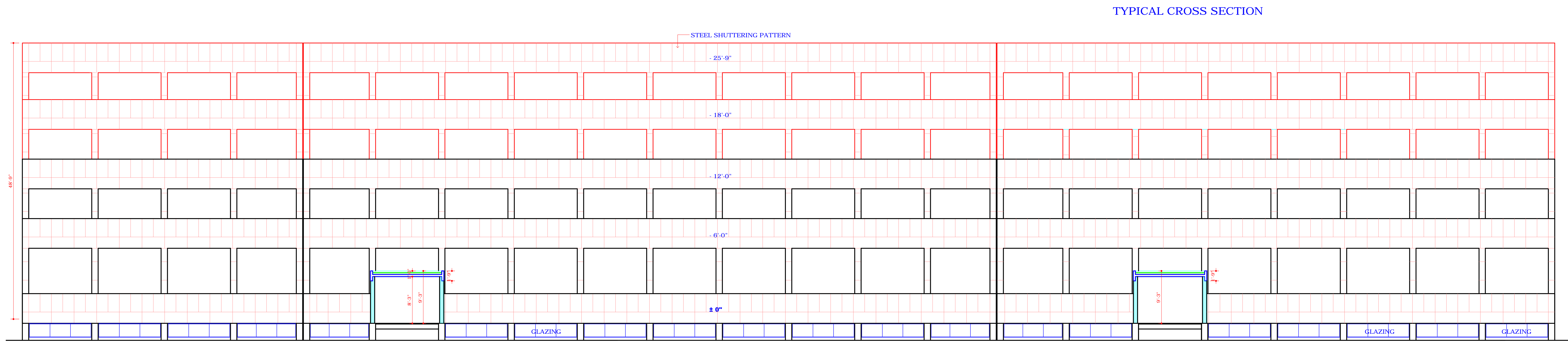
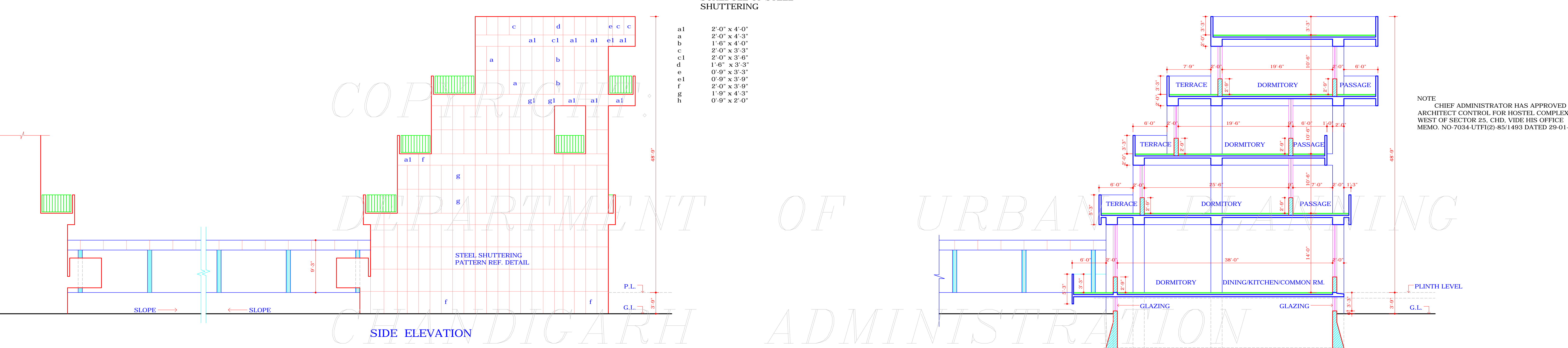

REAR ELEVATION (SLEEPING TERRACE SIDE)

S.NO.	NOTES
	CONTD. FROM DRG. NO. 3 I. BASEMENT. 1. THE COVERED AREA OF THE BASEMENT SHALL NOT EXCEED 50% OF THE GROUND FLOOR AREA. II. TO LIGHT AND VENTILATE THE BASEMENT, WINDOWS SHALL HAVE A MIN. HT. OF 2'-0" AND TOTAL AREA OF THE WINDOWS SHALL NOT BE LESS THAN 1/10TH OF THE BASEMENT AREA. III. THE MIN. CLEAR HT. FOR THE BASEMENT WHERE EVER PROVIDED SHALL NOT BE LESS THAN 9'-9". IV. THE MIN. CLEAR HEIGHT FOR THE DINING SHALL NOT BE LESS THAN 13'-3".

S.NO.	DESCRIPTION	SIGN	DATE

S.NO.	DESCRIPTION	SIGN	DATE

S.NO.	DESCRIPTION	SIGN	DATE

S.NO.	DESCRIPTION	SIGN	DATE

S.NO.	DESCRIPTION	SIGN	DATE

S.NO.	DESCRIPTION	SIGN	DATE

OFFICE OF THE CHIEF ARCHITECT, U.T., CHANDIGARH

SCALE:	8 FEET TO AN INCH	DATE:
DRAWN BY	JOB NO. 2574	DRG. NO. 4
CHECKED BY		

ARCH. CONTROL FOR TRIBAL STUDENTS' HOSTEL IN WEST OF SECTOR 25 CHANDIGARH

FRONT & REAR ELEVATION SECTION & SIDE ELEVATION

DISCLAIMER
THOUGH EVERY CARE HAS BEEN TAKEN TO PROVIDE THE CORRECT VERSION OF THE ARCHITECTURAL CONTROL ON THIS DIGITIZED PDF FORMAT, YET IN CASE OF ANY DISCREPANCY, THE MASTER COPY OF THE ARCHITECTURAL CONTROL, APPLICABLE ON EACH SUCH SITE, AS AVAILABLE IN THE COMMERCIAL RECORD OF THE OFFICE OF THE CHIEF ARCHITECT OR HER/HIS INTERPRETATION WILL OVERRULE THE DIGITIZED FORMAT.