

DEPARTMENT OF ARCHITECTURE
CHANDIGARH U.T.

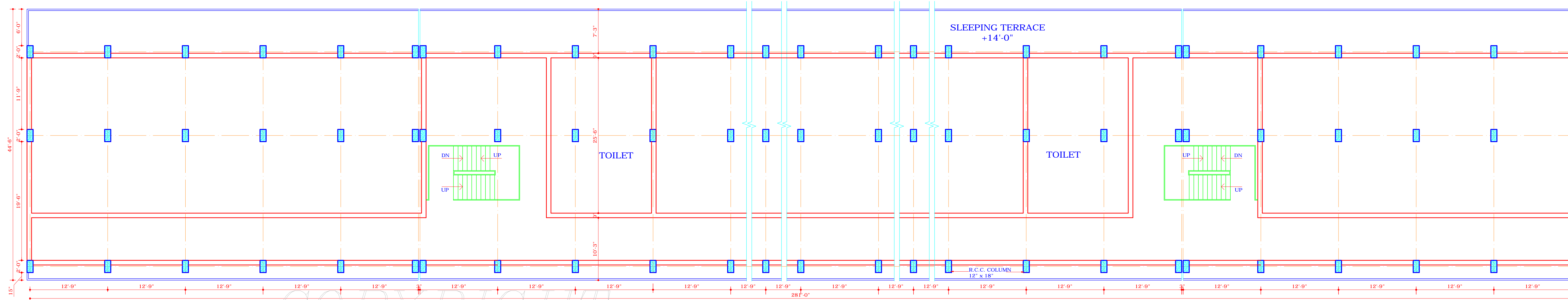

FIRST FLOOR PLAN

COPYRIGHT:

DEPARTMENT OF URBAN PLANNING

CHANDIGARH ADMINISTRATION

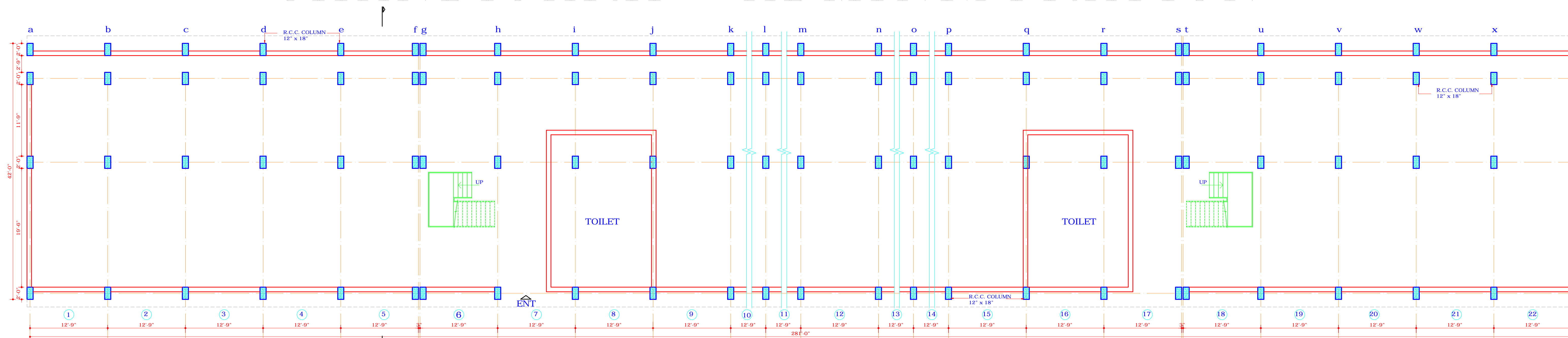

GROUND FLOOR PLAN

DISCLAIMER
THOUGH EVERY CARE HAS BEEN TAKEN TO PROVIDE THE CORRECT VERSION OF THE ARCHITECTURAL CONTROL ON THIS DIGITIZED (PDF) FORMAT, YET IN CASE OF ANY DISCREPANCY, THE MASTER COPY OF THE ARCHITECTURAL CONTROL, APPLICABLE ON EACH SUCH SITE, AS AVAILABLE IN THE COMMERCIAL RECORD OF THE OFFICE OF THE CHIEF ARCHITECT OR HER/HIS INTERPRETATION WILL OVERRULE THE DIGITIZED FORMAT.

S.NO.	NOTES
-------	-------

1. THE DRG. IS THE PROPERTY OF THE DEPTT. OF URBAN PLANNING U.T. CHD. FORMERLY OF P.B. GOVT. AND MUST NOT BE ALTERED, COPIED OR USED IN WHOLE OR IN PART WITHOUT THE PRIOR PERMISSION IN WRITING OF THIS DEPTT.
2. PRELIMINARY :
THESE ARCHITECTURAL CONTROL SHEET NO.2 TO 4 OF JOB NO.2574 ARE ISSUED IN EXERCISE OF THE POWERS CONFERRED BY SECTION 14 OF THE CAPITAL OF PUNJAB (DEVELOPMENT AND REGULATIONS) ACT, 1952 AND IS TO BE READ IN CONJUNCTION WITH THE BUILDING RULES BYELAWS UNDER THE SAID ACT.
THESE DRAWINGS ARE TO BE READ WITH THE LAYOUT PLAN DRG. NO.1, JOB NO.2574.
3. TYPE OF BUILDING PERMITTED
TYPE OF BUILDINGS PERMITTED TO BE ERRECTED ON THE SITE SHALL BE BUILDINGS DESIGNED AND INTENDED TO BE USED FOR THE SPECIFIC PURPOSES FOR WHICH THE SITE IS LEASED OUT TO THE ALLOTTEE OR FOR USE, AS MAY BE DEFINED OR EMPLOYED BY THE CHIEF ADMINISTRATOR AND THEIR USE FOR ANY OTHER PURPOSE IS PROHIBITED. BUILDINGS PERMITTED TO BE ERRECTED OR RE-ERRECTED SHALL CONFIRM TO THE FUNCTIONS OF THE INSTITUTION FOR WHICH THE SITE IS ALLOTTED AND SHALL INCLUDE ANY SUCH ANCILLIARY OR COMPONENT BUILDING OR STRUCTURES AS PER APPROVED BY THE CHIEF ARCHITECT/CHIEF ADMINISTRATOR.
4. HEIGHT:-
COMPULSORY:- IT SHALL BE BUILT TO A FULL VOLUME IN ONE OPERATION TO A HEIGHT OF 48'6" IN ACCORDANCE WITH THE ELEVATIONS AND SECTION OF THE ARCHITECTURAL CONTROL.
a) THE PLINTH LEVEL SHALL BE AS DETERMINED BY THE CHIEF ARCHITECT FOR EACH BLOCK AND SHALL BE OBTAINED FROM HIS OFFICE.
b) ALL THE BUILDINGS WITH RESTRICTED HEIGHT ZONE SHALL BE COMPULSORY ABUT ON THE BUILDING LINES INDICATED ON THIS PLAN.

CONTD. ON DRG. NO.3

S.NO.	DESCRIPTION	SIGN.	DATE
-------	-------------	-------	------

REVISIONS

-sd- (SARJEET SINGH SANDHU) 20-01-2000 CHIEF ARCHITECT	-sd- (ASHWANI SABHARWAL) SENIOR ARCHITECT
-sd- (RAJ KAPOOR) ARCHITECT	ASST. ARCHITECT

OFFICE OF THE CHIEF ARCHITECT, U.T, CHANDIGARH

SCALE: 1/8" = 1'-0"	DATE:
DRAWN BY	JOB NO. 2574
CHECKED BY	DRG. NO. 2

ARCHITECTURAL CONTROL FOR TRIBAL STUDENTS HOSTEL IN WEST OF SECTOR- 25, CHANDIGARH.
GROUND FLOOR PLAN
FIRST FLOOR PLAN