

DISCLAIMER
 THOUGH EVERY CARE HAS BEEN TAKEN TO PROVIDE THE CORRECT VERSION OF THE ARCHITECTURAL CONTROL ON THIS DIGITIZED (PDF) FORMAT. YET IN CASE OF ANY DISCREPANCY, THE MASTER COPY OF THE ARCHITECTURAL CONTROL APPLICABLE ON EACH SUCH SITE AS AVAILABLE IN THE COMMERCIAL RECORD OF THE OFFICE OF THE CHIEF ARCHITECT OR HER/HIS INTERPRETATION WILL OVERRULE THE DIGITIZED FORMAT.

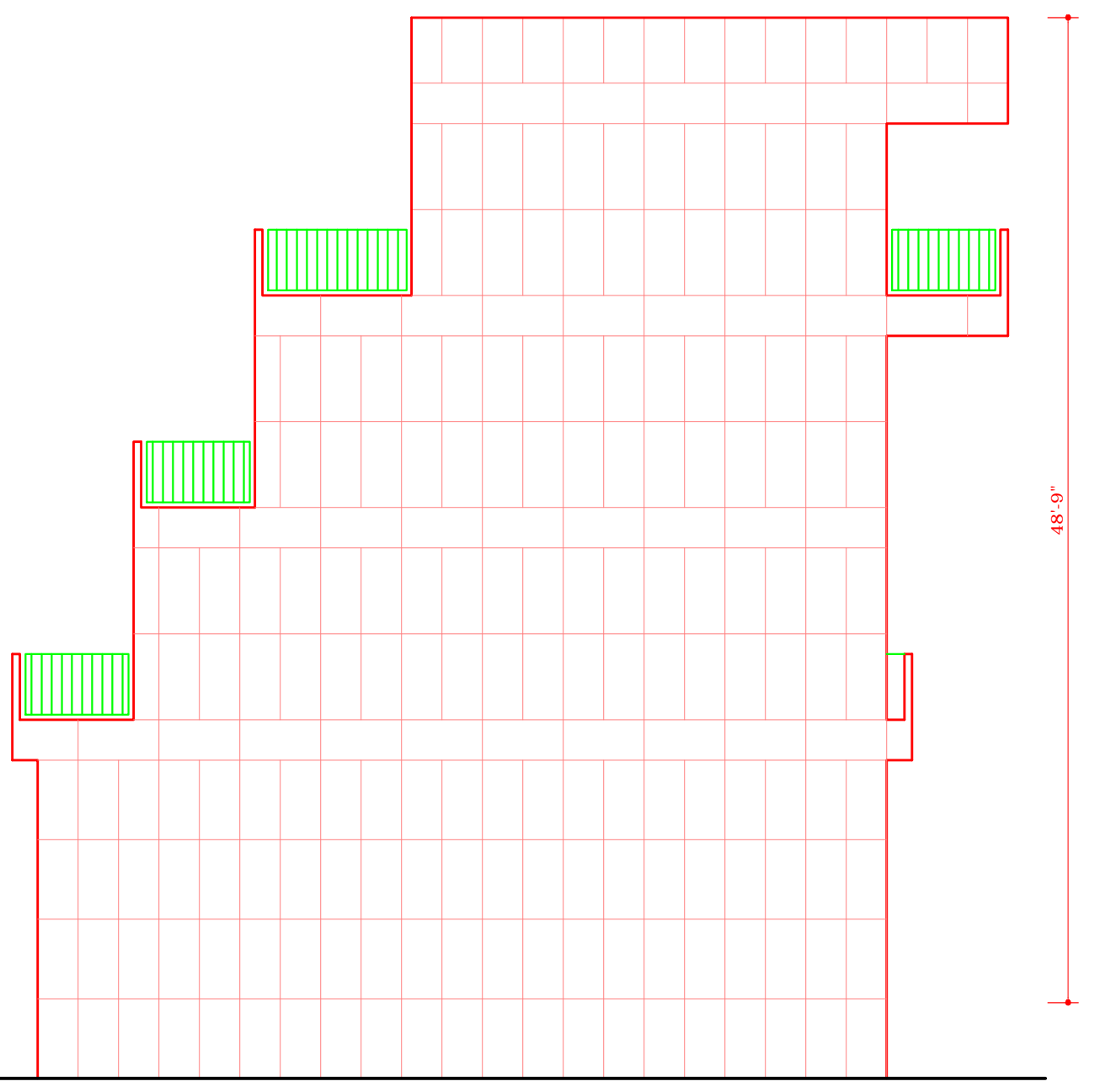

SIDE ELEVATION

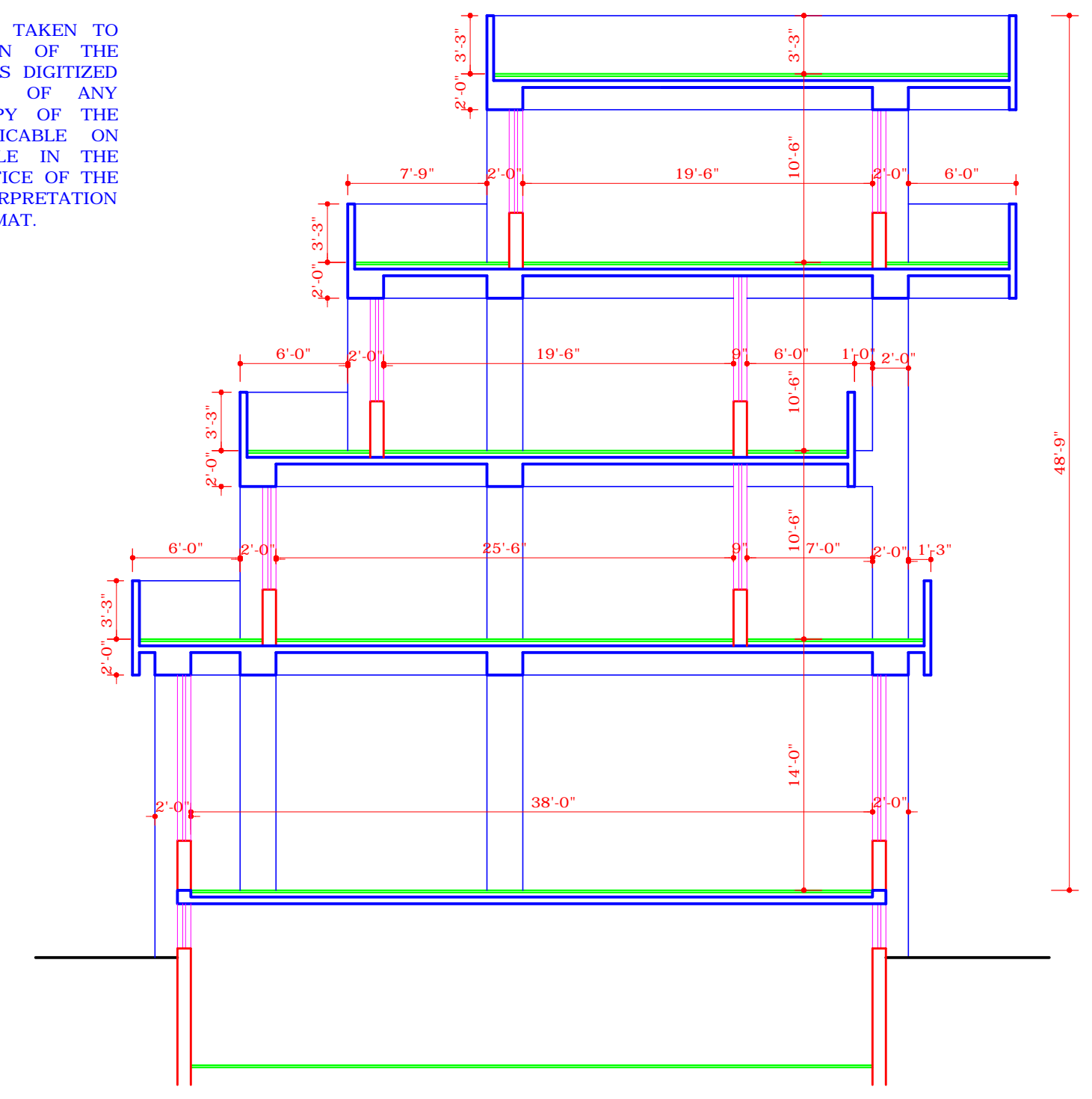

TYPICAL SECTION

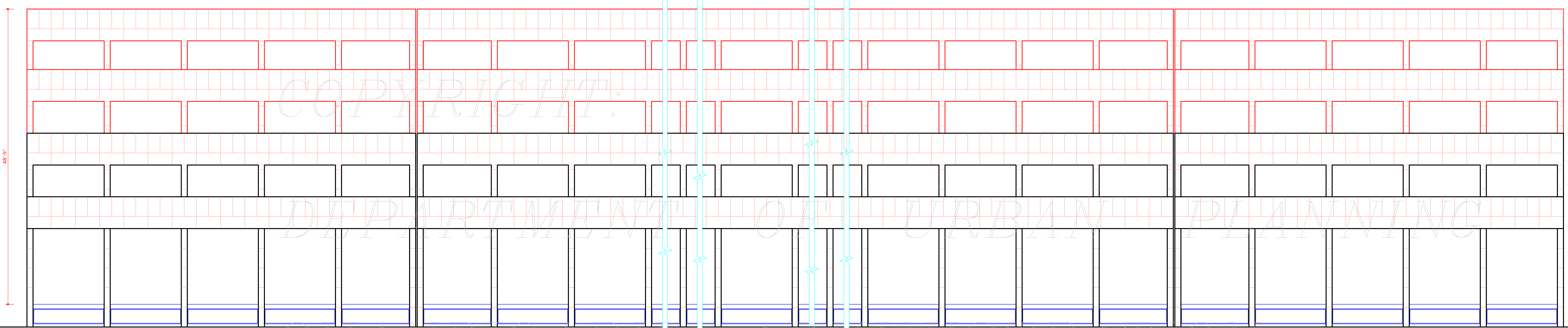

REAR ELEVATION

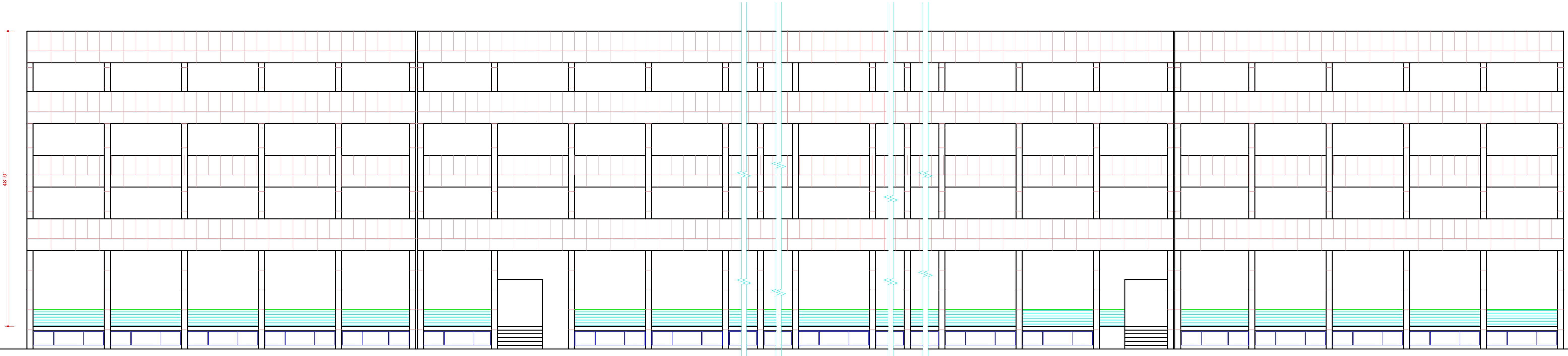

FRONT ELEVATION

S.NO.	NOTES
	CONTD. FROM DRG. NO. 3
	F) FOR DISPLAY OF ANY SIGN/BOARD, A SEPARATE APPLICATION UNDER THE ADVERTISEMENT CONTROL ORDER SHALL BE MADE TO THE ESTATE OFFICE/CHIEF ADMINISTRATOR.
	G) THE CEIL HEIGHT FOR GLAZING SHALL BE 2'-0\"/>
	ELEVATIONS & SECTIONS :-
	a) THIS DRAWING IS TO BE READ WITH DRG. NO.1 TO 4 OF JOB NO.2574
	b) THE ELEVATIONS AND SECTIONS OF ONE TYPICAL BLOCK SHOWN IN THIS DRAWING ARE NOT ILLUSTRATIVE ANY MAY NOT BE TAKEN AS WORKING DRAWING.
	BASEMENT:-
I.	THE COVERED AREA OF THE BASEMENT SHALL NOT EXCEED 50% OF THE GROUND FLOOR AREA.
II.	TO LIGHT AND VENTILATE THE BASEMENT WINDOWS SHALL HAVE A MIN. HT. OF 2'-0\"/>
III.	THE MINIMUM CLEAR HEIGHT FOR THE BASEMENT WHERE EVER PROVIDED SHALL NOT BE LESS THAN 9'-0\"/>
IV.	THE MINIMUM CLEAR HT. FOR THE DINING SHALL NOT BE LESS THAN 13'-3\"/>

S.NO.	DESCRIPTION	SIGN	DATE
REVISIONS			
-sd-	(SARABJEET SINGH SANDHU) 20.01.2000 CHIEF ARCHITECT	-sd-	(ASHWANI SABHARWAL) SENIOR ARCHITECT
-sd-	ARCHITECT	-sd-	ASST. ARCHITECT
OFFICE OF THE CHIEF ARCHITECT , U.T, CHANDIGARH			
SCALE : 8 FEET TO AN INCH			DATE:
-sd-	(VIJAY KUMAR) DRAWN BY	DRG. NO.	JOB NO.
-sd-	(A. KAPOOR) CHECKED BY	4	2574

APPROVAL OF THE CHIEF ADMINISTRATOR RECEIVED VIDE
 MEMO NO.21/1/123-UTFI(3)-2000/2488 DATED 08.03.2000
 SD- RAKESH SINGH
 CHIEF ADMINISTRATOR

ARCH. CONTROL FOR TRIBAL STUDENTS' HOSTEL IN WEST OF SECTOR 25 CHANDIGARH
 FRONT & REAR ELEVATION SECTION & SIDE ELEVATION