

S.No. NOTES:-

THIS DRG. IS THE PROPERTY OF THE DEPTT. OF URBAN PLANNING U.T. CHD. FORMERLY OF THE PUNJAB GOVT. AND MUST NOT BE ALTERED, COPIED OR USED IN WHOLE OR IN PART WITHOUT THE PERMISSION OF THIS DEPTT. BY WRITING.

NOTE:- THIS DRAWING HAS BEEN COMPUTERISED ON 10.09.10 FROM DRG. No. 1/1 JOB No. 2556

1. FRONT ENTRANCE SHIFTED AND SITE NUMBERS ADDED Sd/- SHANTI 1.3.2000

S.No	DESCRIPTION	SIGN	DATE
REVISIONS			

Sd/- DATED - 3.2.2000
SH. S.S. SANDHU
CHIEF ARCHITECT

Sd/- S.K. MIDHA
15.2.99
CHIEF ARCHITECT

Sd/- DATED - 3.2.2000
SH. SANJEEV KUMAR
ASSTT. ARCHITECT

Sd/- SARRJEET SINGH
0.2.99
SENIOR ARCHITECT.

Sd/- SANJEEV KUMAR
0.6.98
ASSTT. ARCHITECT.

OFFICE OF THE
CHIEF ARCHITECT & SECY.
U.T. CHANDIGARH

SCALE: 1/8" = 1'-0"	DATE:
DRG. No. 2556	DRG. No. 1/1

ARCHITECTURAL CONTROL FOR
QUIET OFFICES COMPLEX/PRESS
SITES ALONG DAKSHIN MARG
SECTOR - 25 D. CHANDIGARH

BASEMENT PLAN &
FRONT ELEVATION

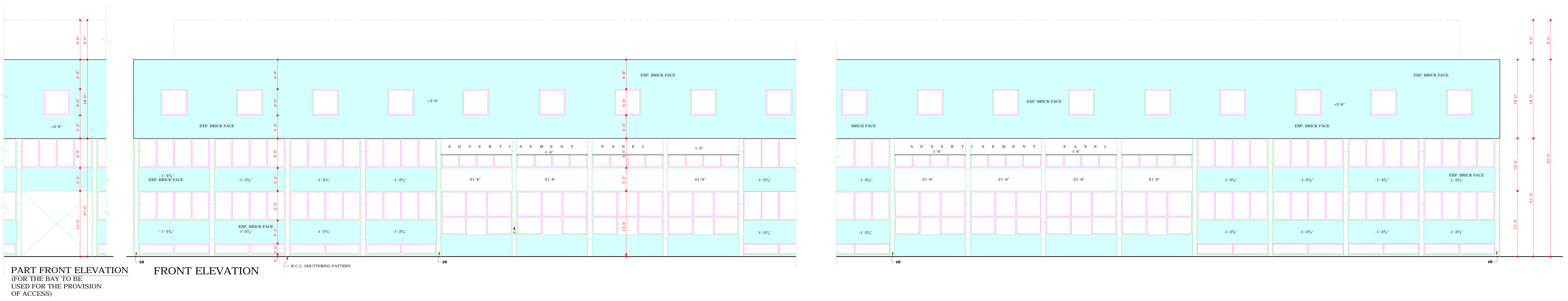

PART FRONT ELEVATION
(FOR THE BAY TO BE
USED FOR THE PROVISION
OF ACCESS)

FRONT ELEVATION

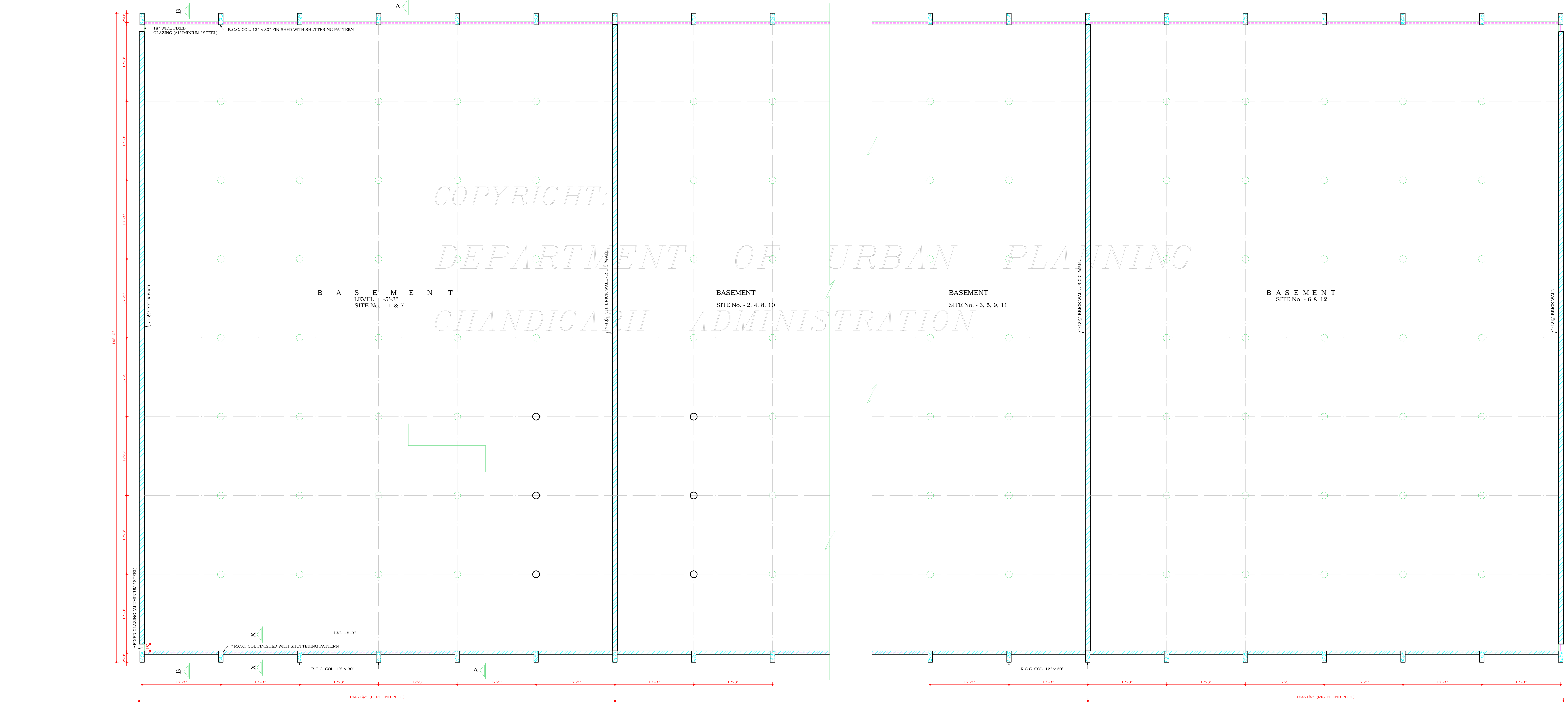

PLAN AT LEVEL -5'-3"

DISCLAIMER
THOUGH EVERY CARE HAS BEEN TAKEN TO PROVIDE THE CORRECT VERSION OF THE ARCHITECTURAL CONTROL ON THIS DIGITIZED (PDF) FORMAT, YET IN CASE OF ANY DISCREPANCY, THE MASTER COPY OF THE ARCHITECTURAL CONTROL APPLICABLE ON EACH SUCH SITE, AS AVAILABLE IN THE COMMERCIAL RECORD OF THE OFFICE OF CHIEF ARCHITECT OR HER/HIS INTERPRETATION WILL OVERRULE THE DIGITIZED FORMAT.

REVISED AS PER APPROVAL TO THE CHIEF ADMINISTRATOR CAPITAL PROJECT RECEIVED VIDE HIS MEMO No. 689 UTPH(3) 2000 (689), DATED - 24.2.2000

Sd/- SH. RAKESH SINGH DATED - 22.2.2000
CHIEF ADMINISTRATOR
U.T. CHANDIGARH

APPROVAL OF THE CHIEF ADMINISTRATOR VIDE HIS OFFICE MEMO No. 021 UTPH (3) 2000 (198) DATED 18.2.99

Sd/- CHIEF ADMINISTRATOR
U.T. CHANDIGARH