

DEPARTMENT OF ARCHITECTURE .U.T.

S. N. NOTES :-

1. THIS DRG. IS THE PROPERTY OF THE DEPT. OF ARCHITECTURE, CHANDIGARH U.T. FORMERLY OF P.L. GOVT. AND MUST NOT BE ALTERED, COPIED OR USED IN WHOLE OR IN PART WITHOUT THE PERMISSION OF THIS DEPT. IN WRITING.

1. THIS DRAWING IS REPRODUCED FROM DRG. NO.3 OF JOB NO. 182 OF DATED 25-09-57 MAKING IT MORE INFORMATIVE & CORRECT.

NOTE: THIS DRAWING IS THE COMPUTERISED REPRODUCTION OF ORIGINAL DRG. NO.3 JOB NO. 182/A DATED 21-10-08

S.N.	DESCRIPTION	SIGN	DATE
------	-------------	------	------

REVISIONS			
Sd/- M.N. SHARMA 28/6/72 CHIEF ARCHITECT	Sd/- 28/6/72 SENIOR ARCHITECT		
Sd/- 27-6-72 ARCHITECT	Sd/- KUREKAR 28-6-72 ASSTT. ARCHITECT		

OFFICE OF THE CHIEF ARCHITECT. U.T. CHANDIGARH

SCALE:- 4 FEET TO AN INCH DATE:

R.B. DRAWN B.S. SAINI REDRAWN	JOB 182/A	DRG NO. 3
-------------------------------------	--------------	--------------

STANDARD SHOP FOR FRUIT MARKET

ELEVATIONS

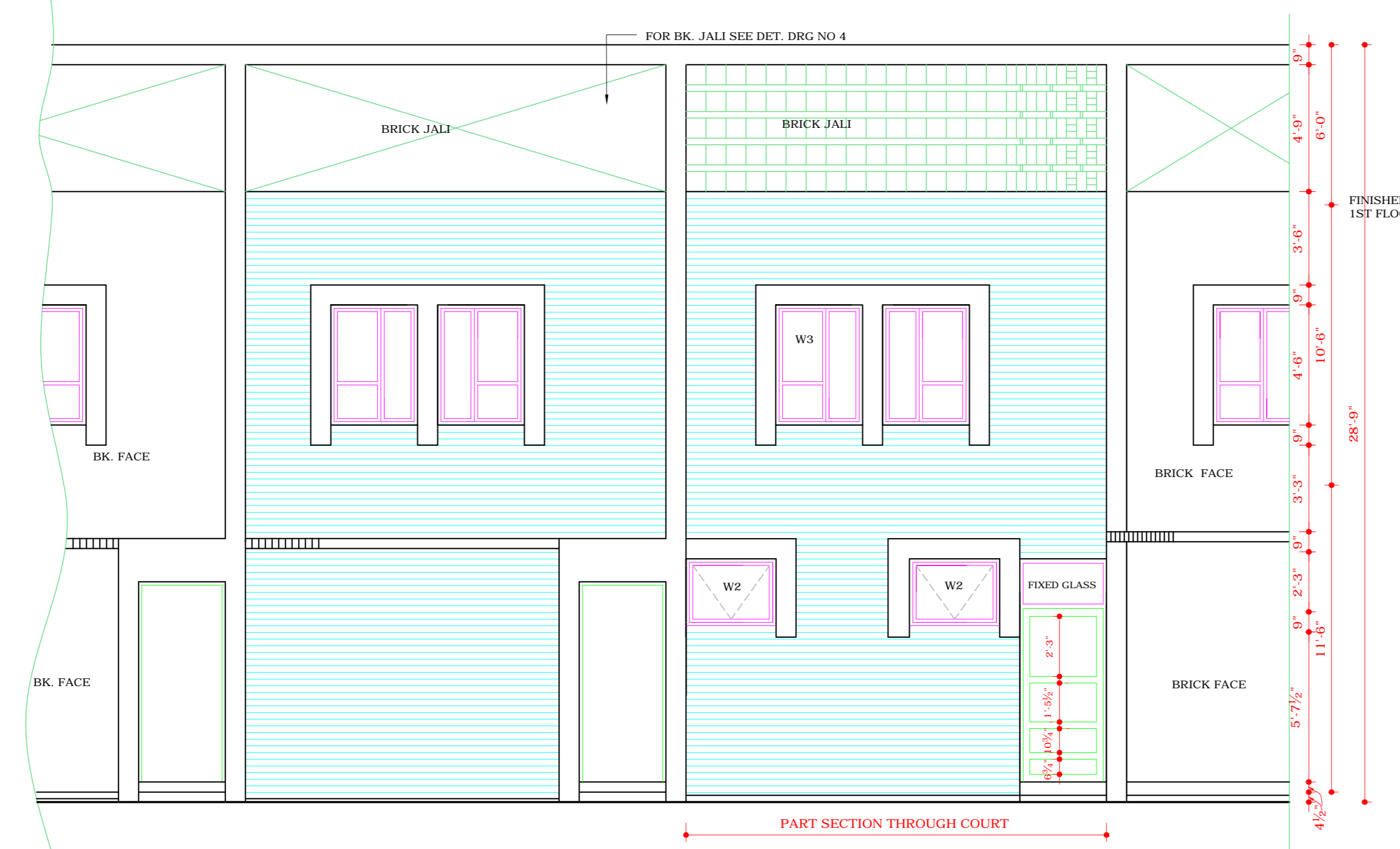

REAR ELEVATION (PART SECTIONAL)

COPYRIGHT:

DEPARTMENT OF URBAN PLANNING
CHANDIGARH ADMINISTRATION

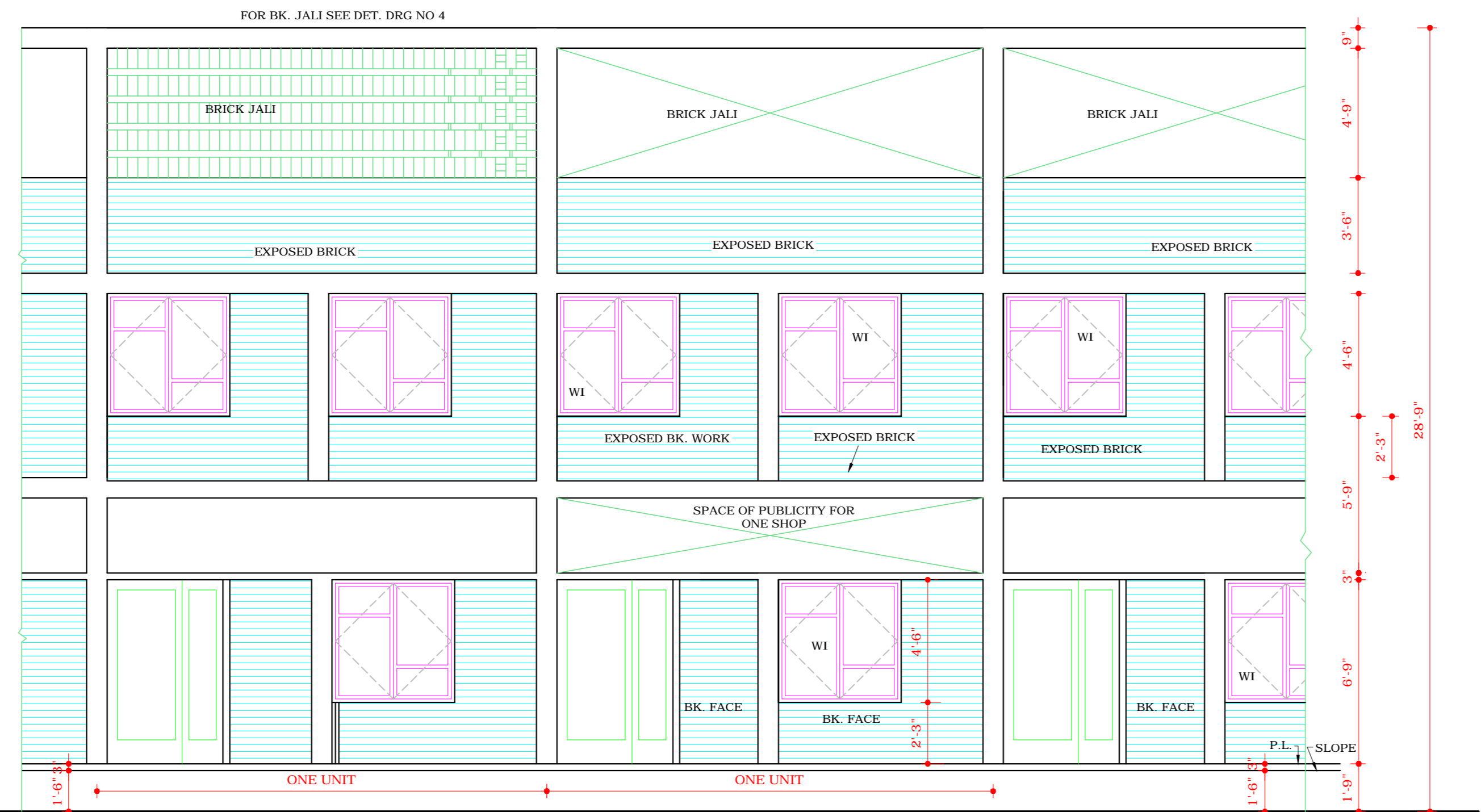

FRONT ELEVATION

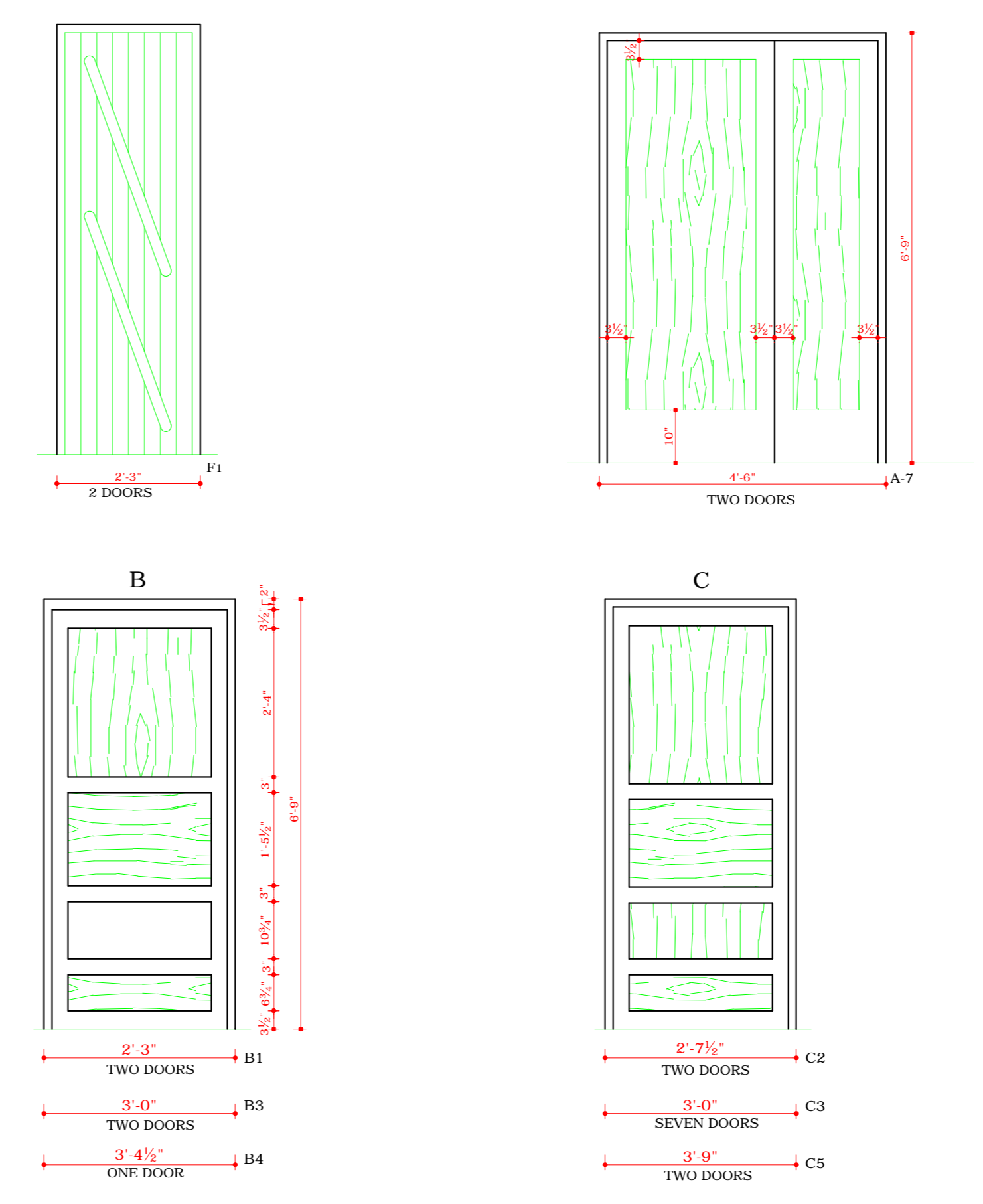

FULL SIZE DETAIL OF DOOR

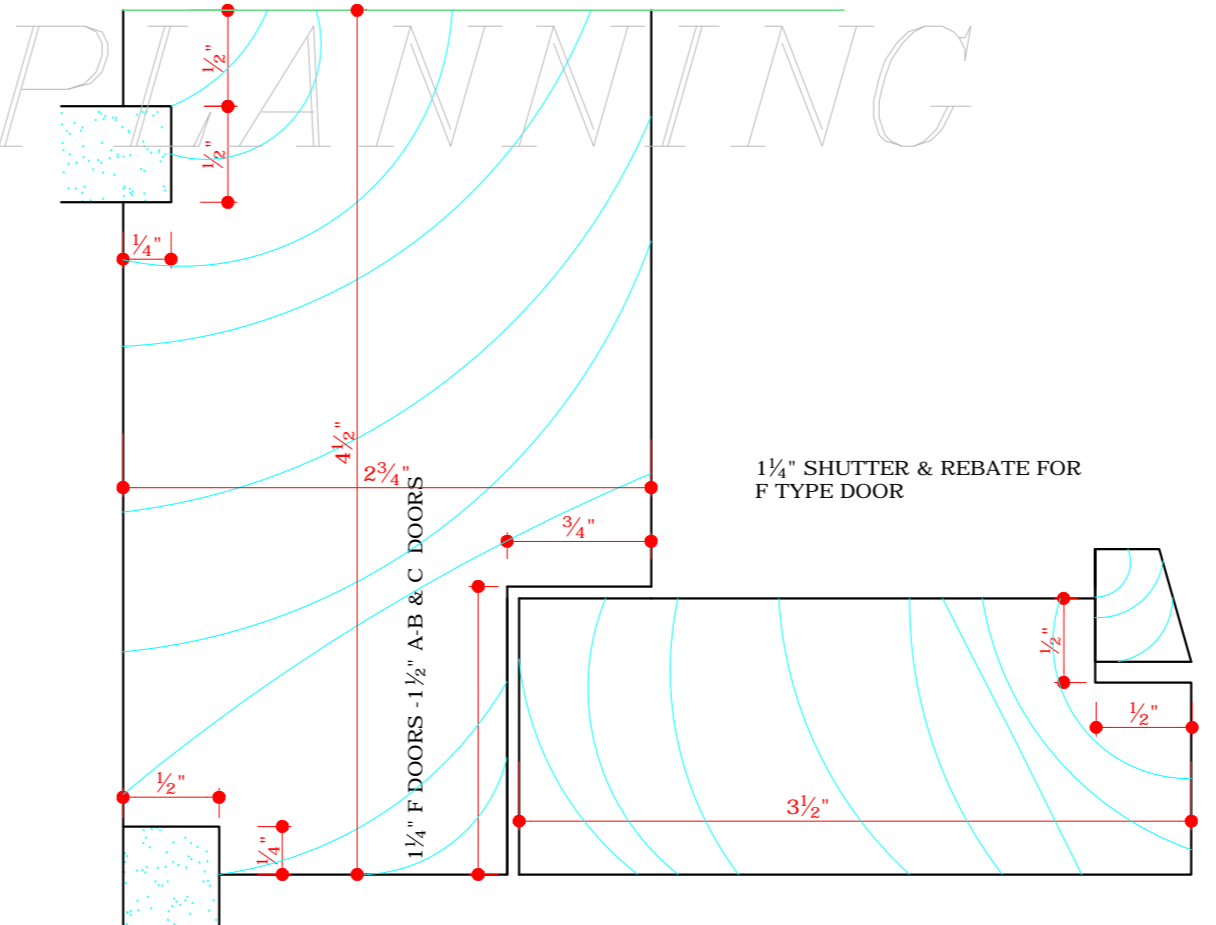

FULL SIZE DETAIL OF DOOR WITH WIRE GAUZE SHUTTER

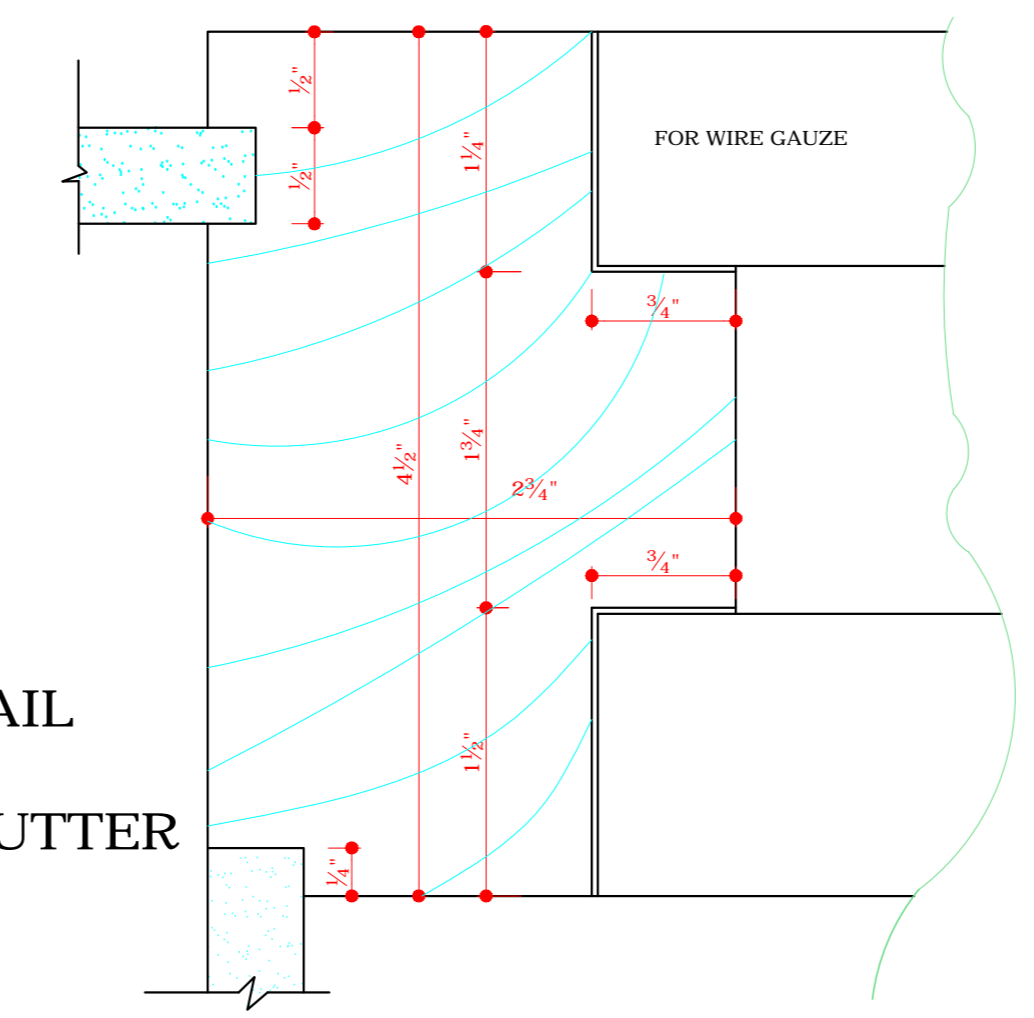

DISCLAIMER

THOUGH EVERY CARE HAS BEEN TAKEN TO PROVIDE THE CORRECT VERSION OF THE ARCHITECTURAL CONTROL ON THIS DIGITIZED (PDF) FORMAT, YET IN CASE OF ANY DISCREPANCY, THE MASTER COPY OF THE ARCHITECTURAL CONTROL APPLICABLE ON EACH SUCH SITE, AS AVAILABLE IN THE COMMERCIAL RECORD OF THE OFFICE OF CHIEF ARCHITECT OR HER/HIS INTERPRETATION WILL OVERRULE THE DIGITIZED FORMAT.

Sd/- 20-7-72
CHIEF ADMINISTRATOR

Sd/- KUREKAR
ASSTT. ARCHITECT