

DEPARTMENT OF ARCHITECTURE . U.T.

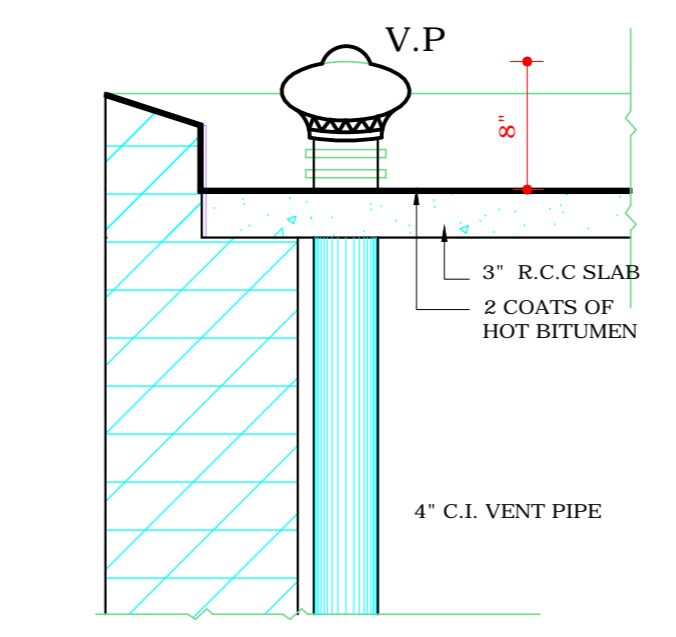

SECTION AT P.Q.
(REFER PLAN)
DRG NO. 1 OF THIS JOB.

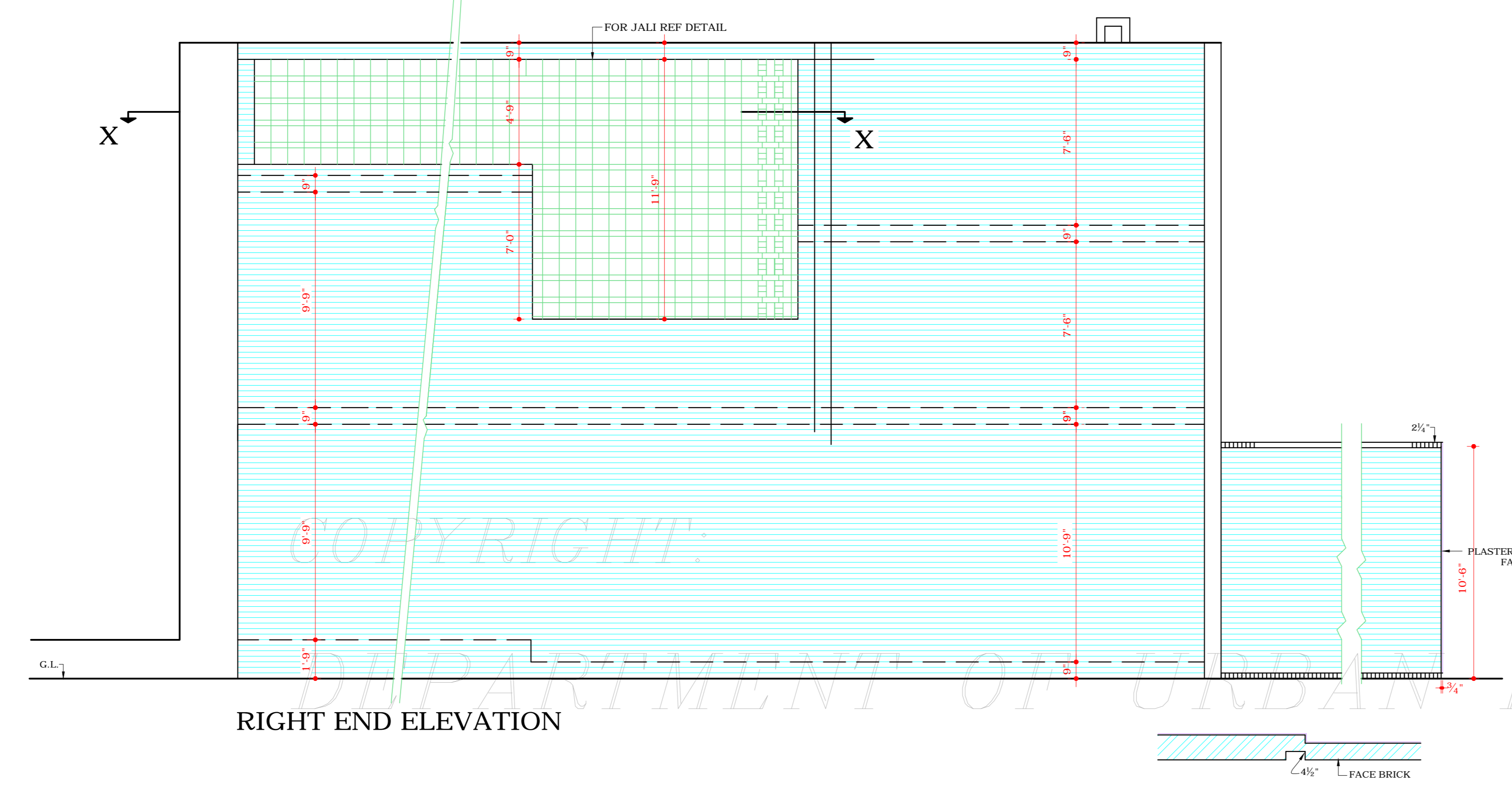
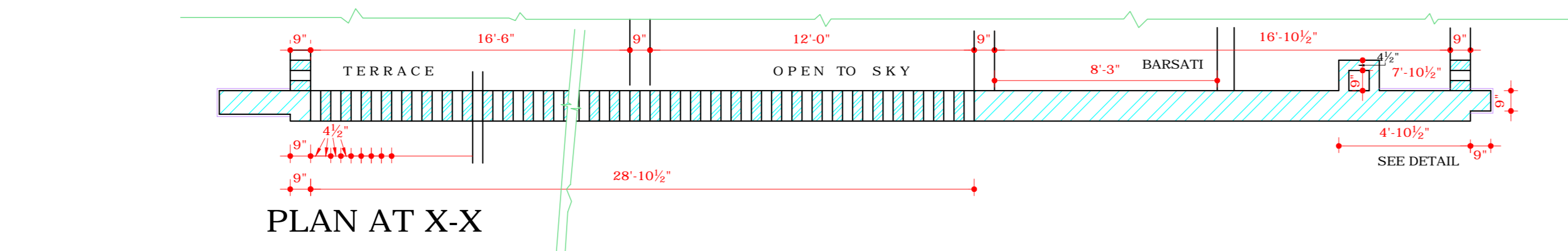
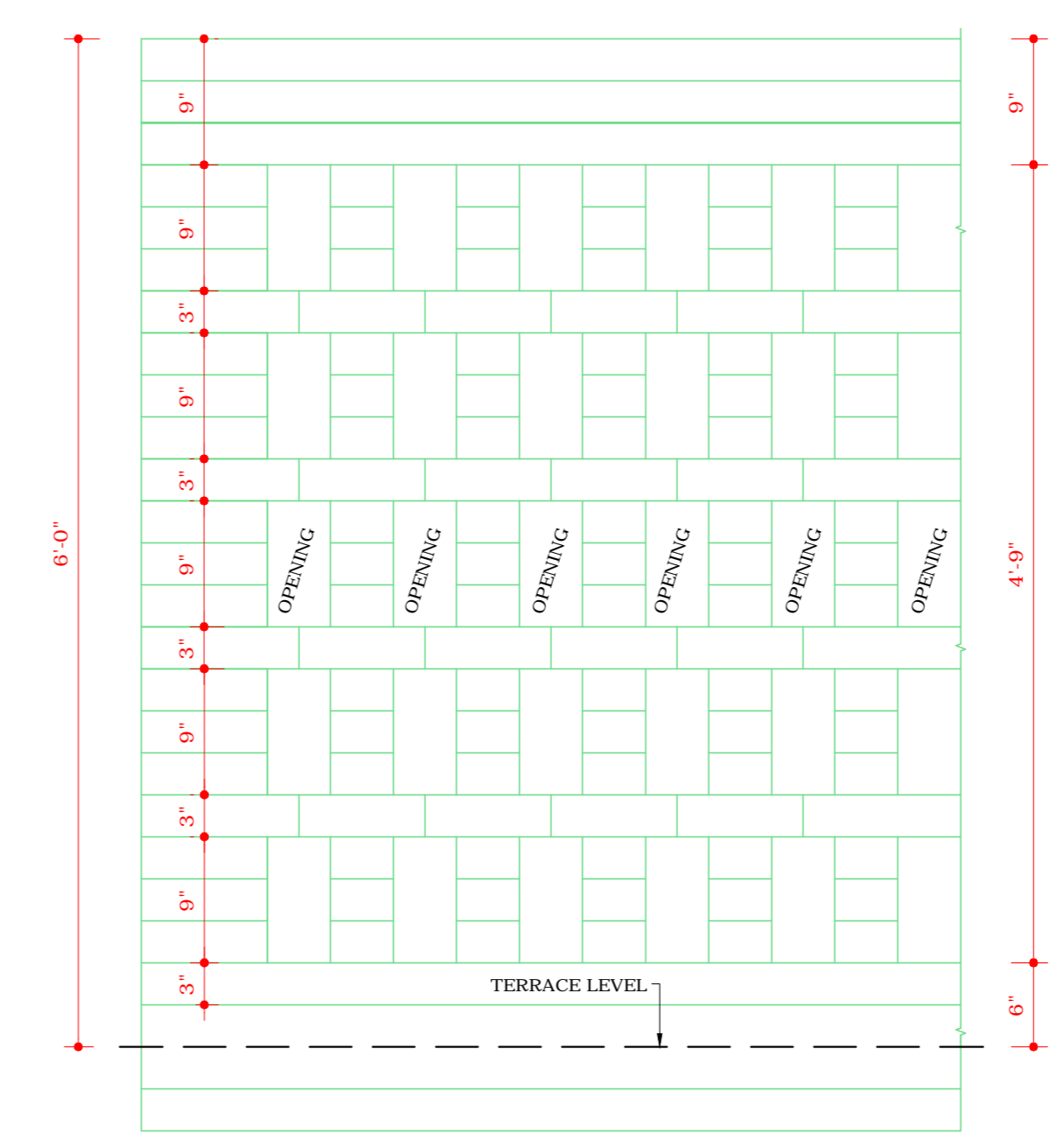
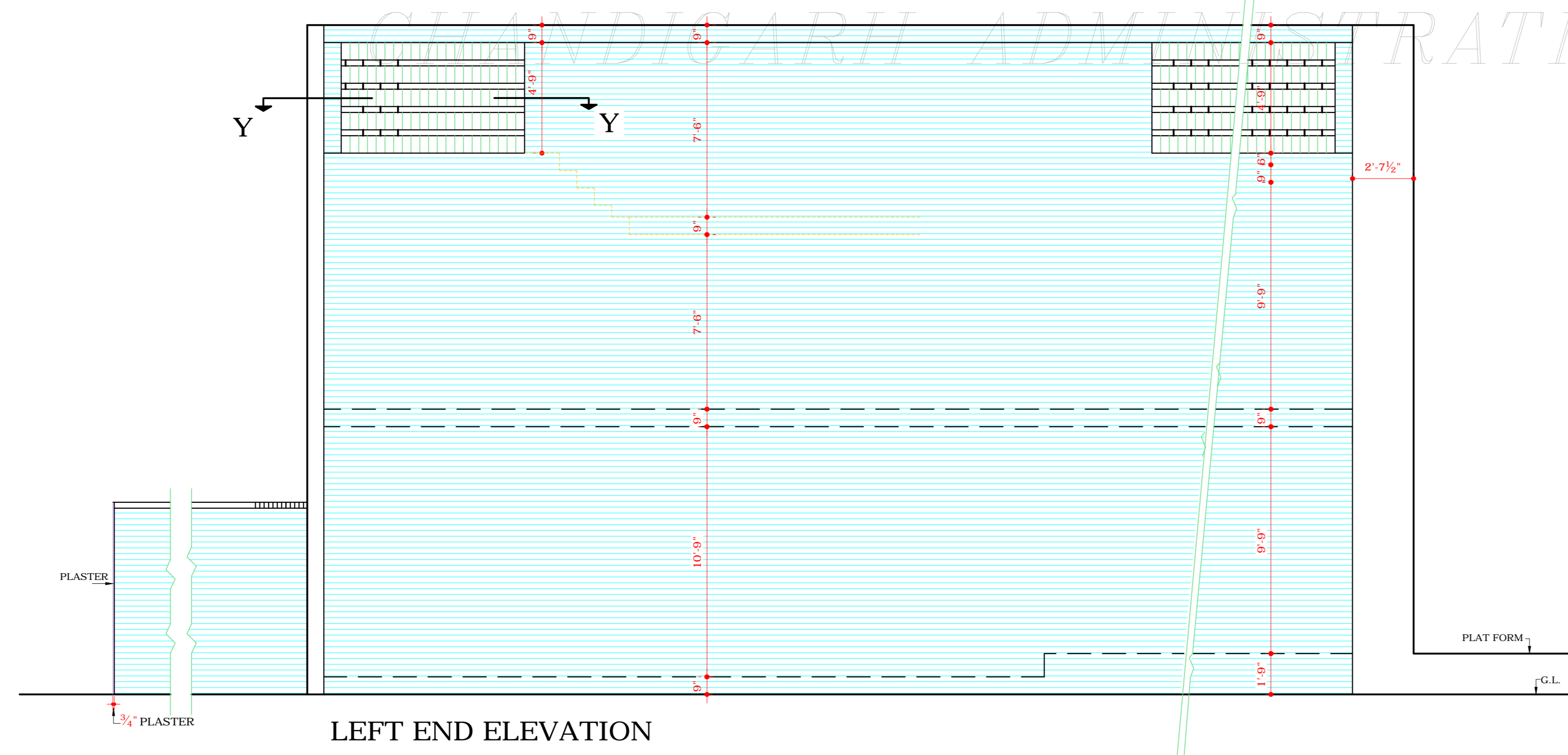

DETAIL OF PARAPET JALI

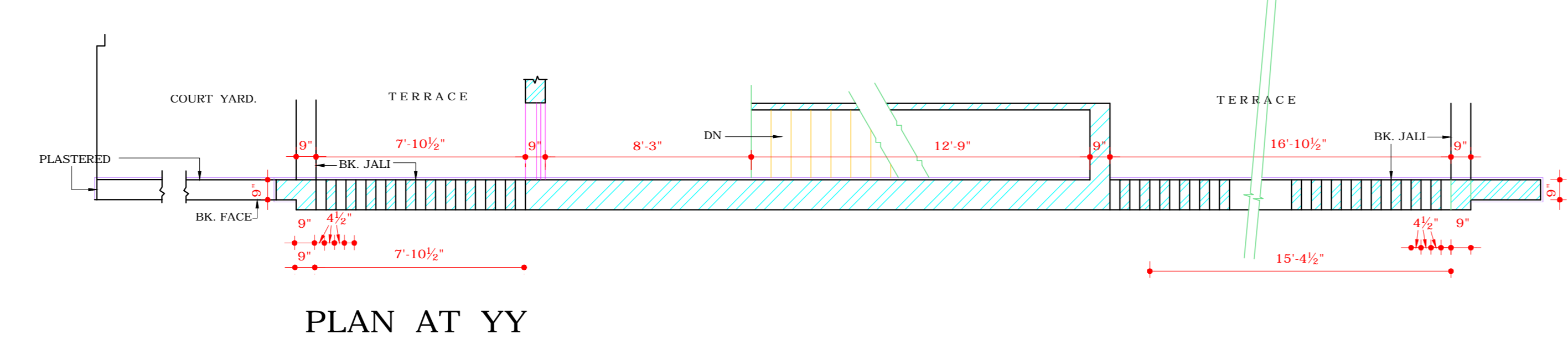

PLAN AT YY

S.No. NOTES

1. THIS DRAWING IS THE PROPERTY OF THE DEPT. OF ARCHITECTURE CHANDIGARH U.T. FORMERLY OF P.S. GOVT. AND MUST NOT BE ALTERED, COPIED OR USED IN WHOLE OR IN PART WITHOUT THE PERMISSION OF THIS DEPT. IN WRITING.

1 THIS DRAWING IS REPRODUCED FROM DRAWING NO. 4 OF JOB NO. 182 OF DATED 25-09-57 MAKING IT MORE INFORMATIVE & CORRECT. Sd/- 4.5.72

NOTE: THIS DRAWING IS THE COMPUTERISED REPRODUCTION OF ORIGINAL DRG. NO. 4 JOB NO. 182/A DATED: 21-10-08

S. N	DESCRIPTION	SIGN	DATE
------	-------------	------	------

REVISIONS

Sd/- M.N. SHARMA 28/0/72 CHIEF ARCHITECT	Sd/- 28/0/72 SENIOR ARCHITECT
--	----------------------------------

Sd/- 27.6.72 ARCHITECT	Sd/- KUREKAR 26.6.72 ASSTT. ARCHITECT
---------------------------	---

OFFICE OF THE CHIEF ARCHITECT U.T. CHANDIGARH

SCALE:- 4 FEET TO AN INCH DATE: 25.9.57

R.B. DRAWN B.S. SAINI REDRAWN	JOB 182/A	DRG NO. 4
-------------------------------------	--------------	--------------

STANDARD SHOP FOR FRUIT MARKET

END ELEVATIONS

DISCLAIMER
THOUGH EVERY CARE HAS BEEN TAKEN TO PROVIDE THE CORRECT VERSION OF THE ARCHITECTURAL CONTROL ON THIS DIGITIZED (PDF) FORMAT, YET IN CASE OF ANY DISCREPANCY, THE MASTER COPY OF THE ARCHITECTURAL CONTROL APPLICABLE ON EACH SUCH SITE, AS AVAILABLE IN THE COMMERCIAL RECORD OF THE OFFICE OF CHIEF ARCHITECT OR HER/HIS INTERPRETATION WILL OVERRULE THE DIGITIZED FORMAT.

Sd/- 20 / 7 / 72
CHIEF ADMINISTRATOR

ATTESTED
Sd/- KUREKAR
ASSTT. ARCHITECT