

DEPARTMENT OF  
URBAN PLANNING  
CHANDIGARH ADMN.

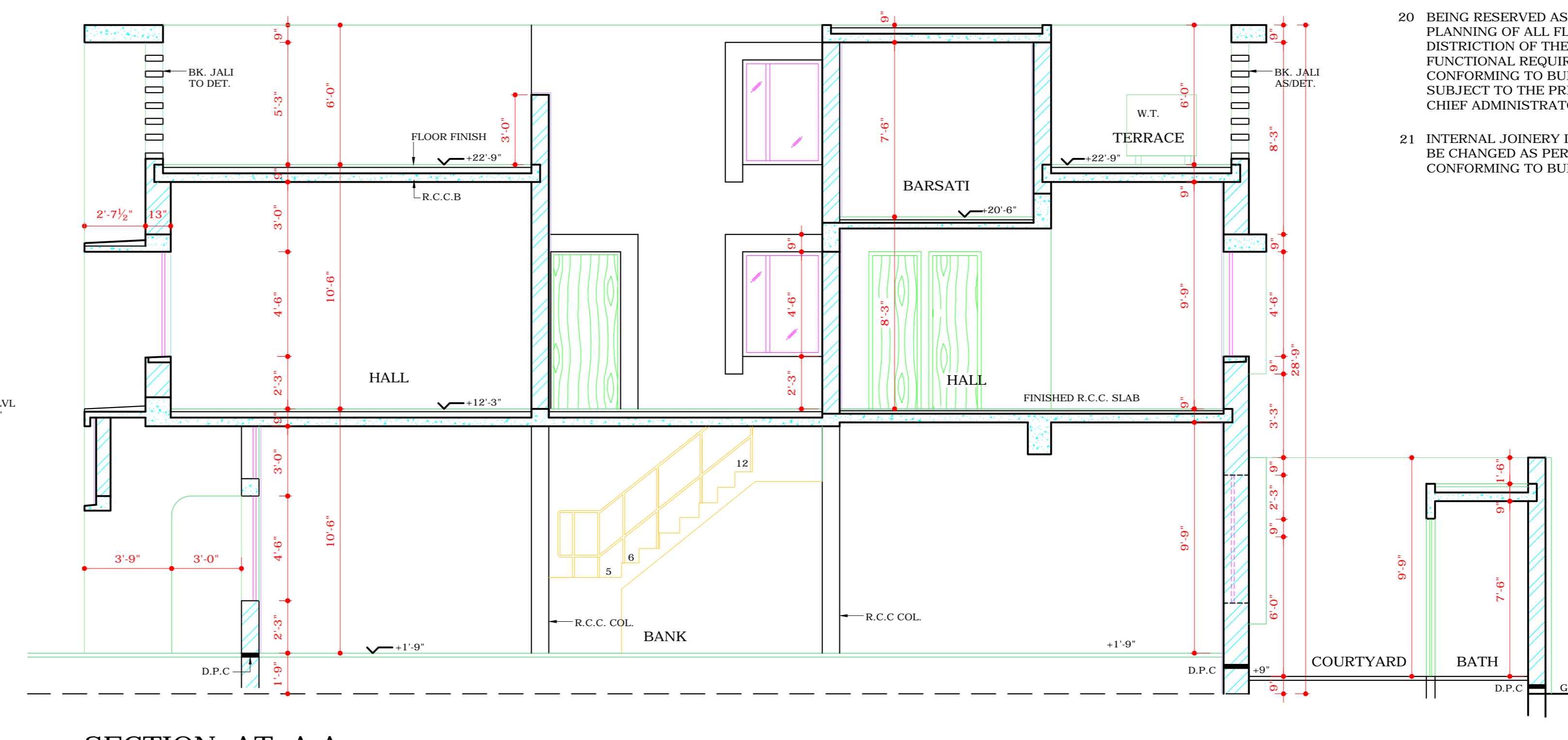

- 17 STAIR CASE POSITION SHOWN IS TENTATIVE AND MAY BE CHANGED AS PER PLANNING REQUIREMENT AND SHOULD CONFORM TO THE BUILDING BYE LAWS.
- 18 NO BASEMENT IS ALLOWED.
- 19 THE POSITION OF CUT-OUT SHOWN AT F.F. AND BARSATI FLOOR SHALL NOT BE CHANGED.
- 20 BEING RESERVED AS BANK SITE THE INTERNAL PLANNING OF ALL FLOORS IS LEFT TO THE DISCRETION OF THE OWNER FULFILLING THE FUNCTIONAL REQUIREMENTS OF THE BANK CONFORMING TO BUILDING BYE LAWS SUBJECT TO THE PRIOR APPROVAL OF THE CHIEF ADMINISTRATOR.
- 21 INTERNAL JOINERY IS SUGGESTIVE ONLY MAY BE CHANGED AS PER INTERNAL PLANNING CONFORMING TO BUILDING BYE LAWS.

COPYRIGHT:  
DEPARTMENT OF URBAN PLANNING  
CHANDIGARH ADMINISTRATION

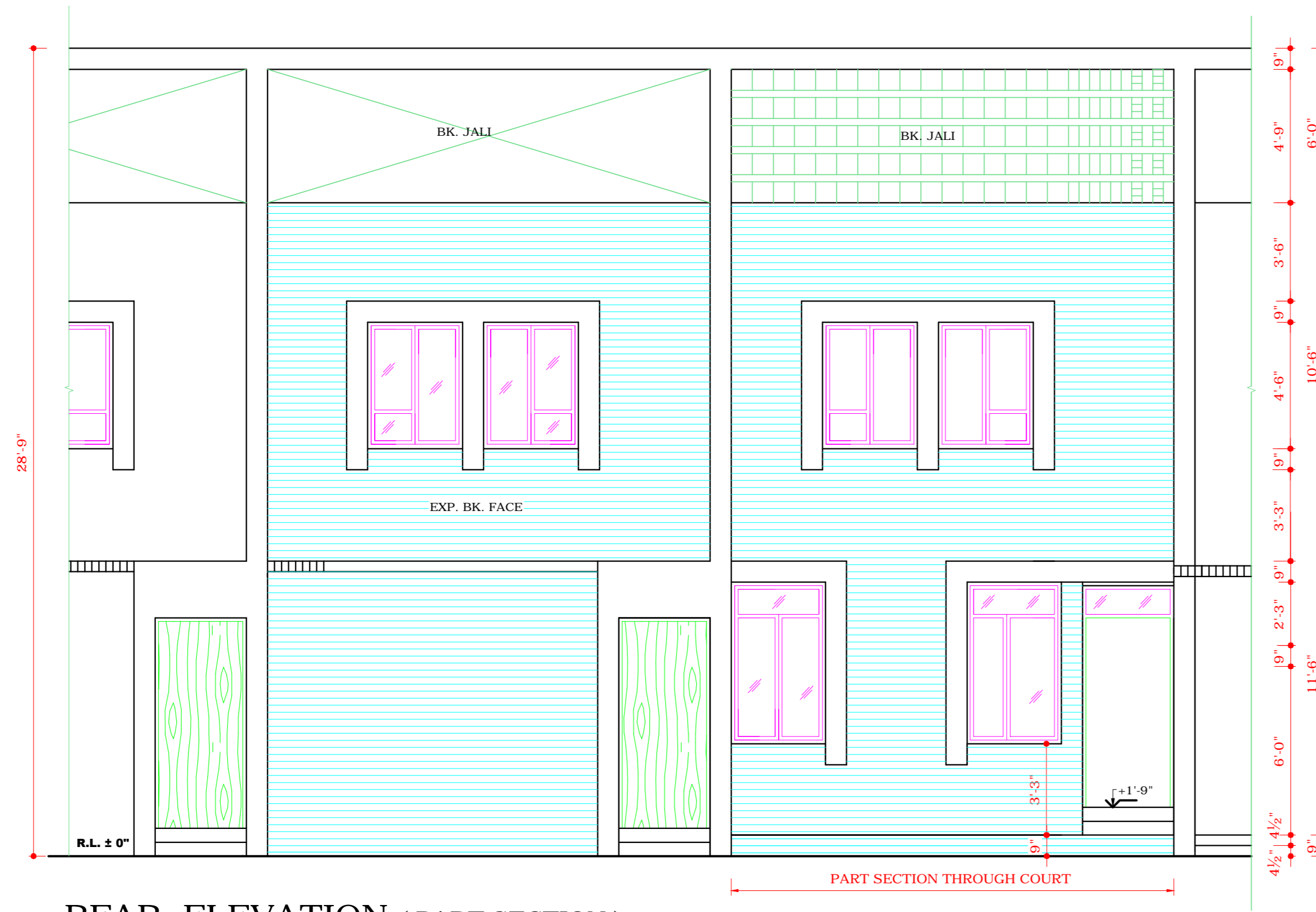
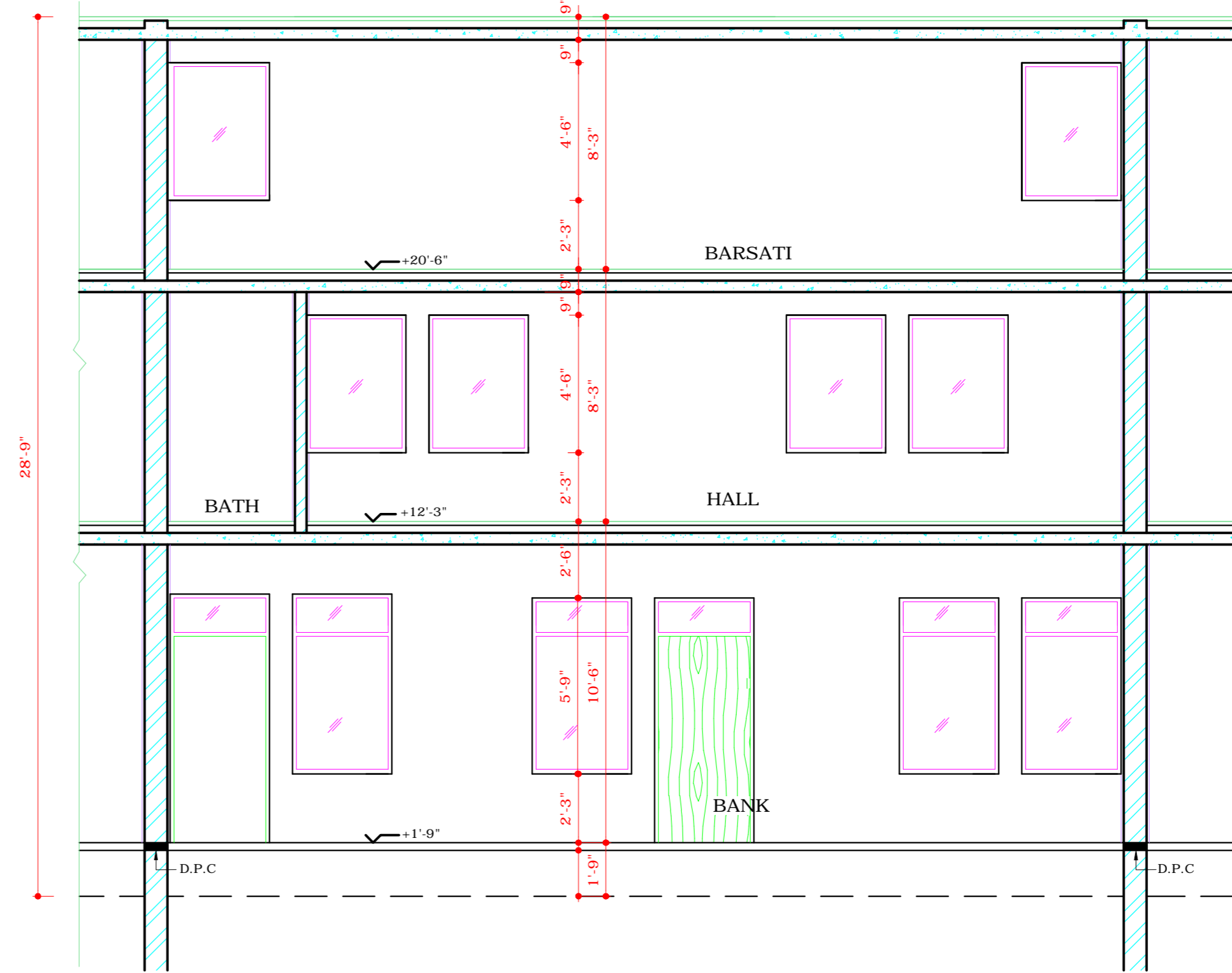
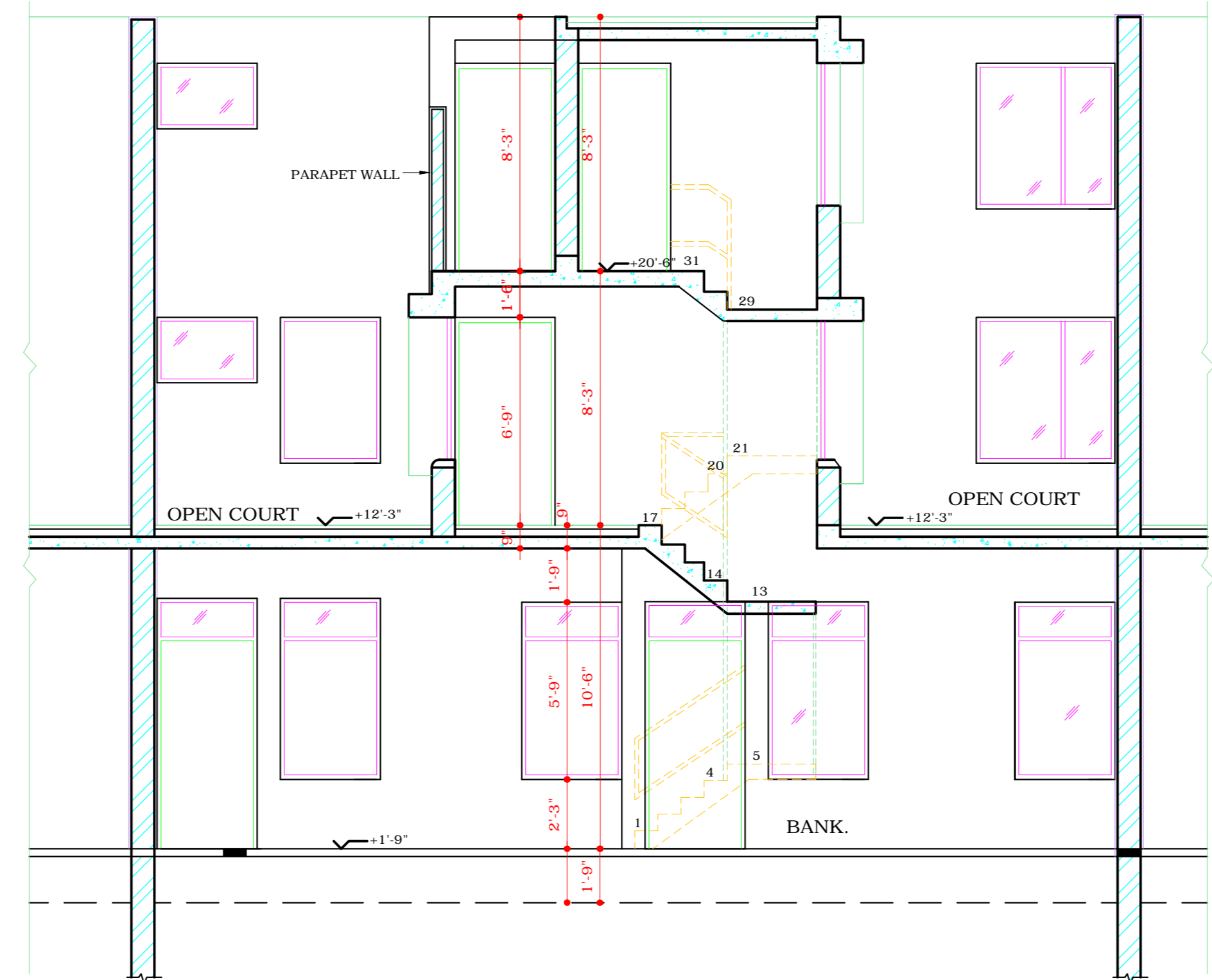
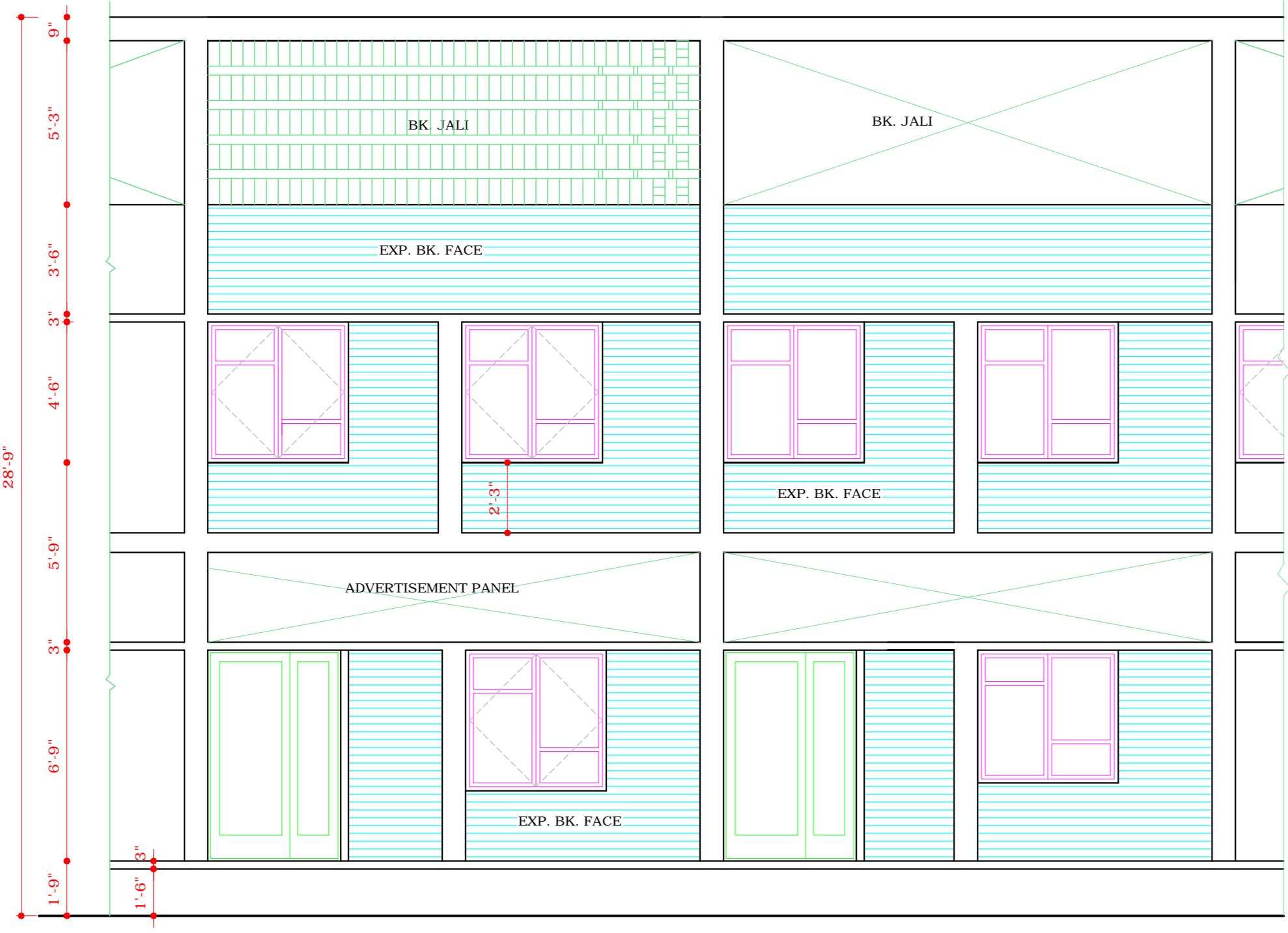

DISCLAIMER

THOUGH EVERY CARE HAS BEEN TAKEN TO PROVIDE THE CORRECT VERSION OF THE ARCHITECTURAL CONTROL ON THIS DIGITIZED (PDF) FORMAT, YET IN CASE OF ANY DISCREPANCY, THE MASTER COPY OF THE ARCHITECTURAL CONTROL APPLICABLE ON EACH SUCH SITE, AS AVAILABLE IN THE COMMERCIAL RECORD OF THE OFFICE OF CHIEF ARCHITECT OR HIS INTERPRETATION WILL OVERRULE THE DIGITIZED FORMAT.

CHIEF ADMINISTRATOR  
CHANDIGARH ADMN.  
THE APPROVAL RECEIVED FROM CHIEF  
ADMINISTRATOR VIDE HIS MEMO.  
NO. 21/1/167-UT/F1 (3) - 2000/137.DT.5.1.2K

S.NO.	NOTES:		
	THIS DRG IS THE PROPERTY OF THE DEPTT. OF URBAN PLANNING U.T. CHD & IT MUST NOT BE ALTERED, COPIED OR USED IN WHOLE OR IN PART WITHOUT THE PERMISSION OF THIS DEPTT. IN WRITING.		
10	NO ADVERTISEMENT SHALL BE ALLOWED IN SPACES OTHER THAN THOSE STIPULATED IN THE DRAWINGS.		
11	THE STRUCTURAL SIZES/COLUMNS SHOWN IN DOTTED LINES ARE INDICATIVE ONLY AND THE FINAL RESPONSIBILITY FOR THE STABILITY OF THE STRUCTURE IS THAT OF OWNER. SIZE OF EXTERNAL FACADE COLUMNS CANNOT BE CHANGED.		
12	TOILETS, IF DERIVE LIGHT AND VENTILATION THROUGH DUCTS, THE SIZE OF THE DUCTS SHALL BE OF PERMISSIBLE SIZE UNDER BUILDING BYE LAWS.		
13	HEIGHT OF VARIOUS FLOOR SHOWN IN THE DRG. SHALL NOT BE CHANGED.		
14	THE PROVISION OF SAFETY MEASURES AS CONTAINED IN DELHI FIRE SAFETY AND PREVENTION ACT AS EXTENDED TO U.T. CHD ALONG WITH NATIONAL BUILDING CODE SHALL HAVE TO FOLLOWED TO THE ENTIRE SATISFACTION OF CHIEF ADMINISTRATOR.		
15	IN THE EVENT OF ANY TECHNICAL AMBIGUITY POINTED OUT/INTERPRETATION OF ARCHITECTURAL CONTROL SHEETS, CHAIRMAN, PLAN ADVISORY COMMITTEE (UPPER) IN CONSULTATION WITH THE CHIEF ARCHITECT, U.T. CHD SHALL BE AN AUTHORITY TO AMEND/INTERPRET THE CONTROL SHEETS.		
16	ALL EXTERNAL JOINERY WORK VIZ DOOR FRAMES, WINDOW FRAMES, ROLLING GRILL SHUTTERS ETC. SHALL BE IN ANY MATERIAL EXCEPT TIMBER SUCH AS ALUMINIUM, STEEL, PVC ETC.		
	• THIS DRG IS TO BE READ WITH DRG No.5 JOB No. 182-A.		
	NOTE: THIS DRAWING IS THE COMPUTERISED REPRODUCTION OF ORIGINAL DRG. No. 6 JOB No. 182-A DATED: 21-10-08		
S.NO.	DESCRIPTIONS	SIGN	DATE
REVISIONS:			
Sd/-	SARABJIT SINGH 6-12-2000 CHIEF ARCHITECT		
Sd/-	RENU SAIGAL SENIOR ARCHITECT		
Sd/-	K.I.S. VIRDI ARCHITECT	Sd/- ASS'TT. ARCHITECT	

OFFICE OF THE  
CHIEF ARCHITECT & SECY.  
U.T. CHANDIGARH.

SCALE: 1/4" = 1'-0"

DATE:

NEENA DEALT BY	JOB NO 182-A	DRG NO 6
CHECKED BY		

ARCHITECTURAL CONTROL FOR  
BANK SITE ( SHOP NO 33 & 34 ).  
FRUIT MARKET SECTOR 26  
CHANDIGARH

ELEVATIONS & SECTIONS.