

- 1 THIS DRAWING IS THE PROPERTY OF THE DEPTT. OF ARCHITECTURE, CHANDIGARH, U.T. AND FORMERLY TO GOVT. OF PUNJAB AND MUST NOT TO BE ALTERED COPIED OR USED IN WHOLE OR IN PART WITHOUT THE PERMISSION OF THIS DEPARTMENT IN WRITING.
- 2 ALL GODOWNS SHALL HAVE SAME PLINTH LEVEL AND ONE SKYLINE.
- 3 FRONT AND REAR ELEVATIONS IS STRICTLY CONTROLLED AS PER DRAWING NO.6 JOB NO.367.
- 4 FLAT IRON RAILING SHALL BE PAINTED BLACK.
- 5 EXPOSED CONCRETE FACE SHALL NOT BE PLASTERED OR WHITE WASHED.
- 6 EXPOSED BRICK FACE SHALL NOT BE POINTED OR WHITE WASHED.
- 7 HEIGHT OF PLINTH, FLOORS, GLAZING, RAILING AND VERANDAH OPENING ARE STRICTLY CONTROLLED AS PER THIS DRAWING.
- 8 BATH AND WC MAY BE ADDED AS NEEDED AFTER APPROVAL OF THE CHIEF ARCHITECT.
- 9 ADVERTISEMENT SHALL BE DISPLAYED ON THE SIGN BOARD ONLY.
- 10 NO RAIN WATER OR SOIL PIPES SHALL BE VISIBLE FROM OUTSIDE.
- 11 INTERNAL CHANGES ARE ALLOWED ONLY AFTER APPROVAL OF THE CHIEF ARCHITECT.
- 12 RAISED PLATFORM IN FRONT OF THE GODOWNS SHALL BE FINISHED IN CEMENT CONCRETE.
- 13 WATER STORAGE TANK SHALL BE PLACED ON THE DEPRESSED SLAB WITHIN THE HEIGHT OF 34'-0".
- 14 NOTHING EXCEPT ROLLING OR GRILL SHUTTER IS ALLOWED IN THE FRONT VERANDAH OF THE GODOWNS.
- 15 CONSTRUCTION OF GODOWNS IS NOT ALLOWED IN STAGES OR PARTS.
- 16 KITCHEN OR COOKING SPACE IS NOT ALLOWED IN THE GODOWNS.
- 17 THE COST OF PARTY WALLS SHALL BE SHARED BETWEEN THE ADJOINING OWNERS.
- 18 THE PARTY WALLS SHALL BE 13 1/2" THICK LAID IN 1:4 CEMENT MORTAR AND SHALL HAVE LOAD BEARING CAPACITY OF 4 TONNES PER SQ. FT.
- 19 FOR DETAIL OF UNDULATORY GLAZING, FLAT IRON RAILING, SIGN BOARD ETC. REFER DRAWING NO.7 & 8, JOB NO. 367.
- 20 THIS DRAWING SUPERCEDES DRAWING NO'S. 2, 3, 4, 5 OF JOB NO. 367 ALREADY ISSUED.
- 21 BOTH THE DOORS IN THE FRONT AND REAR VERANDAH ON THE FIRST FLOOR SHALL BE GLAZED.
- 22 THIS DRAWING ACTUALLY TRACED FROM DRAWING NO.6 OF JOB NO.367 ON DATED 25-02-1972.

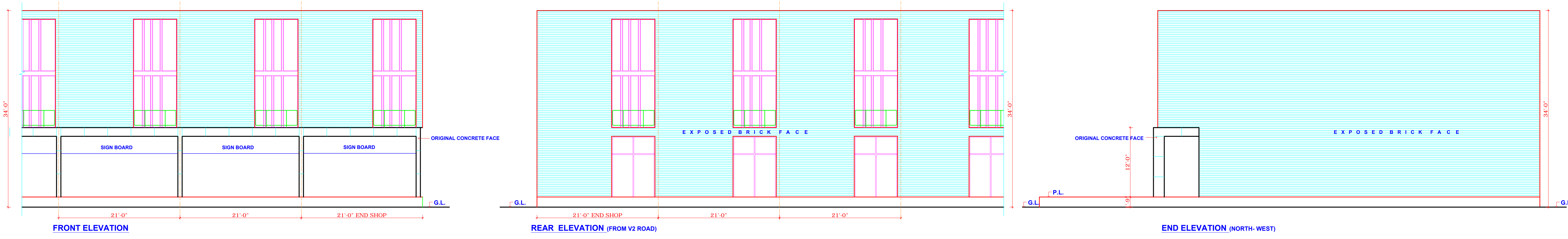

COPY RIGHT:
DEPARTMENT OF URBAN PLANNING
CHANDIGARH ADMINISTRATION

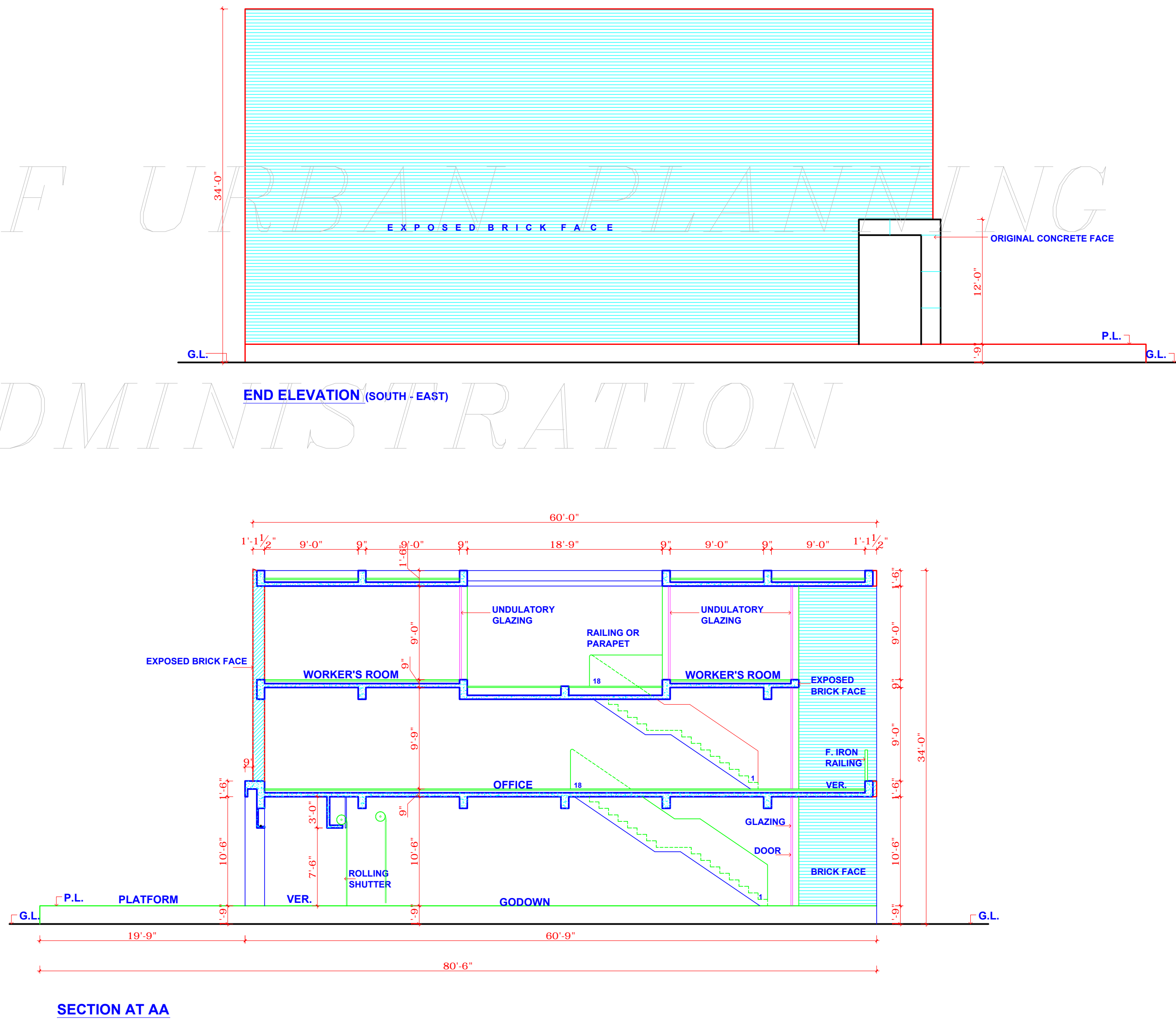
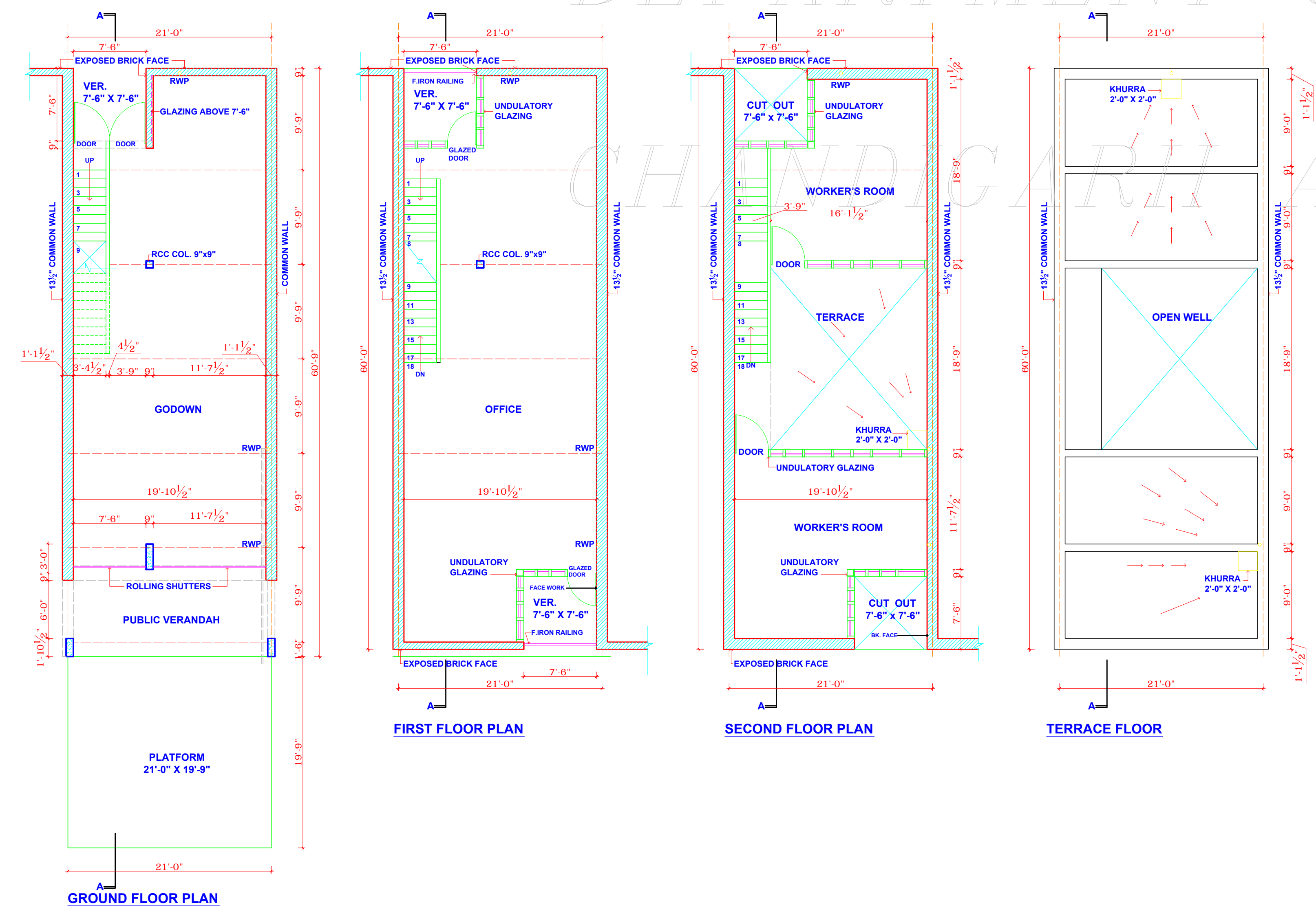

S.NO.	DESCRIPTION	SIGN	DATE
REVISIONS			
sd/-	M.N. SHARMA 23.8.69 CHIEF ARCHITECT	sd/-	JOGINDER SHARMA 5.9.69 CHIEF ARCHITECT
sd/-	R.R. HANDA 23.8.69 SENIOR ARCHITECT	sd/-	S.D. SHARMA 23.8.69 ARCHITECT

OFFICE OF THE CHIEF ARCHITECT CHANDIGARH

SCALE :- 1/8" TO A FOOT	DATE :- 22.8.69
DRAWN BY	DRG. NO. 6
CHECKED BY	JOB NO. 367

GODOWNS BETWEEN GRAIN MARKET & - V2 PLANS ELEVATIONS SECTION (REVISEC SCHEME)

DISCLAIMER
THOUGH EVERY CARE HAS BEEN TAKEN TO PROVIDE THE CORRECT VERSION OF THE ARCHITECTURAL CONTROL ON THIS DIGITIZED (PDF) FORMAT, YET IN CASE OF ANY DISCREPANCY, THE MASTER COPY OF THE ARCHITECTURAL CONTROL APPLICABLE ON EACH SUCH SITE, AS AVAILABLE IN THE RECORD OF THE OFFICE OF CHIEF ARCHITECT OR HER/HIS INTERPRETATION WILL OVERRULE THE DIGITIZED FORMAT.