

DEPARTMENT OF ARCHITECTURE U.T

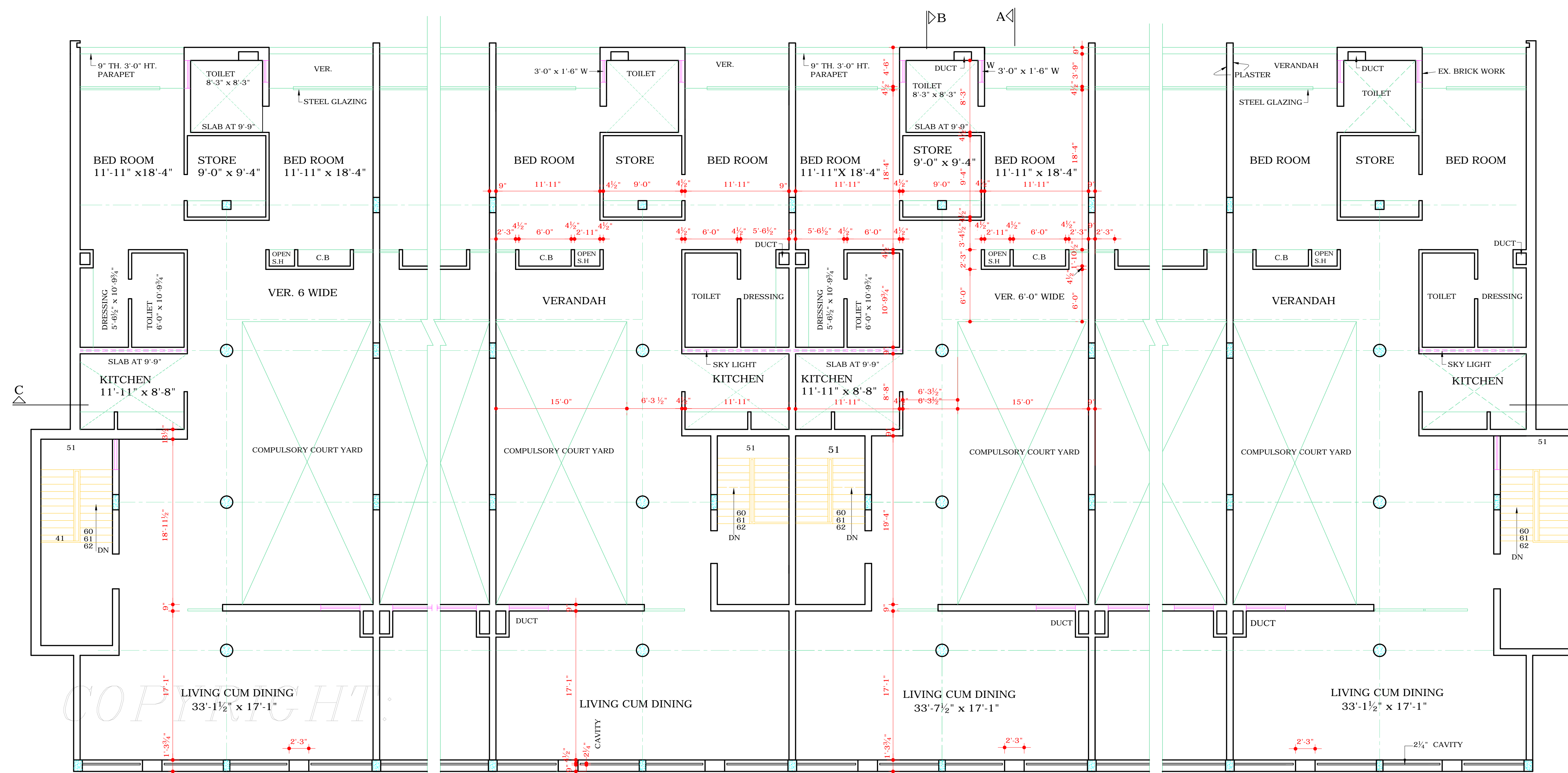

SECOND FLOOR PLAN

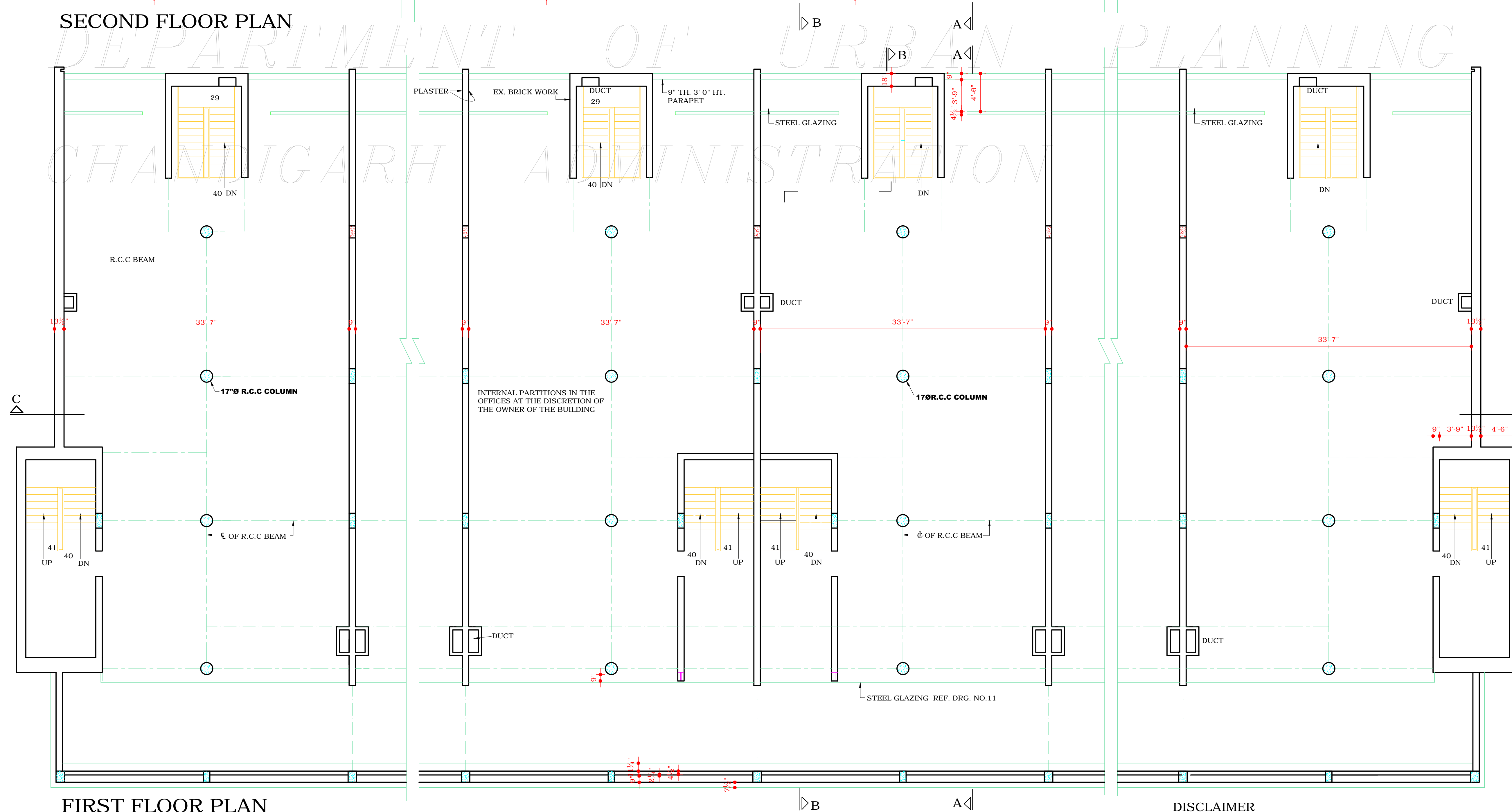

FIRST FLOOR PLAN

S.NO.	NOTES
1	THIS DRG. IS THE PROPERTY OF THE DEPTT. OF ARCH. UT, CHANDIGARH. IT MUST NOT BE ALTERED, COPIED OR USED IN WHOLE OR IN PART WITHOUT THE PERMISSION OF THIS DEPTT. IN WRITING.
2	<p>THE FOLLOWING NOTE IS INCORPORATED IN THIS DRG. WIDE U.O. NO. 461 OF TOWN PLANING SECTION. DT 19-6-75</p> <p>THIS ARCHITECTURAL CONTROL SHEET SHALL ALSO BE APPLICABLE TO SHOW ROOM SITE No. 32 TO 62 AS SHOWN ON THE LAYOUT PLAN OF MADHYA MARG BETWEEN JUNCTION 22 TO 42 SHOWING SHOW ROOM SITES DRG No. 73 JOB No. 3 DATED 29.11.73</p> <p>SD/- K.K. MUKERJEE 16.6.75 CHIEF ADMINISTRATION</p> <p>*AS PER THE RECOMMENDATIONS OF THE HIGH POWERED COMMITTEE REGARDING BASEMENTS CONSTITUTED BY A.A. & DIRECTIONS GIVEN BY THE FINANCE SECRETARY VIDE MEMO NO. 11/2/70 UTF(4) 4098 DATED 3/7/07, BASEMENT IS ALLOWED TO BE EXTENDED UNDER THE PUBLIC CORRIDOR (UPTO THE COLUMN) IN FRONT AND REAR PUBLIC CORRIDORS IN ALL THE SCO'S ONLY. THIS FACILITY MAY ALSO BE EXTENDED TO THE SIDE CORRIDOR OF CORNER PLOTS</p> <p>THE LIGHT/ VENTILATION PROVISIONS WILL BE PROPORTIONATELY INCREASED AS ALLOWED IN THE EXISTING ARCHITECTURAL CONTROLS SUBJECT TO THE FIRE SAFETY NORMS. THE STRUCTURAL STABILITY OF THE BUILDING AND THE ADJOINING BUILDING IS TO BE ENSURED BY THE OWNER / STRUCTURAL ENGINEER & THE SERVICES RUNNING THROUGH THE CORRIDOR ARE ALSO TO BE RE-ARRANGED SO THAT THE SAME DO NOT OBSTRUCT THE FREE FLOW OF TRAFFIC AND ALSO ARE NOT VISIBLE IN THE BASEMENT.</p> <p>NOTE:- THIS DRAWING IS THE COMPUTERISED REPRODUCTION OF ORIGINAL DRG. NO. 7 JOB NO. 872 DATE- 15-7-08</p>

Sd/- K.K. MUKERJEE 21.12.74 CHIEF ADMINISTRATOR	Sd/- H.S. CHOPRA SENIOR ARCHITECT
Sd/- M.N. SHARMA 9.12.74 CHIEF ARCHITECT	Sd/- IQBAL SINGH ASST.Architect
Sd/- K.L. KUMAR 1.10.74 ARCHITECT	

OFFICE OF THE CHIEF ARCHITECT
U.T. CHANDIGARH

SCALE = 1/8" = 1'-0"	DATE=30-9-74
S.D. SHARMA DRAWN BY -	DRG NO. 7
CHECKED BY -	JOB NO. 872

ARCHITECTURAL CONTROL SHEET SHOW ROOMS ON V2 MADHYA MARG SECTOR 26

DISCLAIMER
THOUGH EVERY CARE HAS BEEN TAKEN TO PROVIDE THE CORRECT VERSION OF THE ARCHITECTURAL CONTROL ON THIS DIGITIZED (PDF) FORMAT, YET IN CASE OF ANY DISCREPANCY, THE MASTER COPY OF THE ARCHITECTURAL CONTROL APPLICABLE ON EACH SUCH SITE, AS AVAILABLE IN THE COMMERCIAL RECORD OF THE OFFICE OF CHIEF ARCHITECT OR HER/HIS INTERPRETATION WILL OVERRULE THE DIGITIZED FORMAT.

F.F. & S.F. PLAN