

THIS DRG IS THE PROPERTY OF THE DEPTT. OF ARCHITECTURE CHANDIGARH FORMERLY OF P.B. GOVT & MUST NOT BE ALTERED COPIED OR USED IN WHOLE OR IN PART WITHOUT THE PERMISSION OF THE DEPTT. IN WRITING.
THIS DRG. IS THE SAME AS APPROVED BY THE SECRETARY CAPITAL. REDRAWN FOR CERTAIN MINOR CHANGES.

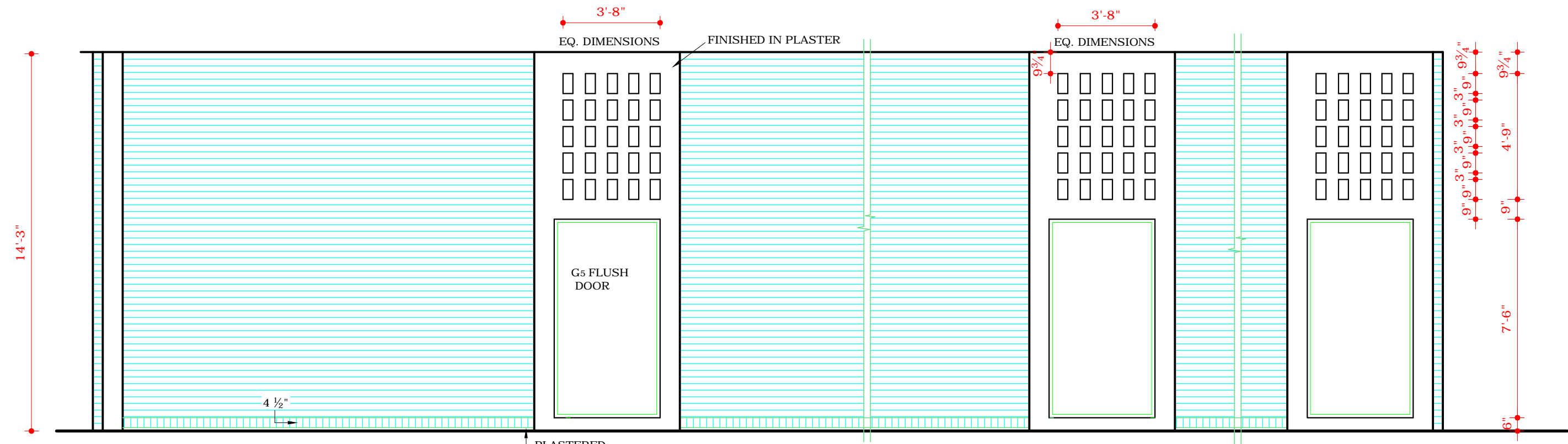

REAR ELEVATION COURTYARD

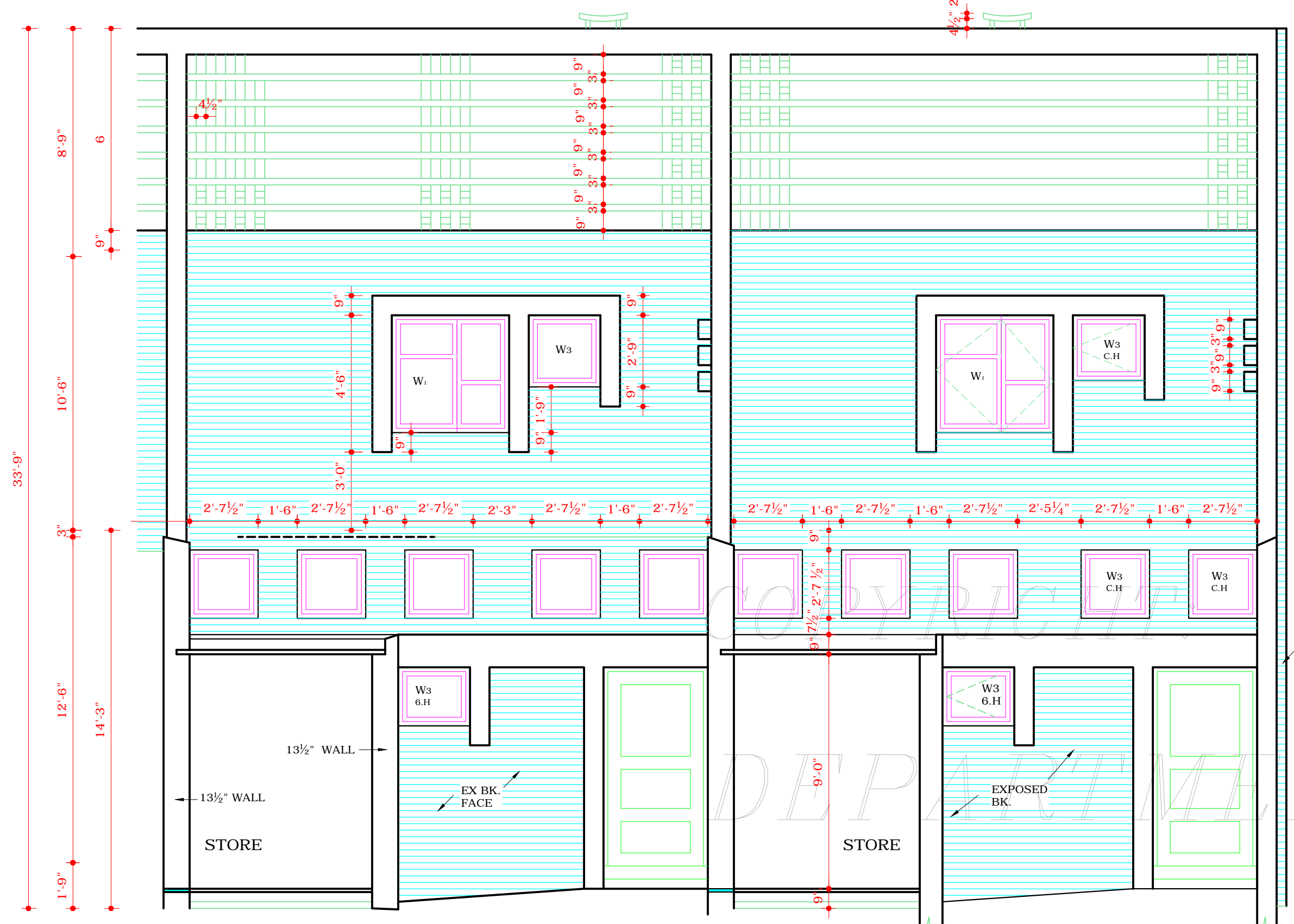
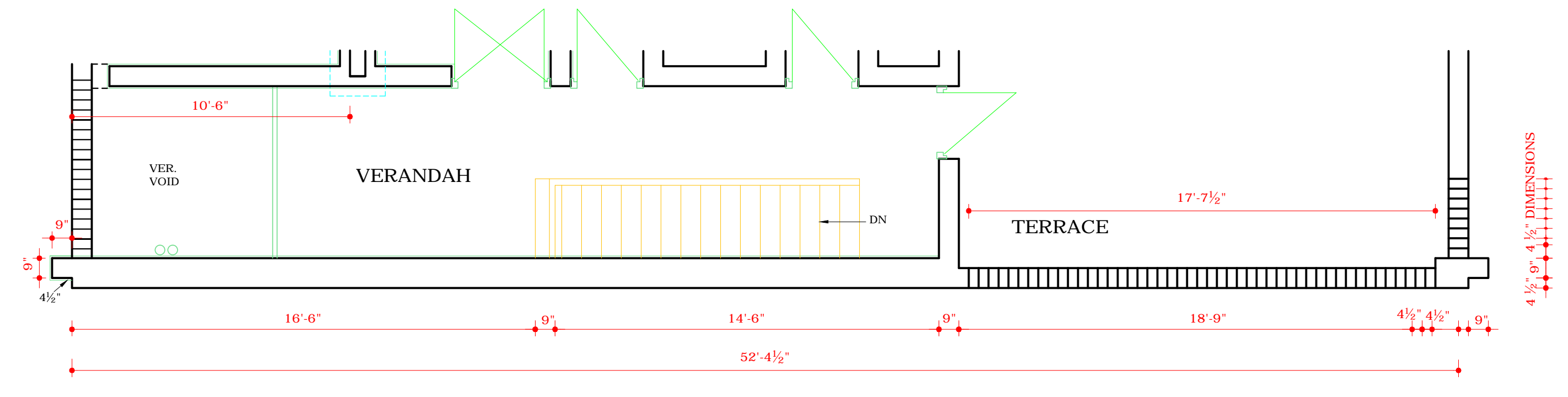

REAR ELEVATION THRO COURT

IMPORTANT NOTE:
FOR REGULAR PANEL
20'-3" TO BE DIVIDED
INTO 26, 4 1/2" PIERS &
27 EQUAL OPENINGS

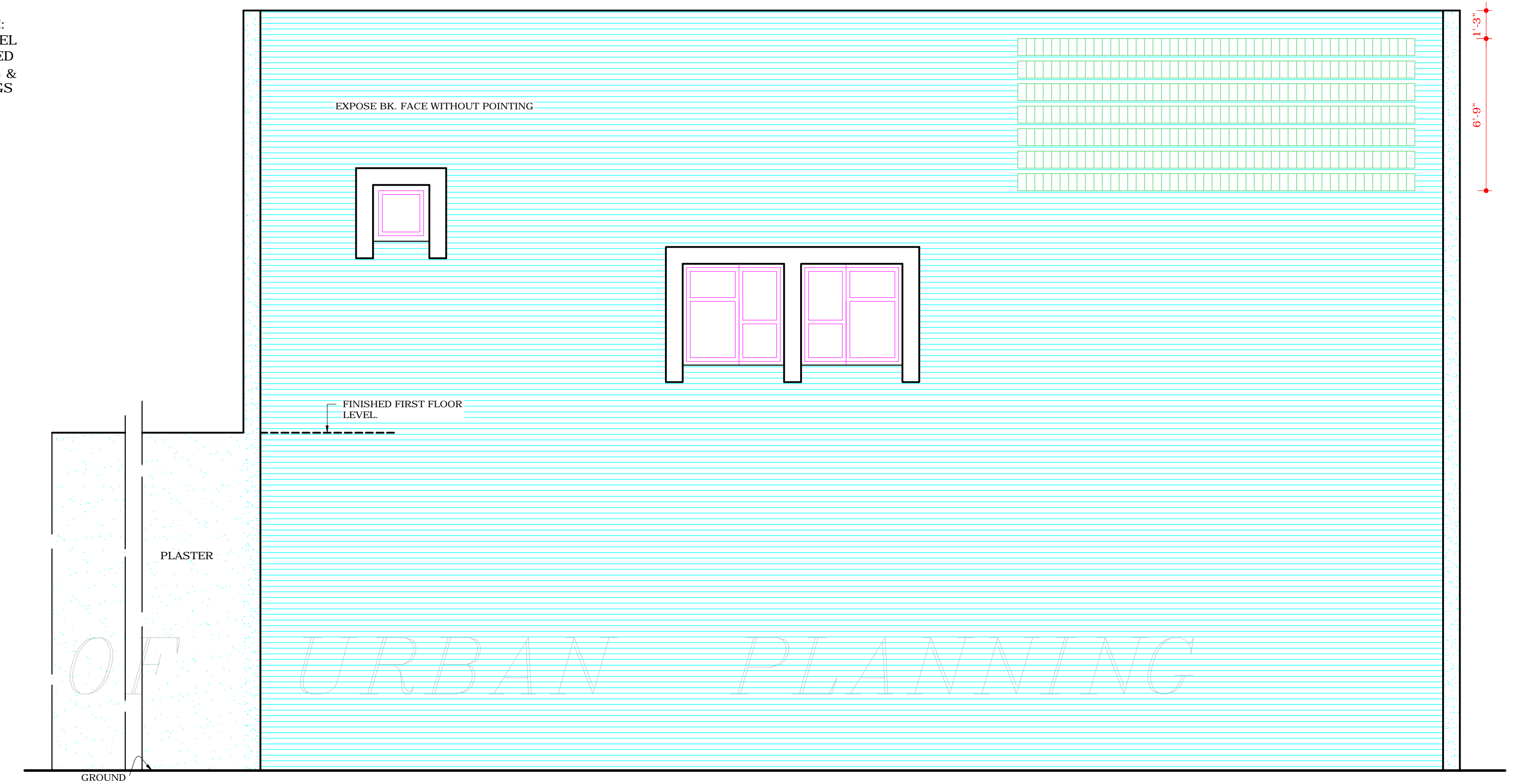

LEFT HAND ELEVATION END

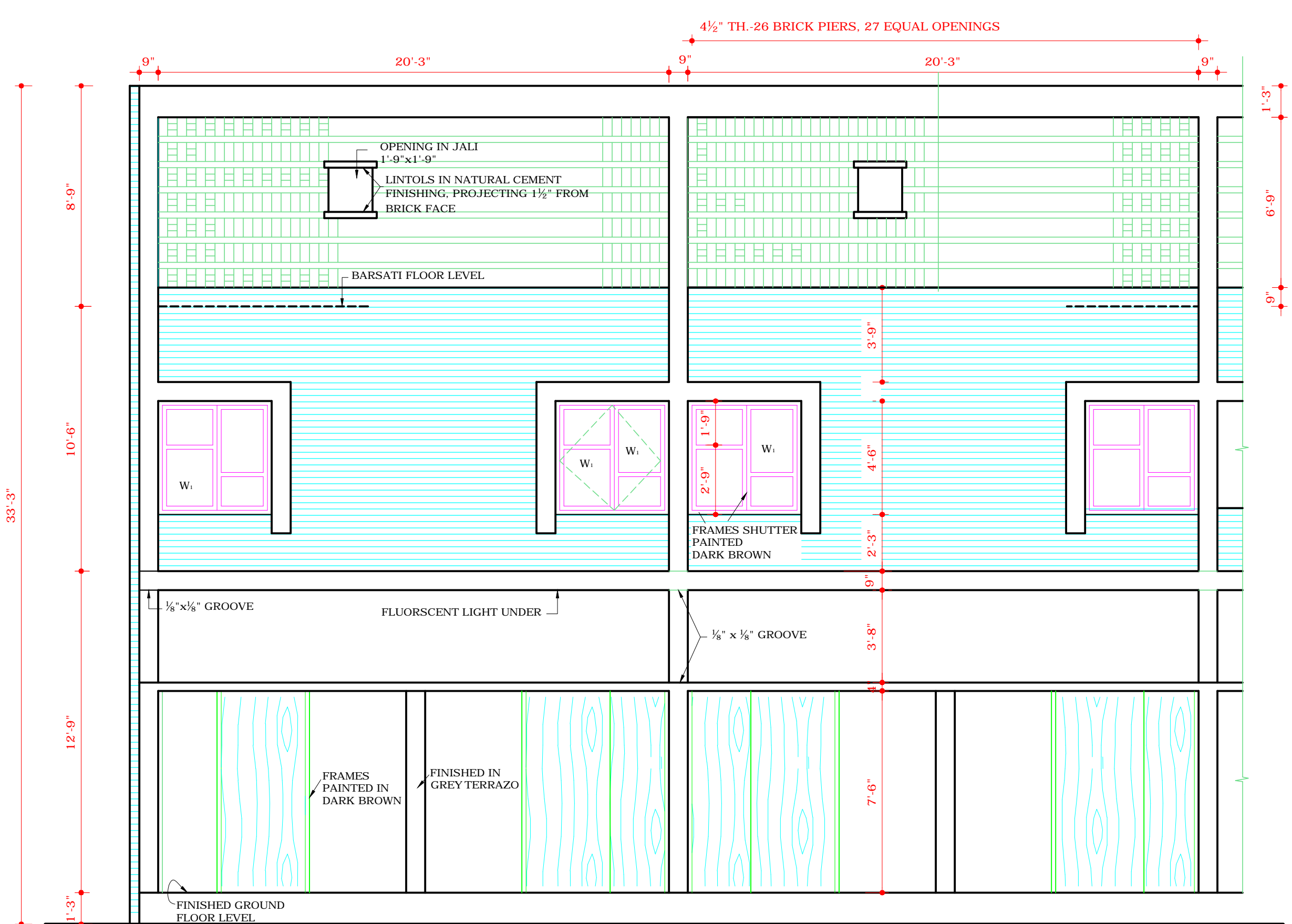

FRONT ELEVATION

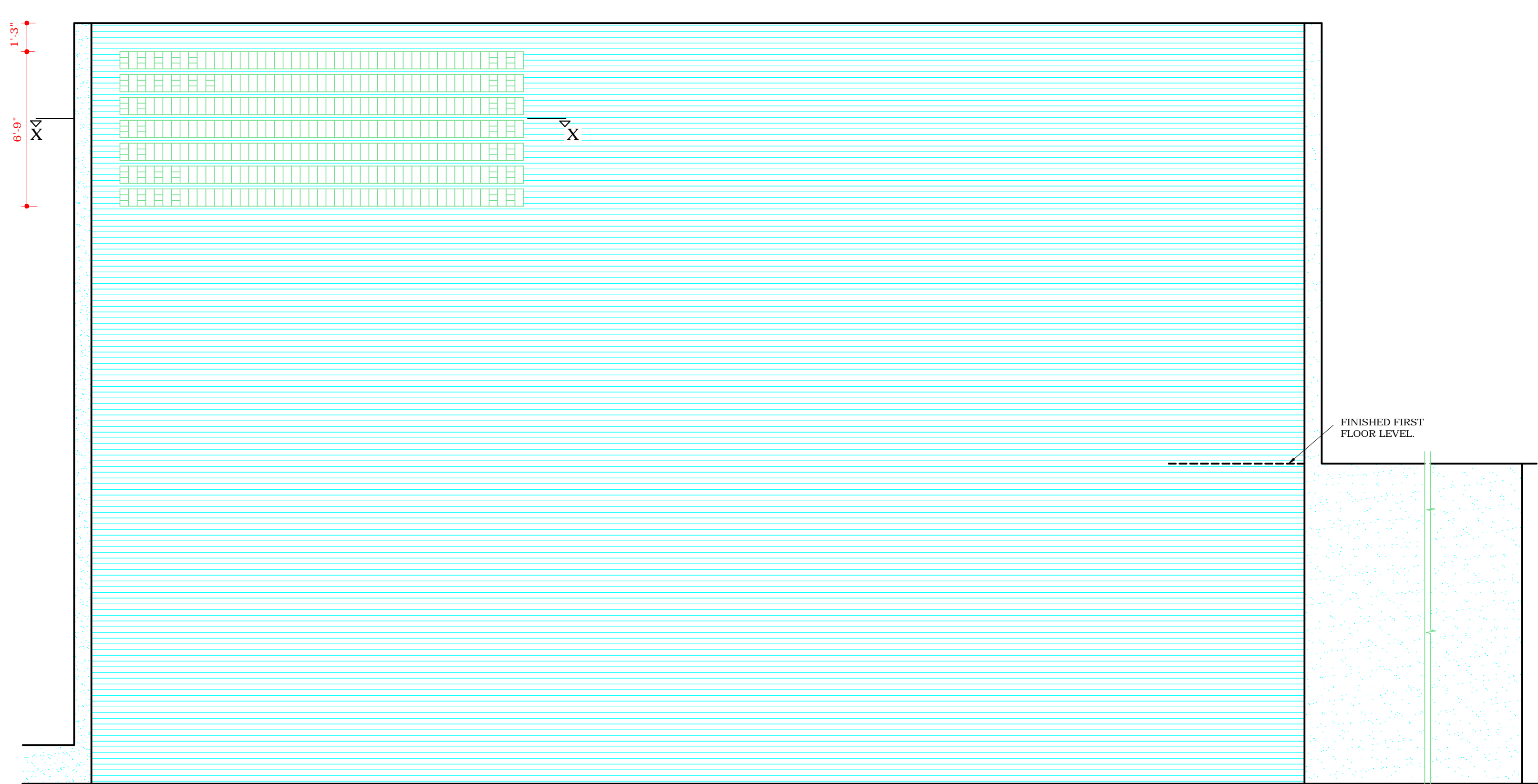

RIGHT HAND END ELEVATION

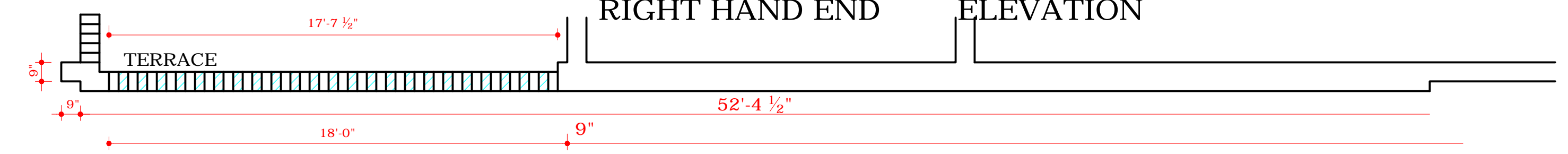

PLAN AT X-X

DISCLAIMER
THOUGH EVERY CARE HAS BEEN TAKEN TO PROVIDE THE CORRECT VERSION OF THE ARCHITECTURAL CONTROL ON THIS DIGITIZED (PDF) FORMAT. YET IN CASE OF ANY DISCREPANCY, THE MASTER COPY OF THE ARCHITECTURAL CONTROL, APPLICABLE ON EACH SUCH SITE, AS AVAILABLE IN THE COMMERCIAL RECORD OF THE OFFICE OF CHIEF ARCHITECT OR HERHIS INTERPRETATION WILL OVERRULE THE DIGITIZED FORMAT.

ATTESTED TRUE COPY
KUREKAR
21.8.72
ASSTT. ARCHITECT

Sd. S.L. VERMA
CHIEF ADMINISTRATOR
18.9.70

Sd. P. JENNERET
SENIOR ARCHITECT

NOTE:- THIS DRAWING IS THE COMPUTERISED REPRODUCTION OF ORIGINAL DRG. NO. 5 JOB NO. 182 DATE- 13-8-08

SCALE = 1/4" EQUAL TO 1'-0"

RE-DRAWN	CHECKED	DATE
27.8.72		11-8-56
JOB NO.	DRG NO.	SET OF.
182	3	

STANDARD - SHOP
GRAIN - MARKET
ELEVATIONS