

S.NO. NOTES

- 12. THIS DRG. IS THE PROPERTY OF THE DEPTT. OF ARCHITECTURE U.T. CHANDIGARH. IT MUST NOT BE ALTERED, TRACED, COPIED OR USED IN WHOLE OR IN PART WITHOUT THE PERMISSION OF THIS DEPTT. IN WRITING.
- 13. THIS DRG. IS TO BE READ TOGETHER WITH THE DRG. No. 16, 18 & 19 OF JOB No. 2144.
- 14. ELECTRIC INSTALLATION AS FOR AS LIGHT FITTINGS ARE CONCERNED SHALL BE FOLLOWED AS SHOWN IN THE SECTION.
- 15. NO PORTION OF THE BUILDING, WATER TANK OR ANY OTHER FEATURE SHALL PROJECT BEYOND THE HEIGHT OF PARAPET OR PARTY WALL SO AS TO BE VISIBLE FROM THE STREET.
- 16. R.C.C. COL. SHOWN IN ALL THE FACADES SHALL HAVE STEEL SHUTTERING PATTERN IMPRESSION AS SHOWN IN ELEVATIONS & SECTIONS TO BE LEFT AS OBTAINED ON REMOVAL OF STEEL SHUTTERING & NO SUCH SURFACE SHALL BE PLASTERED OR PAINTED.
- 17. THE PLATFORM AT THE REAR AND PUBLIC VERANDAH IN FRONT SHALL BE LEFT UNENCROACHED & UNHINDERED. THE PATTERN OF DOLPUR STONE PAVEMENT SHALL BE IN STRICT ACCORDANCE WITH THE DESIGN & SPECIFICATIONS SHOWN ON THE DRG. AND EXECUTED AND MAINTAINED BY THE OWNER TO THE ENTIRE SATISFACTION OF THE CHIEF ADMINISTRATOR.
- 18. NO SUB DIVISION OF GODOWN IS ALLOWED.
- 19. THE PARTY WALLS SHALL BE 9" TH. & SHALL BE PROPERLY CONSTRUCTED WITH 1ST CLASS BRICKS IN 1:4 CEMENT SAND MORTAR OR IN RICHER MIX. & SHALL HAVE ADEQUATE FOUNDATION TO THE SATISFACTION OF THE CHIEF ADMINISTRATOR.
- 20. THE STRUCTURAL SIZES ARE INDICATIVE & THE FINAL RESPONSIBILITY FOR THE STABILITY OF THE STRUCTURE IS THAT OF THE OWNER.

NOTE: THIS DRAWING HAS BEEN COMPUTERISED ON 12-01-09 FROM DRG. No.17 JOB No. 2144

S.No. DESCRIPTION SIGN DATE

REVISIONS

Sd/- O.P. MEHTA 17.10.88 CHIEF ARCHITECT	Sd/- V.P. ANIL 14.09.88 SENIOR ARCHITECT
Sd/- S.S. SEKHON 14.09.88 ARCHITECT	Sd/- RAJINDER SINGH KALSI 30.09.88 ASSTT. ARCHITECT

OFFICE OF THE CHIEF ARCHITECT & SECY U.T. CHD.

SCALE = 1/4" TO A FOOT DATE -

BALBIR SINGH DEALT JOB NO. 2144 DRG NO. 17

CHECKED ARCH. CONTROL SHEET (REVISED) FOR GODOWN (SIZE: 16'-6" x 60'-0") BEHIND GRAIN SHOPS SECTOR - 26

FIRST FLOOR PLAN & SECOND FLOOR PLAN

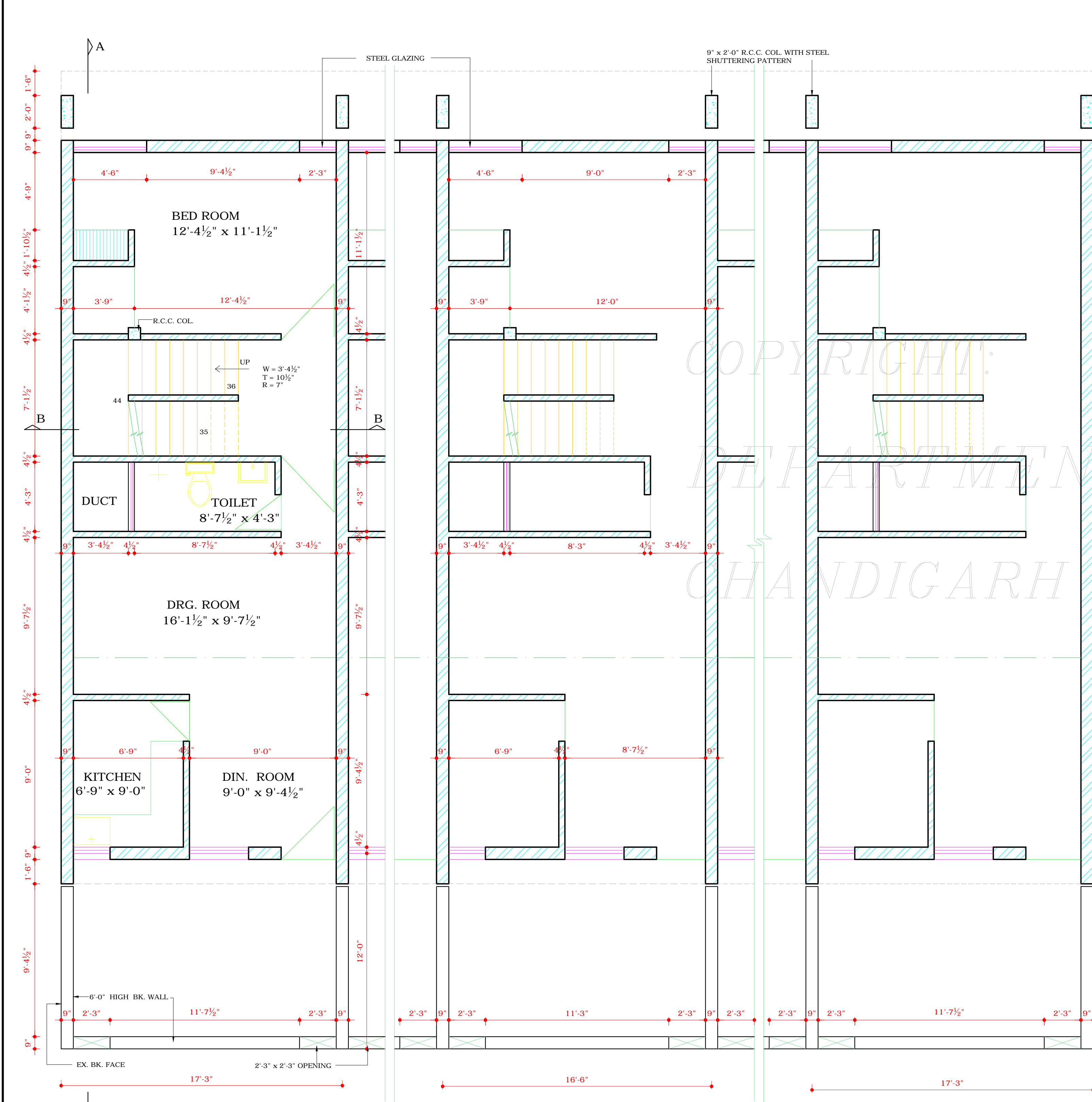

FIRST FLOOR PLAN

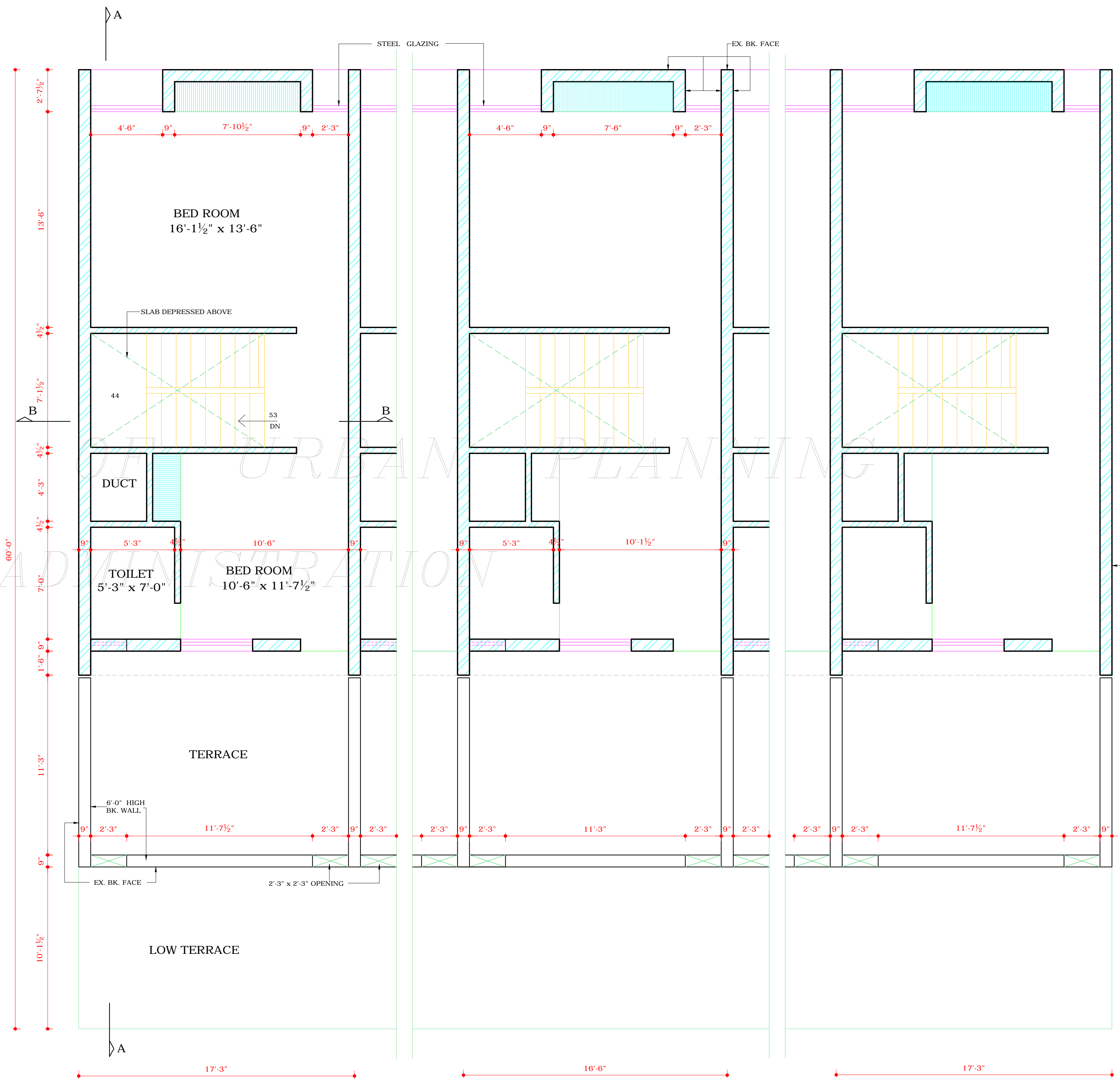

SECOND FLOOR PLAN

DISCLAIMER

THOUGH EVERY CARE HAS BEEN TAKEN TO PROVIDE THE CORRECT VERSION OF THE ARCHITECTURAL CONTROL ON THIS DIGITIZED (PDF) FORMAT. YET IN CASE OF ANY DISCREPANCY, THE MASTER COPY OF THE ARCHITECTURAL CONTROL APPLICABLE ON EACH SUCH SITE, AS AVAILABLE IN THE COMMERCIAL RECORD OF THE OFFICE OF CHIEF ARCHITECT OR HER/HIS INTERPRETATION WILL OVERRULE THE DIGITIZED FORMAT.

APPROVAL RECEIVED FROM CHIEF ADMINISTRATOR CHD. ADMIN. VIDE MEMO No. 29 (1) - 3 - U.T.F.I. (2)-88 / 15149 DT. CHD. THE 31.10.88

Sd/- DT. 28.10.88
MRS. SATWANT REDDY
CHIEF ADMINISTRATOR
CHANDIGARH ADMINISTRATION