

FRONT ELEVATION

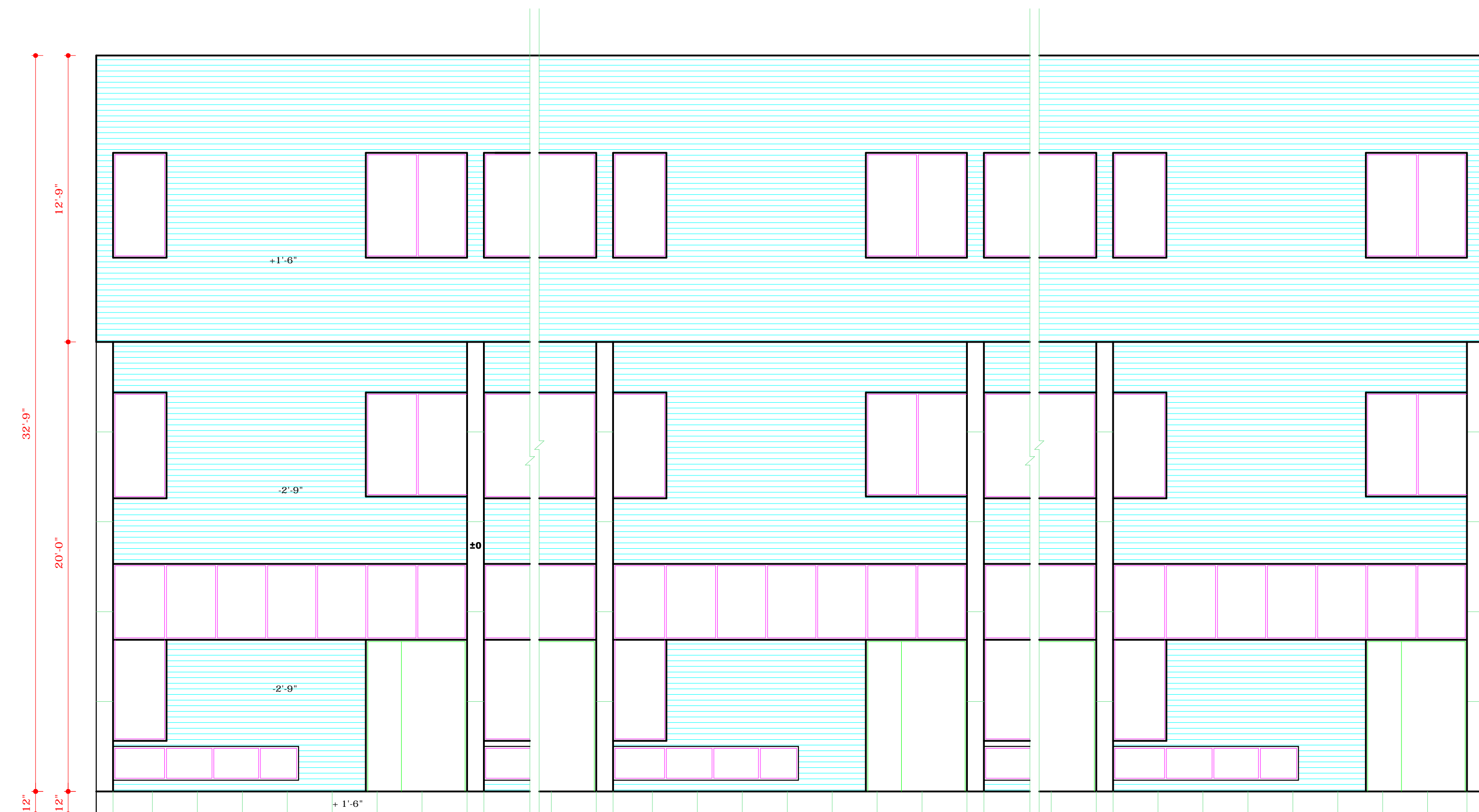

REAR ELEVATION

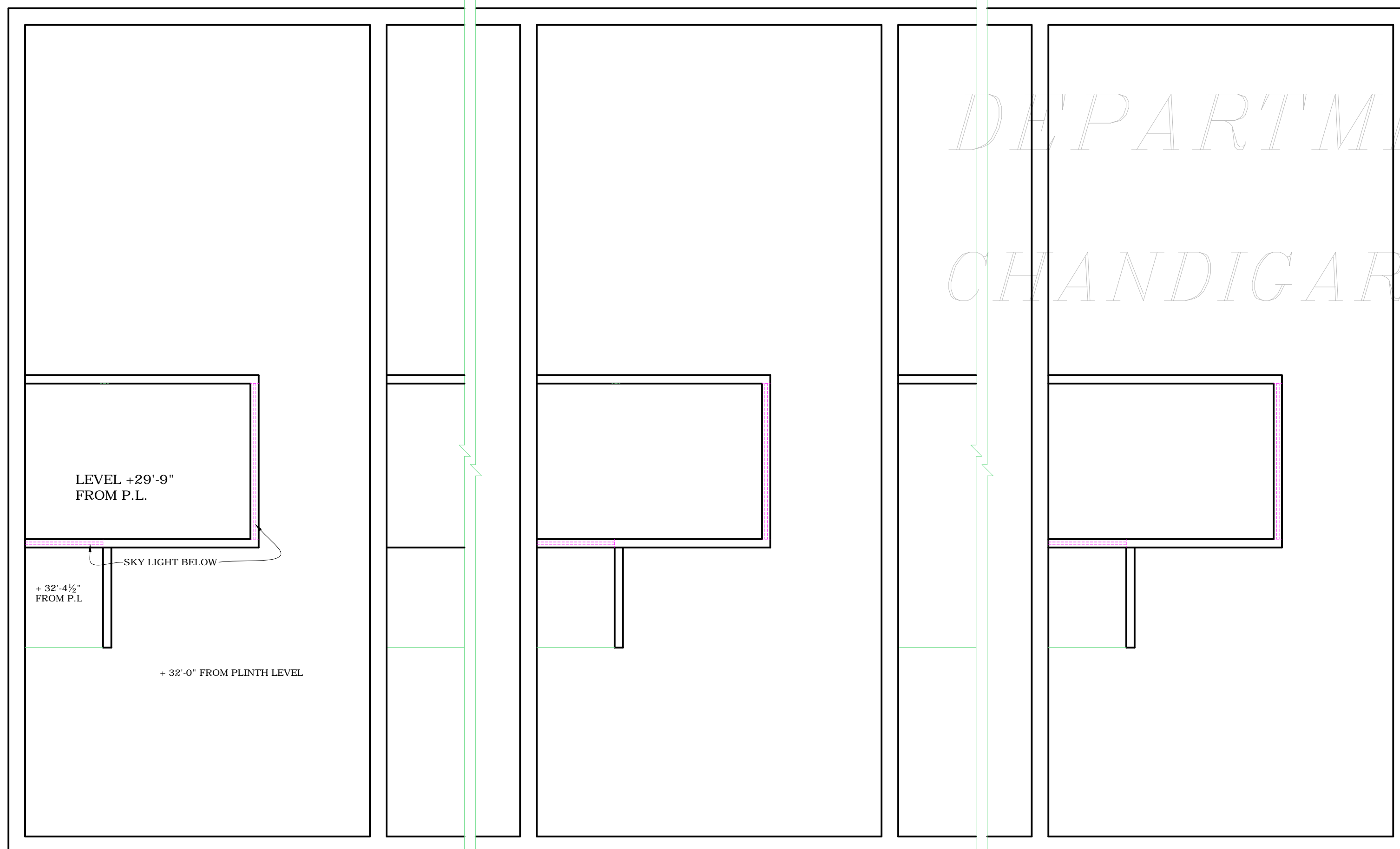

TERRACE PLAN

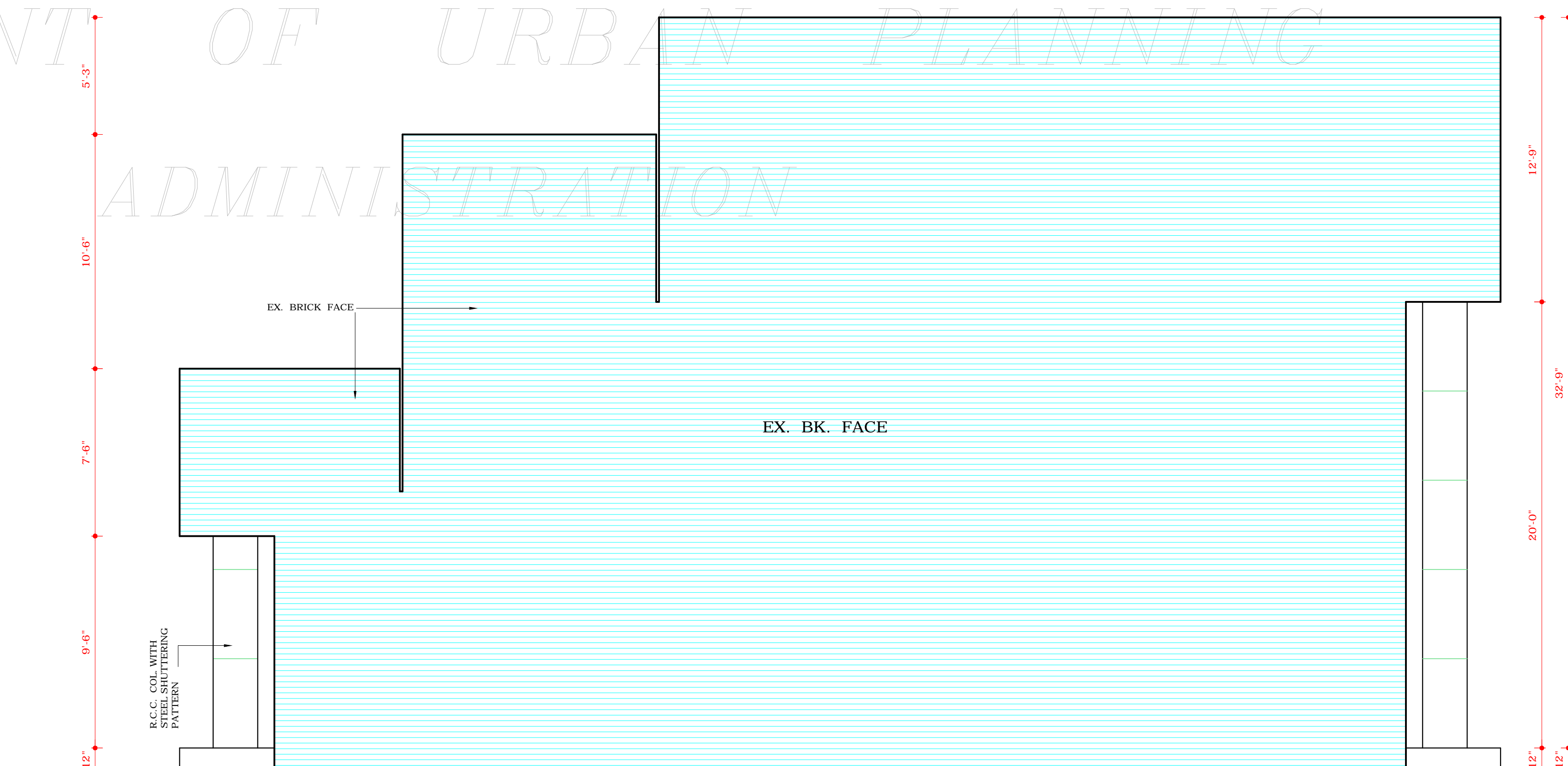

RIGHT SIDE ELEVATION

COPYRIGHT:
DEPARTMENT OF URBAN PLANNING
CHANDIGARH ADMINISTRATION

S.NO. NOTES

- THIS DRG. IS THE PROPERTY OF THE DEPTT. OF ARCH. U.T. CHD. IT MUST NOT BE ALTERED, TRACED, COPIED OR USED IN WHOLE OR IN PART WITHOUT THE PERMISSION OF THIS DEPTT. IN WRITING.
THIS DRG. IS TO BE READ TOGETHER WITH DRG. No. 16, 17 & 19 OF JOB No. 2144
19. RESTRICTIONS IN THESE ARCH. CONTROL SHEETS ARE IN ADDITION AND ARE SUPPLEMENTARY TO THE P.B. CAPITAL (DEVELOPMENT & REGULATION) BUILDING RULES ACT 1952 & AS AMENDED FROM TIME TO TIME.
 20. BASEMENT IS COMPULSARY.
 21. THESE DRGS. SUPERCEDE DRG. No. 1 TO 3 JOB No.2144.
 22. CHANGES IN THE LOCATION AND SIZES OF DOORS & WINDOWS ON THE EXTERNAL WALL ON TERRACE SIDE AT FIRST & SECOND FLOOR UP TO 6'-9" HEIGHT SHALL BE PERMITTED SUBJECT TO THE APPROVAL OF CHIEF ADMINISTRATOR U.T. CHD.
 23. THE BUILDING SHALL BE SO DESIGNED THAT THE PARTITION WALL IS NOT STRESSED IN EXCESS OF 8 TONS PER SQ. FT.

NOTE:
THIS DRAWING HAS BEEN COMPUTERISED ON 14-01-09 FROM DRG. No. 18, JOB No. 2144

S.NO. DESCRIPTION SIGN DATE

REVISIONS

Sd/- O.P. MEHTA 17.10.88 CHIEF ARCHITECT	Sd/- V.P. ANIL 14.09.88 SENIOR ARCHITECT
Sd/- S.S. SEKHON 14.09.88 ARCHITECT	Sd/- R.S. KALSI 30.09.88 ASSTT. ARCHITECT

OFFICE OF THE CHIEF
ARCHITECT & SECY. U.T. CHD.

SCALE = 1/4" TO A FOOT DATE -

BALBIR SINGH
DEALT BY

JOB NO.
2144

DRG NO.
18

CHECKED BY

ARCH. CONTROL SHEET
(REVISED) FOR GODOWNS
(SIZE : 16'-6" x 60'-0") BEHIND
GRAIN SHOPS SECTOR - 26

TERRACE PLAN, FRONT, REAR
& RIGHT SIDE ELEVATION

DISCLAIMER
THOUGH EVERY CARE HAS BEEN TAKEN TO PROVIDE THE CORRECT VERSION OF THE ARCHITECTURAL CONTROL ON THIS DIGITIZED (PDF) FORMAT, YET IN CASE OF ANY DISCREPANCY, THE MASTER COPY OF THE ARCHITECTURAL CONTROL APPLICABLE ON EACH SUCH SITE, AS AVAILABLE IN THE COMMERCIAL RECORD OF THE OFFICE OF CHIEF ARCHITECT OR HERHIS INTERPRETATION WILL OVERRULE THE DIGITIZED FORMAT.

APPROVAL RECEIVED FROM
CHIEF ADMINISTRATOR CHD. ADMN.
VIDE MEMO No. 29 (1) - 3 - UTPI (2) -
88 / 15149 DT. CHD. THE 31.10.88

Sd/-
DT. 28.10.88
MRS. SATWANT REDDY
CHIEF ADMINISTRATOR
CHANDIGARH ADMINISTRATION