

DEPARTMENT OF
ARCHITECTURE U.T.

- S.NO. NOTES.
1. THIS DRG. IS THE PROPERTY OF DEPTT. OF ARCHITECTURE U.T. CHD. AND MUST NOT BE ALTERED, COPIED OR USED IN WHOLE OR IN PART WITHOUT THE PERMISSION OF THIS DEPTT. IN WRITING.
 2. THIS DRG. SHALL BE READ ALONG WITH DRG. No. 27 OF JOB No. 2144.

NOTE:
THIS DRAWING HAS BEEN COMPUTERISED ON 14.01.09 FROM DRG. No.28 JOB No. 2144.

S.NO.	DESCRIPTION	SIGN	DATE
REVISIONS			
Sd/- O.P. MEHTA 17-10-88 CHIEF ARCHITECT	Sd/- V.P. ANIL 14-9-88 SENIOR ARCHITECT		
Sd/- S.S. SEKHON 14-9-88 ARCHITECT	Sd/- RAJINDER SINGH KALSI 14-9-88 ASSTT.Architect		

SCALE:- 1/4" TO A FEET

DATE: 14-9-88

Sd/- KARAMJEET
DRAWN BY: **JOB NO. DRG NO.**
2144 28

CHECKED

ARCHITECTURAL CONTROL
GENERAL BOOTHS BEHIND
GRAIN SHOPS SECTOR -26

ELEVATIONS & SECTION

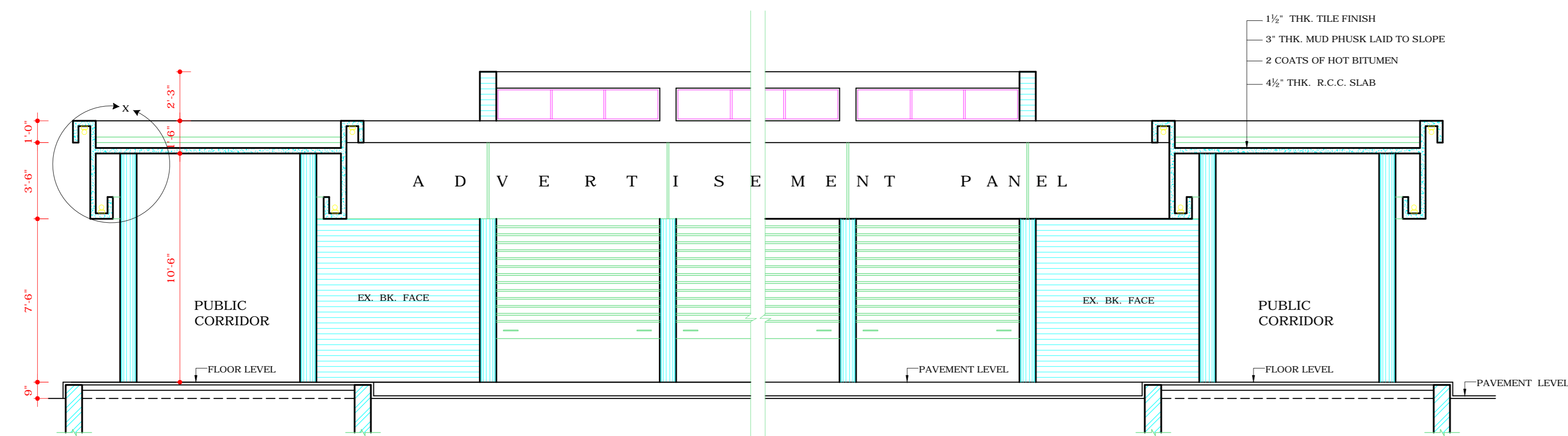

SECTION AT B' - B'

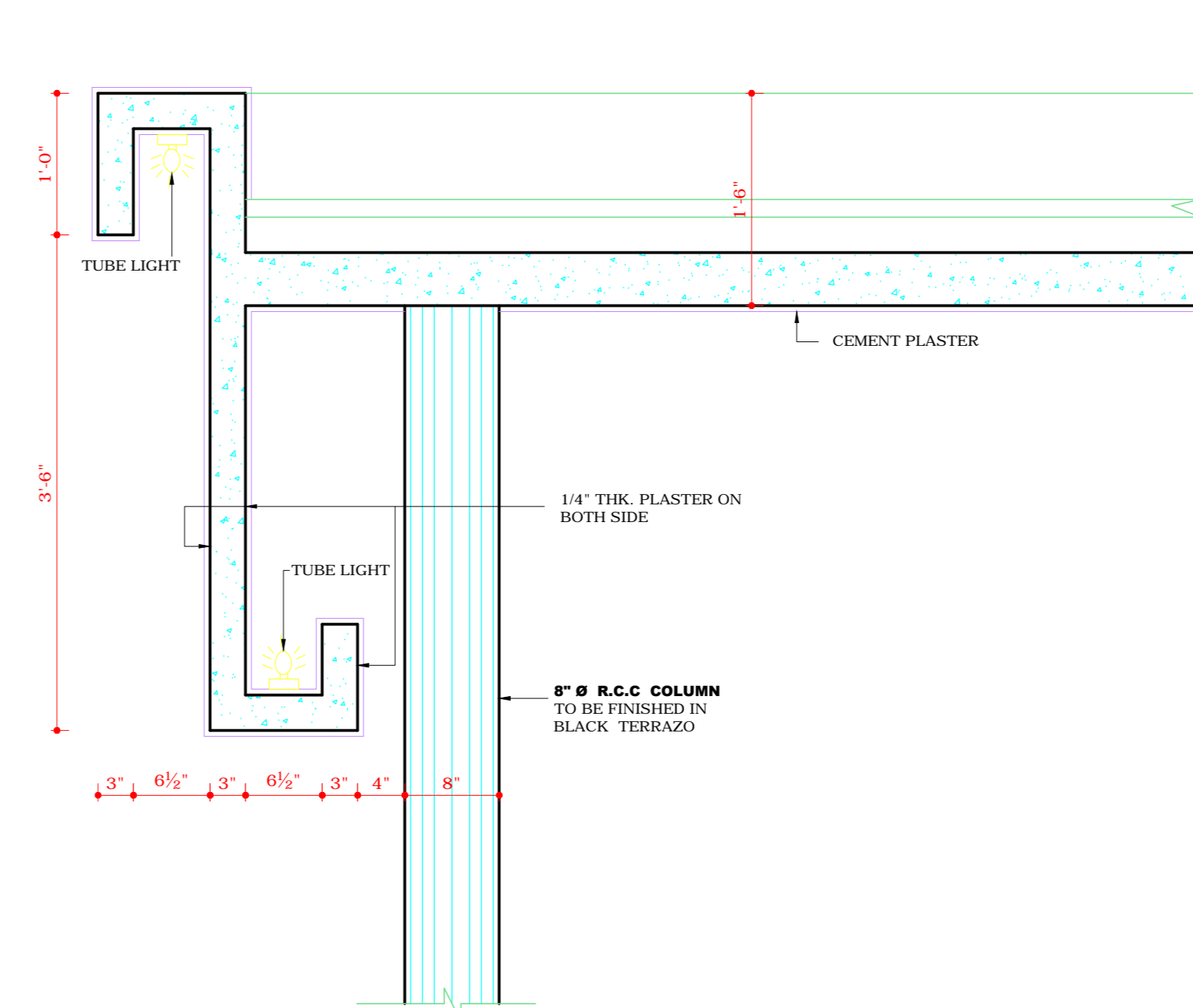

DETAIL AT 'X'
SCALE - 1" = 1'-0"

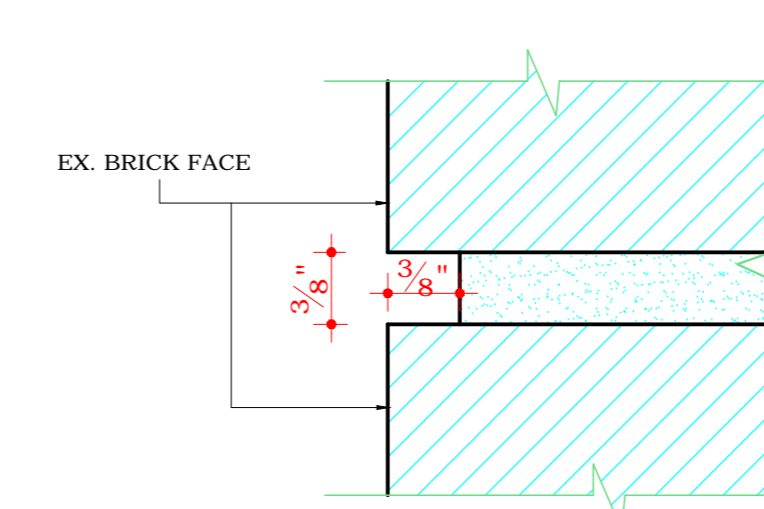

DETAIL OF RAKED JOINT

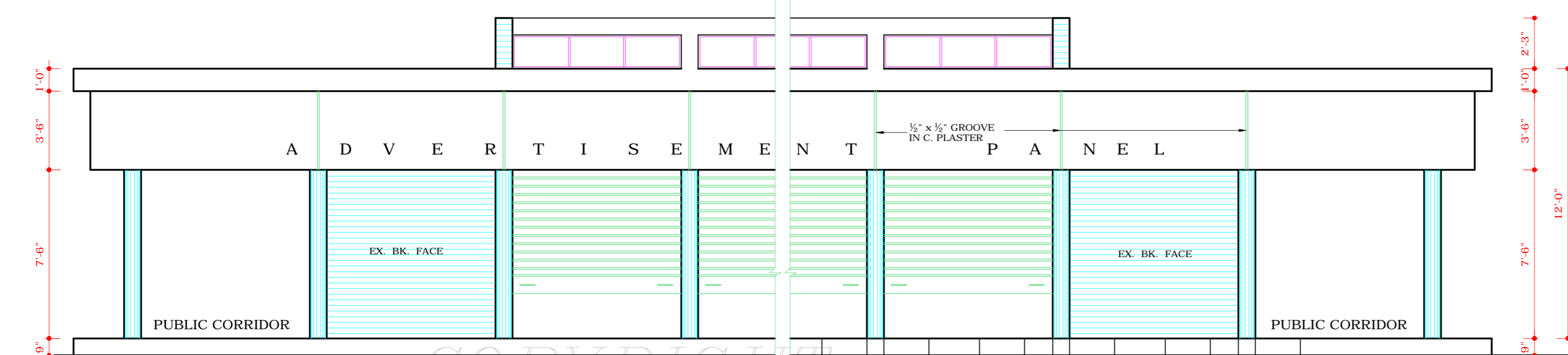

RIGHT SIDE ELEVATION

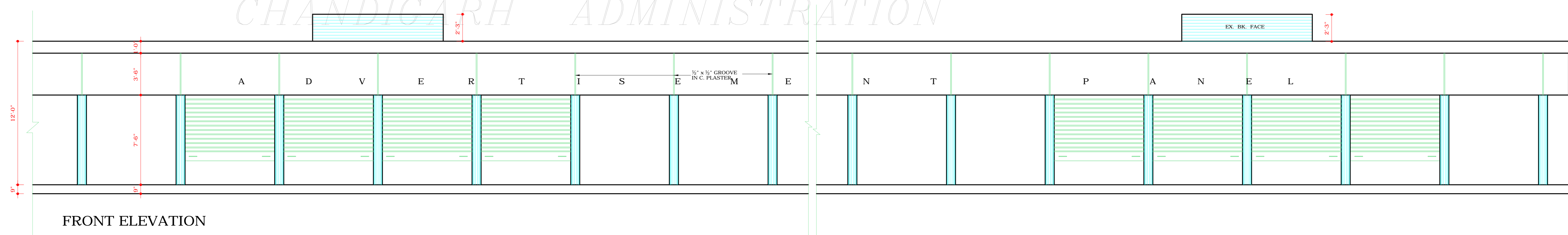

FRONT ELEVATION

COPYRIGHT:
DEPARTMENT OF URBAN PLANNING
CHANDIGARH ADMINISTRATION

DISCLAIMER

THOUGH EVERY CARE HAS BEEN TAKEN TO PROVIDE THE CORRECT VERSION OF THE ARCHITECTURAL CONTROL ON THIS DIGITIZED (PDF) FORMAT. YET IN CASE OF ANY DISCREPANCY, THE MASTER COPY OF THE ARCHITECTURAL CONTROL APPLICABLE ON EACH SUCH SITE, AS AVAILABLE IN THE COMMERCIAL RECORD OF THE OFFICE OF CHIEF ARCHITECT OR HER/HIS INTERPRETATION WILL OVERRULE THE DIGITIZED FORMAT.

APPROVAL RECEIVED FROM
CHIEF ADMINISTRATOR CHD. ADMN.
VIDE MEMO No.29(1)-3-U.T.F.I.(2)-88/15149
DT. CHD. THE 31.10.88

Sd/- DT. 28.10.88
MRS. SATWANT REDDY
CHIEF ADMINISTRATOR
CHANDIGARH ADMINISTRATION