

DEPARTMENT OF
ARCHITECTURE U.T.

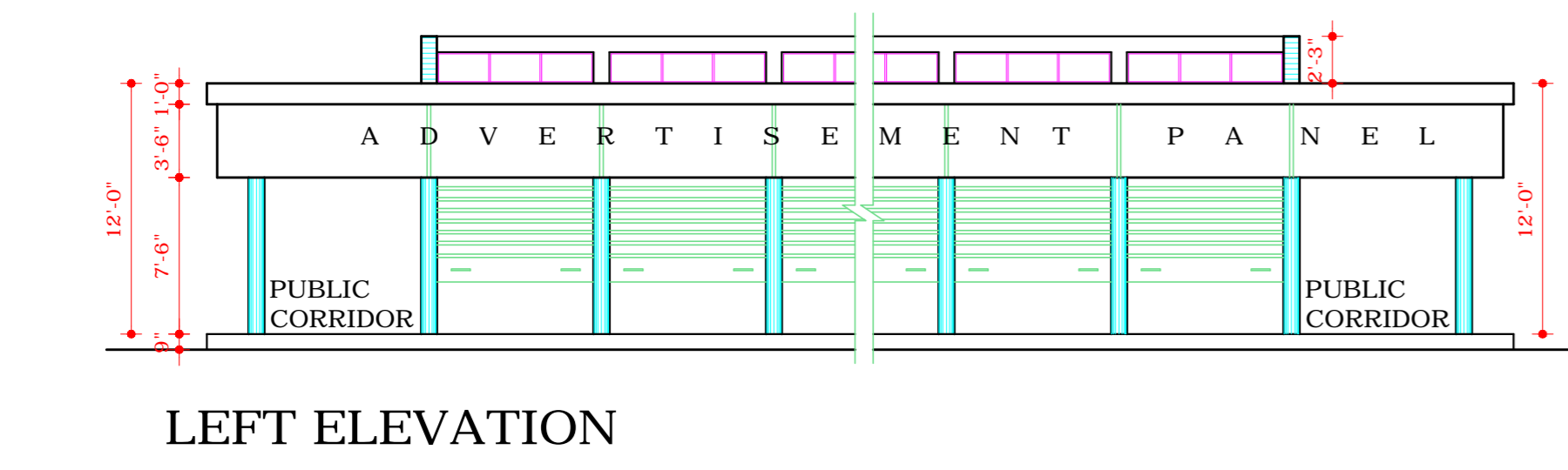

LEFT ELEVATION

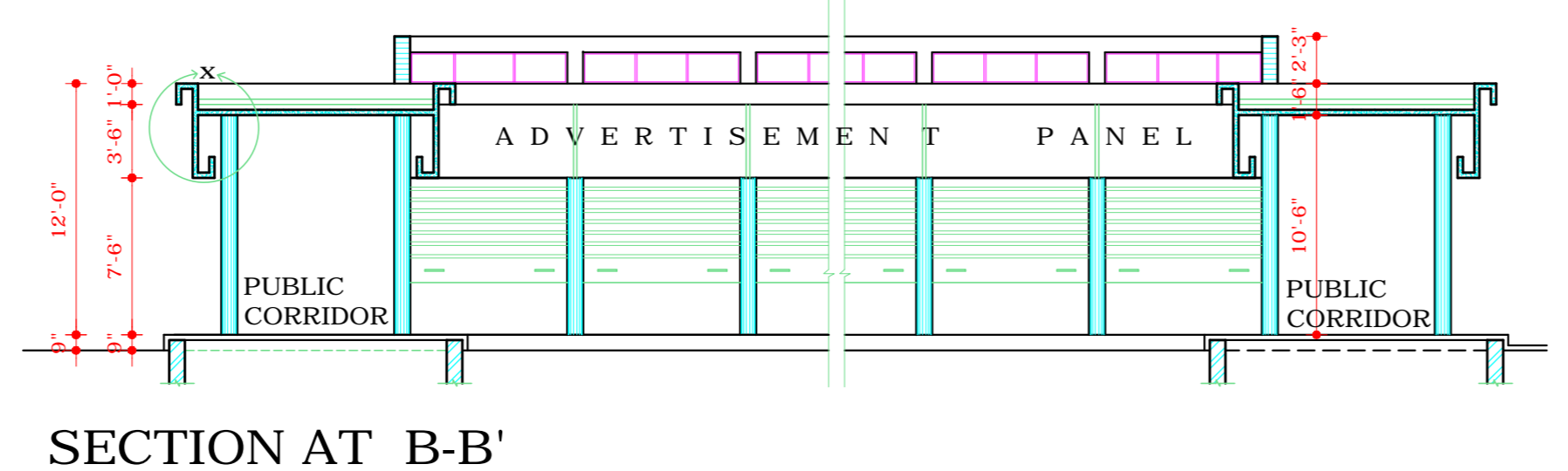

SECTION AT B-B'

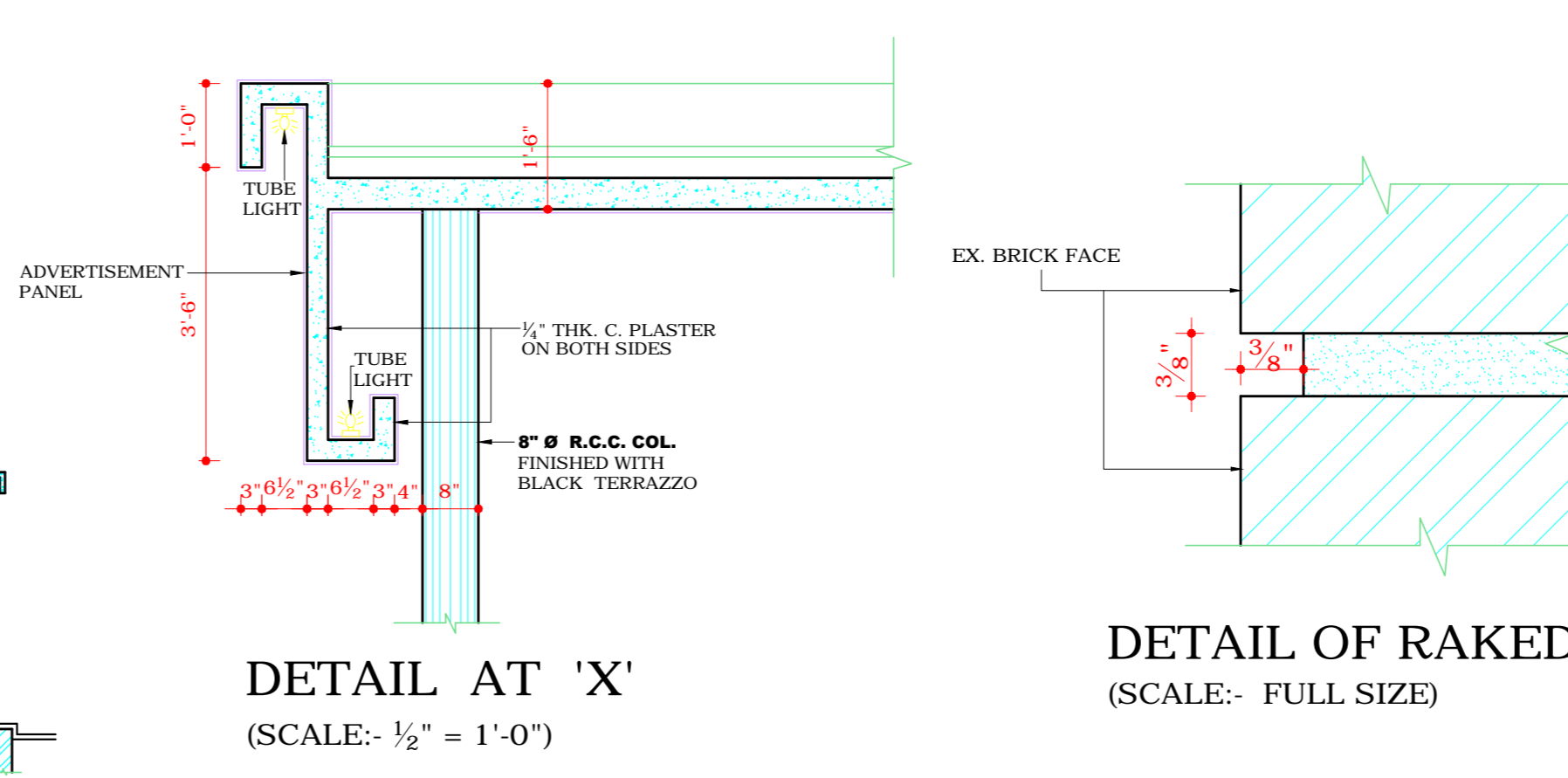

DETAIL AT 'X'
(SCALE: 1/2" = 1'-0")

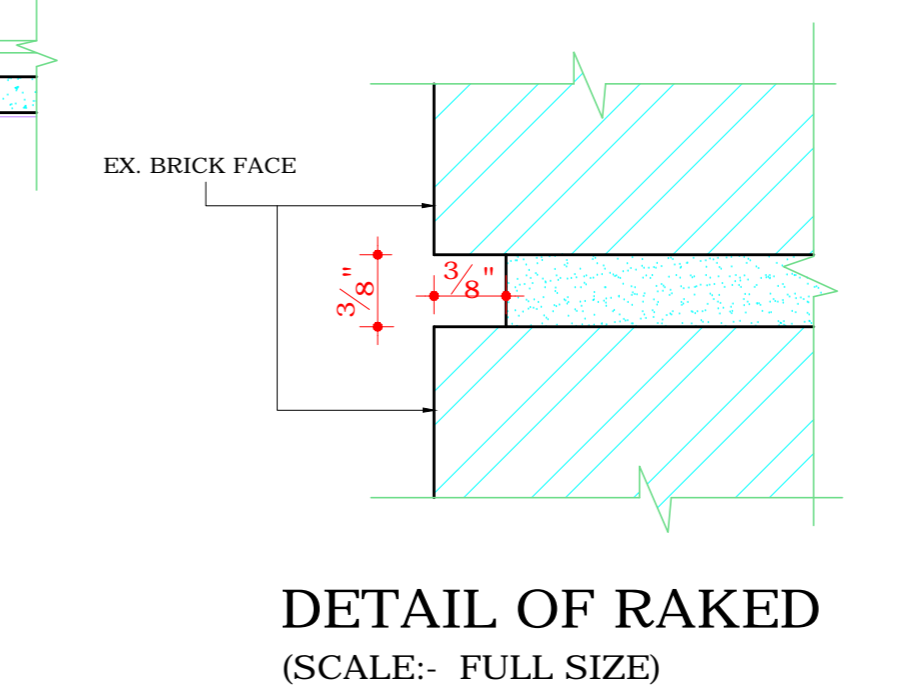

DETAIL OF RAKED
(SCALE: FULL SIZE)

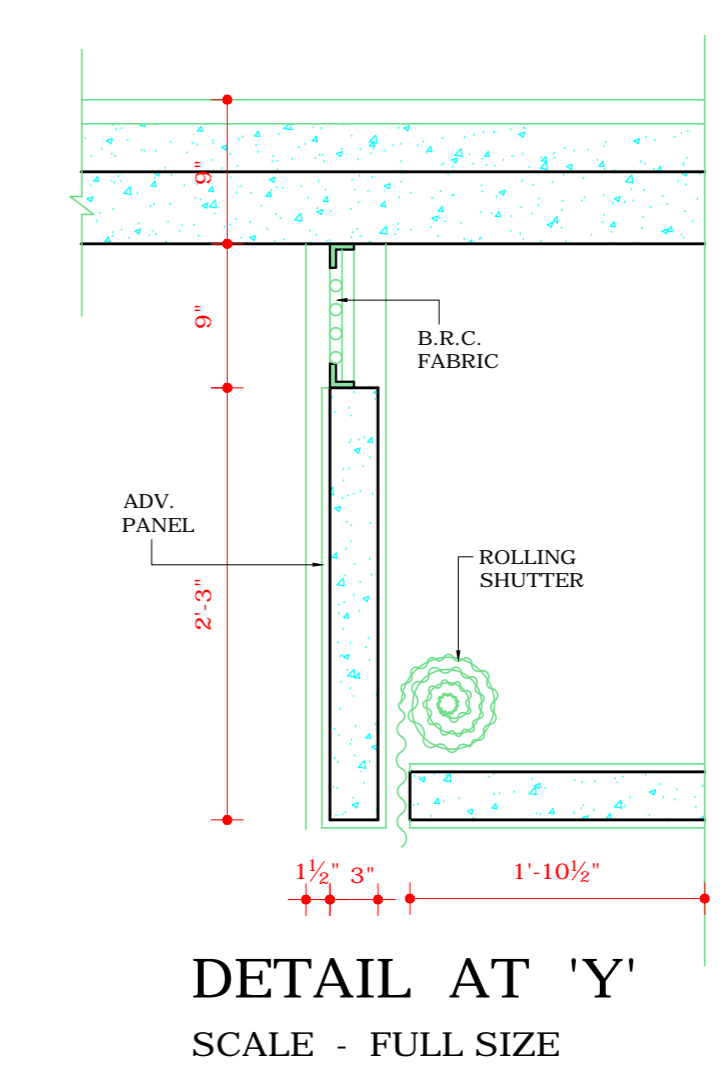

DETAIL AT 'Y'
SCALE - FULL SIZE

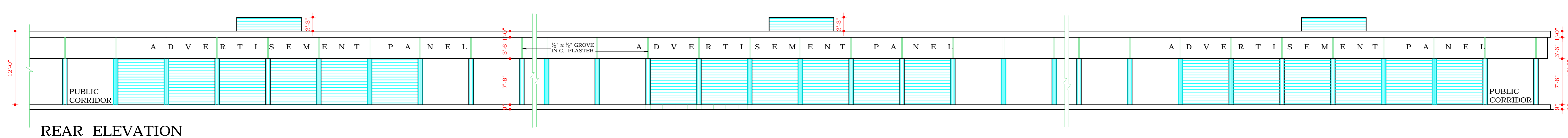

REAR ELEVATION

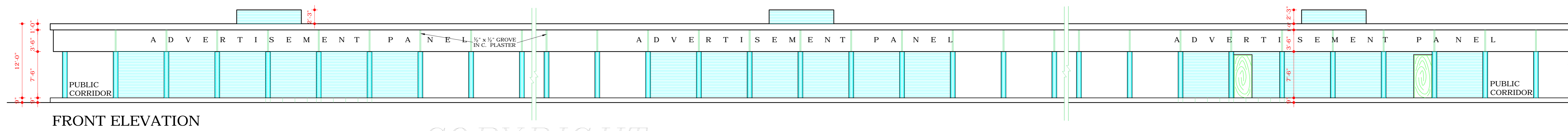

FRONT ELEVATION

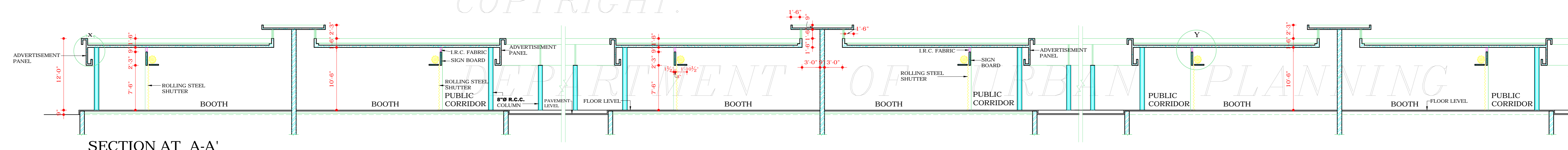

SECTION AT A-A'

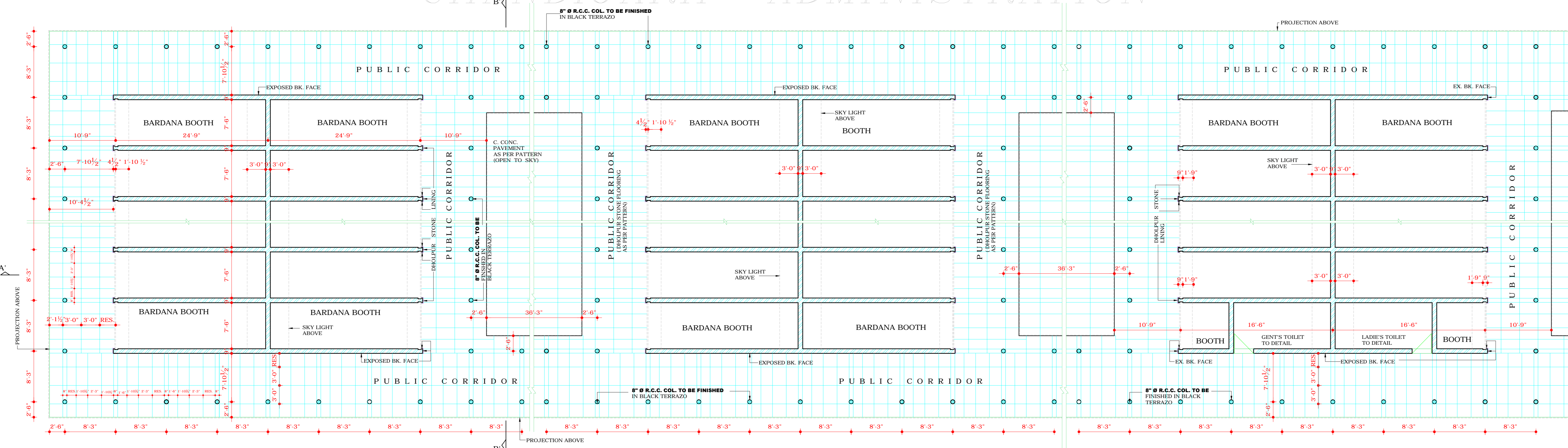

PLAN

COPYRIGHT:
DEPARTMENT OF URBAN PLANNING
CHANDIGARH ADMINISTRATION

- S.NO. NOTES.
- THIS DRG. IS THE PROPERTY OF DEPTT. OF ARCHITECTURE U.T. CHANDIGARH AND MUST NOT BE ALTERED, COPIED OR USED IN WHOLE OR IN PART WITHOUT THE PERMISSION OF THIS DEPTT. IN WRITING.
 - ONLY QUALIFIED ARCHITECTS ARE ALLOWED TO SUBMIT PLANS AND SUPERVISE CONSTRUCTION AND ISSUE THE COMPLETION CERTIFICATE.
 - PLINTH LEVEL SHALL BE OBTAINED FROM THE O/O CHIEF ARCHITECT & SECY. DEPTT. OF ARCHITECTURE U.T. CHD.
 - EXPOSED BK. FACE SHALL MEAN FAIR BK. WORK WITHOUT ANY PAINT OR COLOUR WASH POINTING TO BE FINISHED IN DEEP RAKED JOINT AS PER DETAIL. PLASTERED SURFACE SHOWN ON THE DRG. SHALL BE WHITE WASHED UNLESS OTHERWISE SPECIFIED.
 - INTERNAL CHANGES MAY BE ALLOWED SUBJECT TO THE PRIOR APPROVAL OF THE CHIEF ADMINISTRATOR. NO DEVIATION IN THE EXTERNAL FACADE OR FACADE THROUGH CORRIDOR SHALL BE ALLOWED.
 - NO ADVERTISEMENT SHALL BE ALLOWED IN SPACES OTHER THAN STIPULATED IN THE DRG.
 - NO STORAGE TANK OR CHIMNEY STACK OR ANY OTHER MATERIAL STACKED ON THE ROOF SHALL PROJECT BEYOND THE HT. OF THE PARAPET OR PARTY WALL SO AS TO BE VISIBLE FROM THE STREET.
 - NO RAIN WATER PIPE, SOIL VENTILATING OR ANY OTHER PIPE SHALL BE SEEN ON THE EXTERNAL FACE OF THE BLDG.
 - THE MEANS OF TAKING ELECTRICAL, TELEPHONES OR ANY OTHER CONNECTION FROM THE PUBLIC SUPPLY LINES BE SHOWN ON THE BUILDING PLANS AND SHALL BE SUBJECT TO THE APPROVAL OF THE CHIEF ADMINISTRATOR.
 - THE PUBLIC CORRIDOR INDICATED IN THE DRG. SHALL BE LEFT UNOBSTRUCTED, UNHINDERED AND UNENCROACHED FOR THE EXCLUSIVE USE AS 'A PUBLIC CORRIDOR'. THE PATTERN AND SPECIFICATION OF FLOORING IN CORRIDOR SHALL BE STRICTLY IN ACCORDANCE WITH THE INDICATIONS SHOWN ON THE DRG. AND EXCLUDED AND MAINTAINED BY THE OWNER TO THE ENTIRE SATISFACTION OF THE CHIEF ADMINISTRATOR.
 - EXTERNAL DOORS, WINDOWS, SHUTTERS AND JOINERY WORK IN STEEL AS SPECIFIED IN DRG. SHALL BE PAINTED IN GREY COLOUR OR LS1 SHADES 065. ONLY. NO BASEMENT IS ALLOWED IN BOOTHS.

NOTE:
THIS DRAWING HAS BEEN COMPUTERISED
ON 12.01.09 FROM DRG. No.29,
JOB No. 2144.

S.NO.	DESCRIPTION	SIGN	DATE
-------	-------------	------	------

REVISIONS	
Sd/- O.P. MEHTA 17.10.88 CHIEF ARCHITECT	Sd/- V.P. ANIL 14.9.88 SENIOR ARCHITECT
Sd/- S.S. SEKHON 14.9.88 ARCHITECT	Sd/- RAJINDER SINGH KALSI 14.9.88 ASSTT. ARCHITECT

OFFICE OF THE
CHIEF ARCHITECT
U.T. CHANDIGARH

SCALE:- 1/8" = 1' TO A FOOT DATE: 14-9-88

Sd/- KARAMJEET DRAWN BY.	JOB NO. 2144	DRG NO. 29
-----------------------------	-----------------	---------------

ARCHITECTURAL CONTROL
OF BARDANA BOOTHS
BEHIND GRAIN SHOPS,
SECTOR-26.

PLAN, ELEVATIONS
AND SECTION.

DISCLAIMER
THOUGH EVERY CARE HAS BEEN TAKEN TO PROVIDE THE CORRECT VERSION OF THE ARCHITECTURAL CONTROL ON THIS DIGITIZED PDF FORMAT. YET IN CASE OF ANY DISCREPANCY, THE MASTER COPY OF THE ARCHITECTURAL CONTROL APPLICABLE ON EACH SUCH SITE, AS AVAILABLE IN THE COMMERCIAL RECORD OF THE OFFICE OF CHIEF ARCHITECT OR HER/ HIS INTERPRETATION WILL OVERRULE THE DIGITIZED FORMAT.

APPROVAL RECEIVED FROM
CHIEF ADMINISTRATOR CHD. ADMIN.
VIDEO MEMO No. 29(1) 3.11.11 (20-88)
15149 DT. CHD. THE 31.10.88.

Sd/- 28.10.88
MRS. SATWANT REDDY
CHIEF ADMINISTRATOR
CHANDIGARH ADMINISTRATION