

DEPARTMENT OF
ARCHITECTURE U.T.
CHANDIGARH .

S.No. NOTES

1. THIS DRG. IS THE PROPERTY OF THE DEPTT. OF ARCHITECTURE U.T. CHD. ADMN. FORMERLY OF PUNJAB GOVT. & MUST NOT BE ALTERED, COPIED OR USED IN WHOLE OR IN PART WITHOUT THE PERMISSION OF THIS DEPTT IN WRITING.
2. PLINTH LEVEL SHALL BE AS SUPPLIED BY THE CHIEF ARCHITECT & SECY. DEPTT. OF ARCHITECTURE U.T. CHANDIGARH.
3. EXPOSED BK. WORK SHALL MEAN FAIR FACED BK. WORK WITHOUT ANY PAINT COLOUR WASH OR POINTING.
4. PLASTERED SURFACES WHERE EVER SHOWN ON THE DRG. SHALL BE WHITE WASHED UNLESS OTHERWISE SPECIFIED.
5. INTERNAL CHANGES MAY BE ALLOWED SUBJECT TO THE PRIOR APPROVAL OF THE CHIEF ADMINISTRATOR.
6. NO DEVIATIONS ON THE FRONT FACADE AS WELL AS ON THE END ELEVATION OF THE CORNER PLOTS SHALL BE PERMITTED.
7. THE EXTERNAL DOORS, WINDOWS, SHUTTER & JOINERY WORK IN STEEL OR IN WOOD SHALL BE PAINTED IN GREY COLOUR OF I.S.I SHADE No. 693 ONLY.
8. COURTYARD SHALL REMAIN OPEN TO SKY AS SHOWN ON THE DRG. & NO ENCROACHMENT OF ANY KIND PERMITTED.
9. NO ADVERTISEMENTS SHALL BE ALLOWED ON THE PLACES OTHER THAN STIPULATED.
10. NO RAIN WATER, SOIL VENTILATION OR ANY OTHER PIPES SHALL BE PERMITTED ON THE EXTERNAL FACE OF THE BUILDING.
11. THE MEANS OF TAKING ELECTRIC, TELEPHONE OR ANY OTHER CONNECTIONS FROM THE PUBLIC SUPPLY LINES MUST BE SHOWN ON THE BUILDING PLANS & SHALL BE SUBJECT TO THE PRIOR APPROVAL OF THE CHIEF ADMINISTRATOR. LIGHTING SYSTEM OF THE ADVERTISEMENT PANEL SHALL BE ACCORDING TO THE DRG.
12. NO WATER STORAGE OR ANY OTHER TANK SHALL PROJECT BEYOND THE HT. OF THE PARAPET OR PARTY WALL.
13. NO LOFT SHALL BE ALLOWED IN THE FACTORY SHED & OFFICE BLOCK.
14. ONLY QUALIFIED ARCHITECTS SHALL BE ALLOWED TO SUBMIT PLANS. SUPERVISOR CONSTRUCTION ISSUE THE COMPLETION CERTIFICATE FOR THESE BLDGS.
15. ONLY REINFORCED CEMENT CONC. ROOFING IS PERMITTED.
16. BASEMENT IS OPTIONAL ONLY IN THE SHED PORTION WHICH IS TO BE GOT APPROVED FROM THE CHIEF ADMINISTRATOR BEFORE EXECUTION OF THE WORK.
17. STABILITY OF THE STRUCTURAL COMPONENTS SHALL BE THE TOTAL RESPONSIBILITY OF THE OWNER.

NOTE:- THIS DRAWING HAS BEEN COMPUTERISED ON 24-09-09 FROM DRG. No. 1 JOB No. 2438 .

S.No. DESCRIPTION SIGN DATE

REVISIONS

Sd/- O.P. MEHTA 5.12.91 CHIEF ARCHITECT	Sd/- P.C. KANSAL 4.12.91 SENIOR ARCHITECT		
	Sd/- BHUPINDER SURI 3.12.91 ASSTT. ARCHITECT		

OFFICE OF THE
CHIEF ARCHITECT
CHANDIGARH U.T.

SCALE :- 1/8 INCH TO A FT. DATE

RASHIM GUPTA DEALT BY	JOB No. 2438	DRG. No. 1
--------------------------	-----------------	---------------

CHECKED BY
ARCH. CONTROL FOR
TIMBER SITES AT
TIMBER MARKET

GROUND FLOOR PLAN &
ELEVATIONS

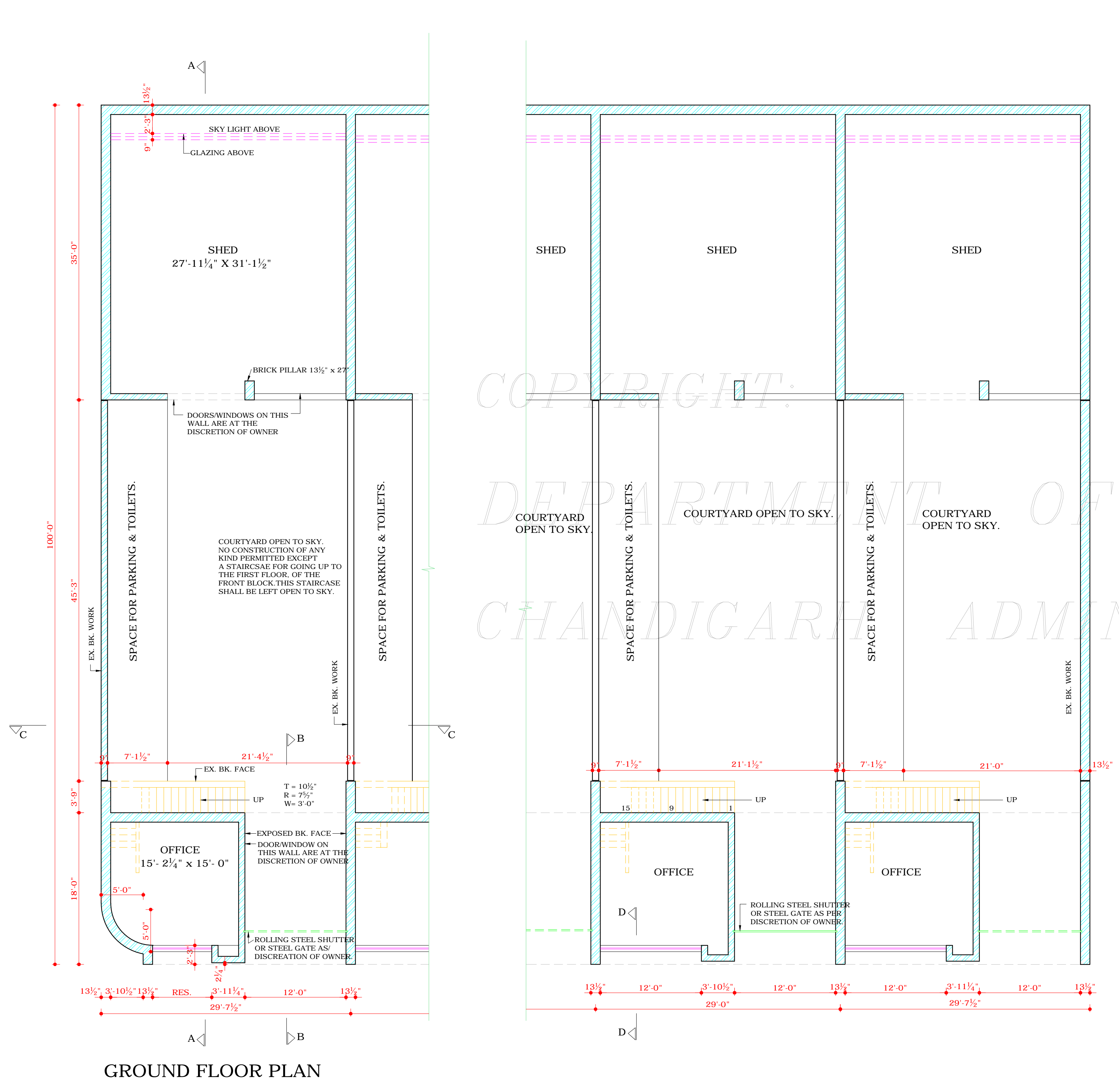

GROUND FLOOR PLAN

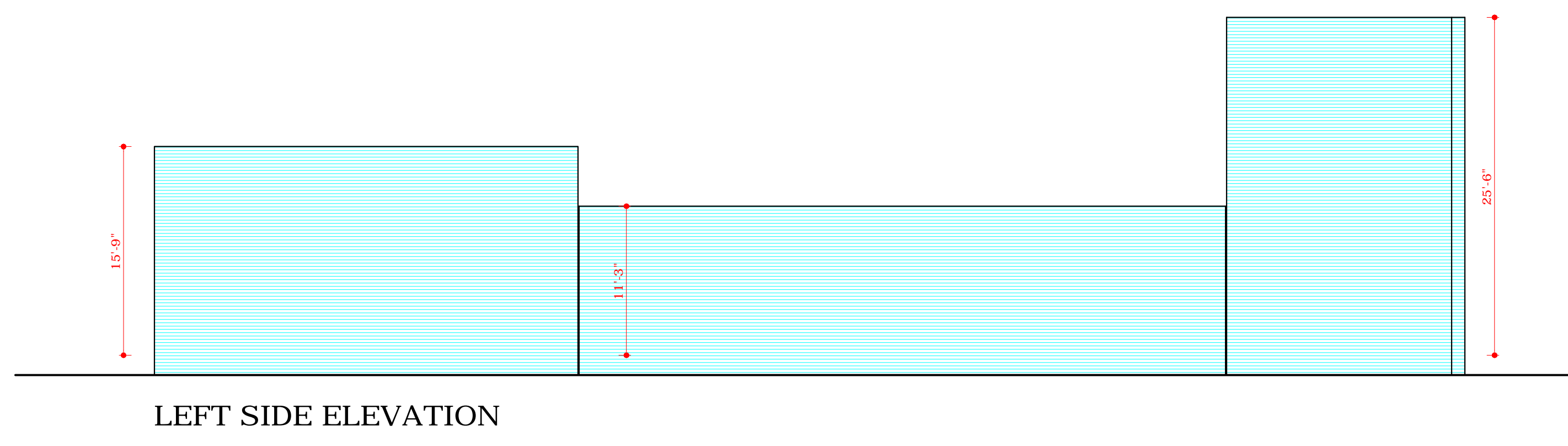

LEFT SIDE ELEVATION

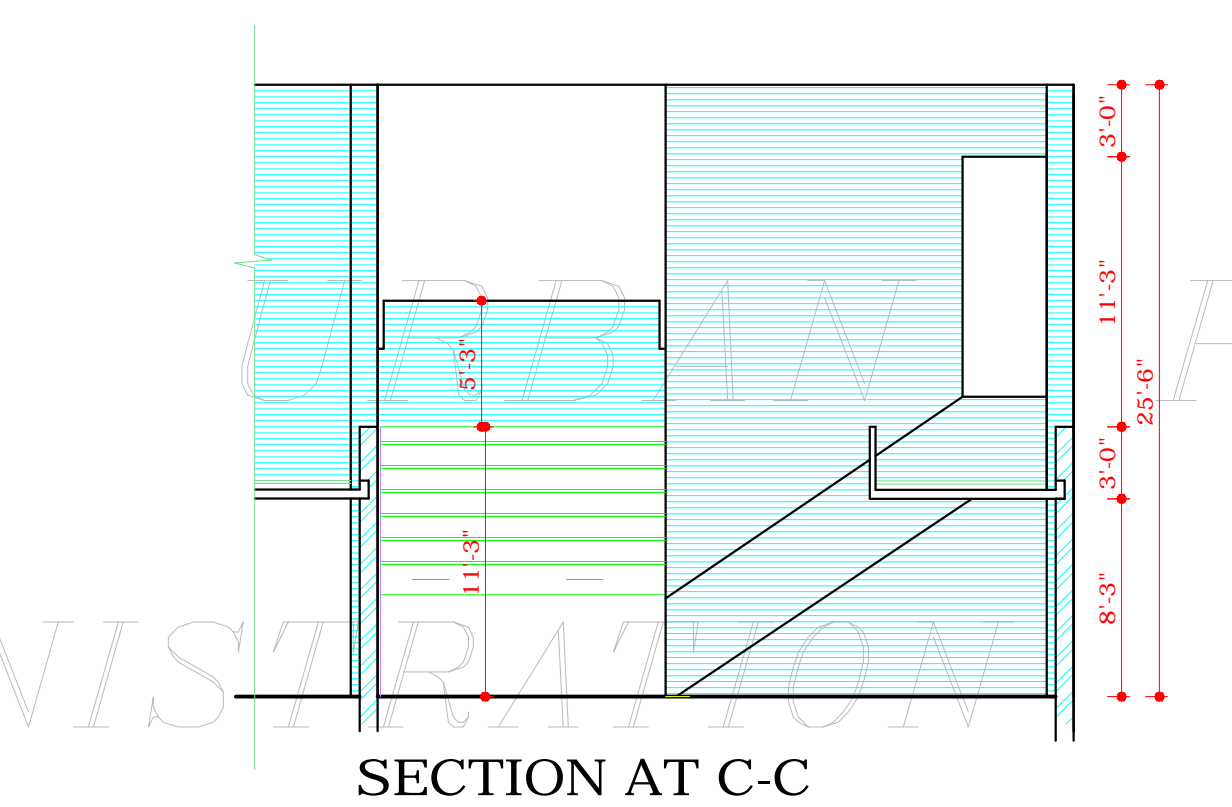

SECTION AT C-C

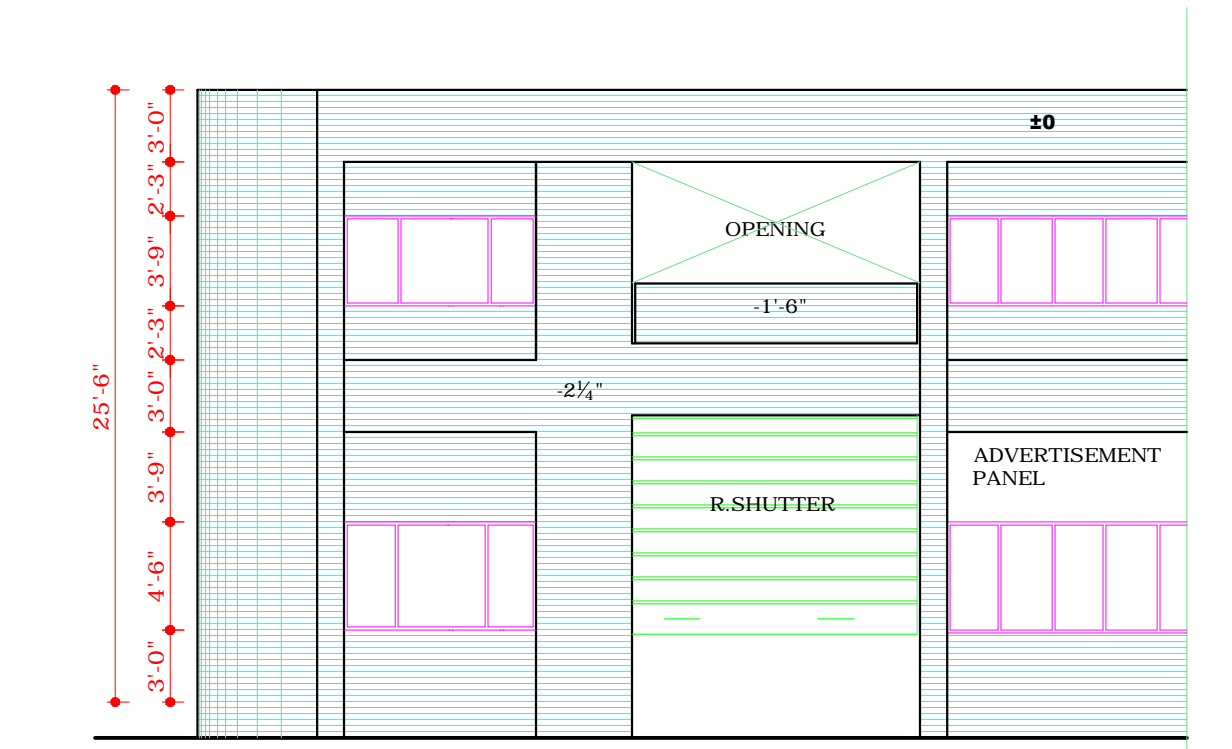

FRONT ELEVATION

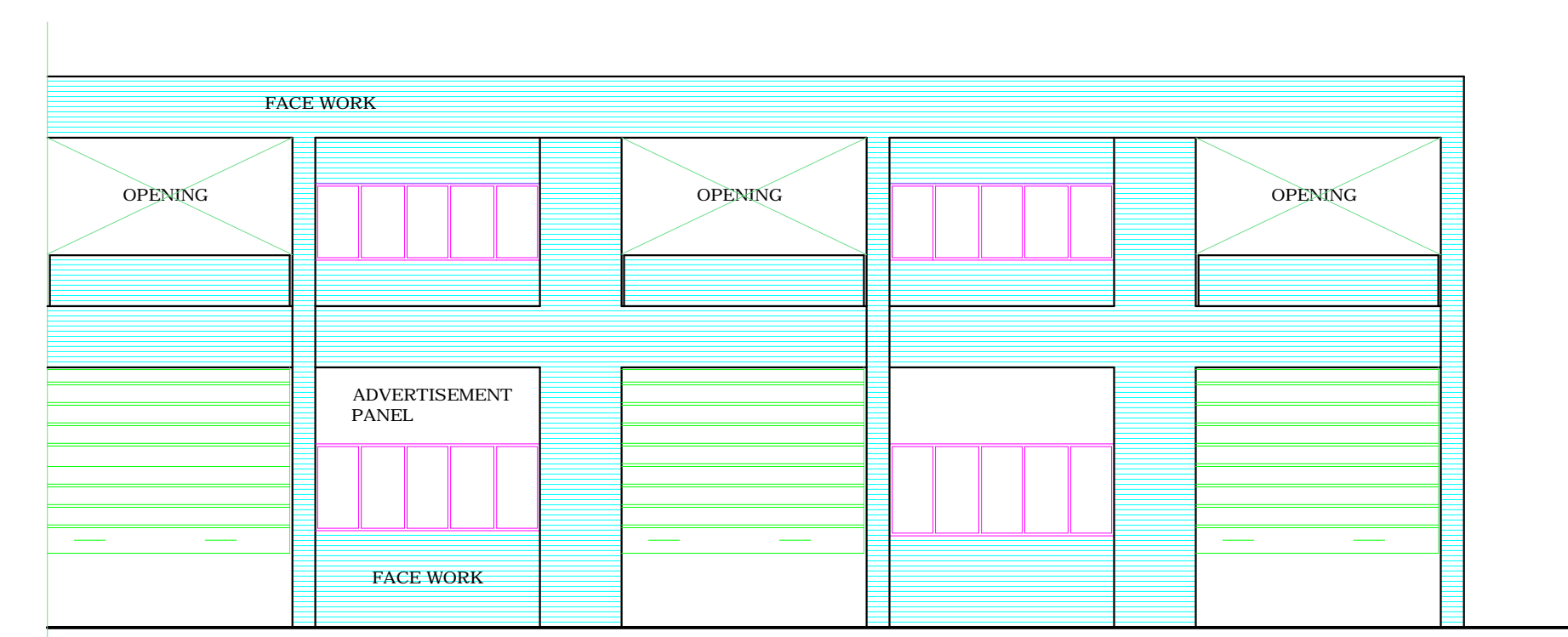

Sd/-
CHIEF ADMINISTRATOR
U.T. CHD. ADMN.
VIDE MEMO No. 8730-UTPI(4)-91/198
DATED: 3.1.92

DISCLAIMER

THOUGH EVERY CARE HAS BEEN TAKEN TO PROVIDE THE CORRECT VERSION OF THE ARCHITECTURAL CONTROL ON THIS DIGITIZED (PDF) FORMAT, YET IN CASE OF ANY DISCREPANCY, THE MASTER COPY OF THE ARCHITECTURAL CONTROL APPLICABLE ON EACH SUCH SITE, AS AVAILABLE IN THE COMMERCIAL RECORD OF THE OFFICE OF CHIEF ARCHITECT OR HER/HIS INTERPRETATION WILL OVERRULE THE DIGITIZED FORMAT.