

DEPARTMENT OF ARCHITECTURE

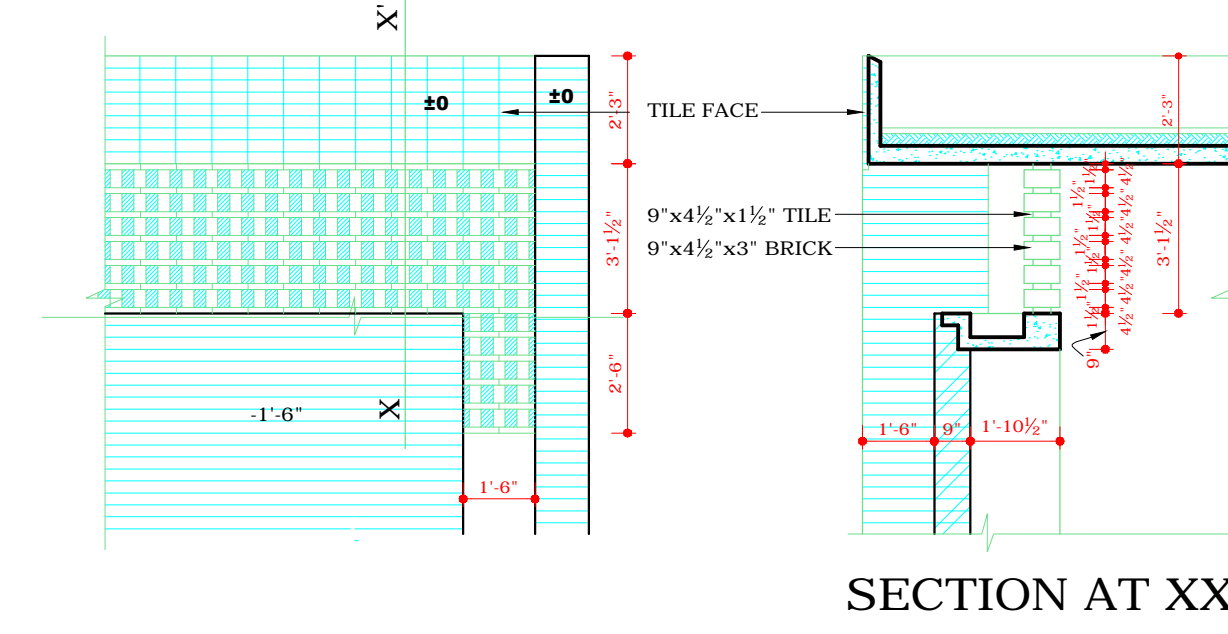
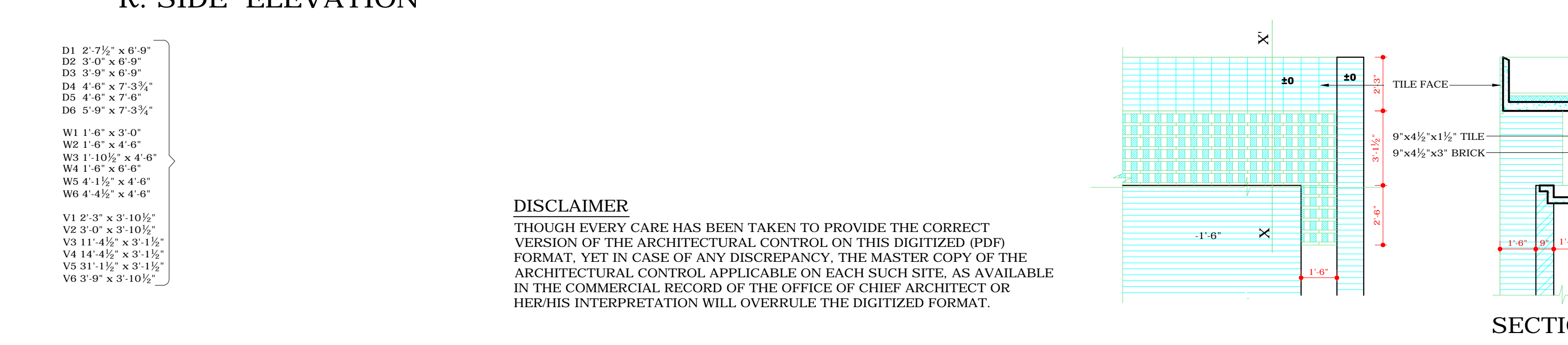
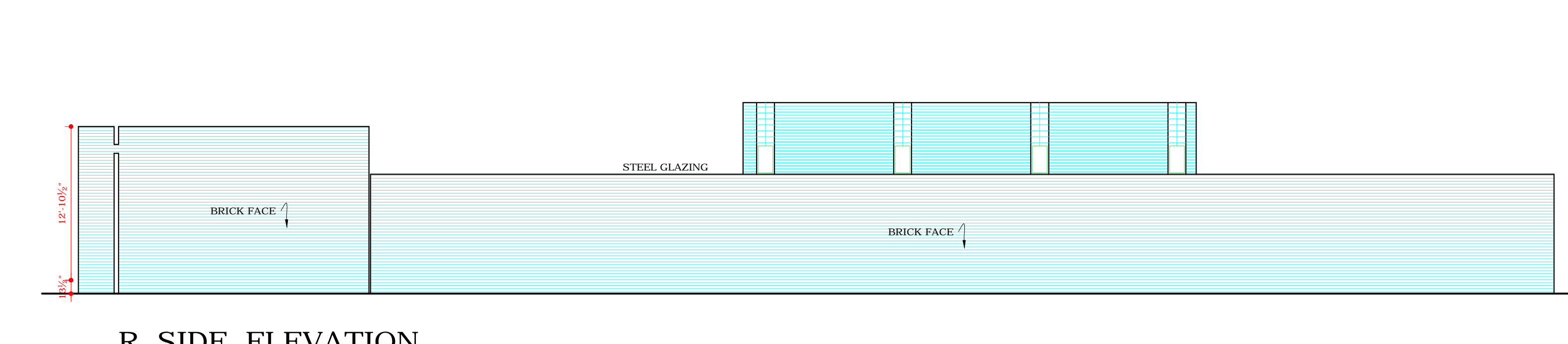
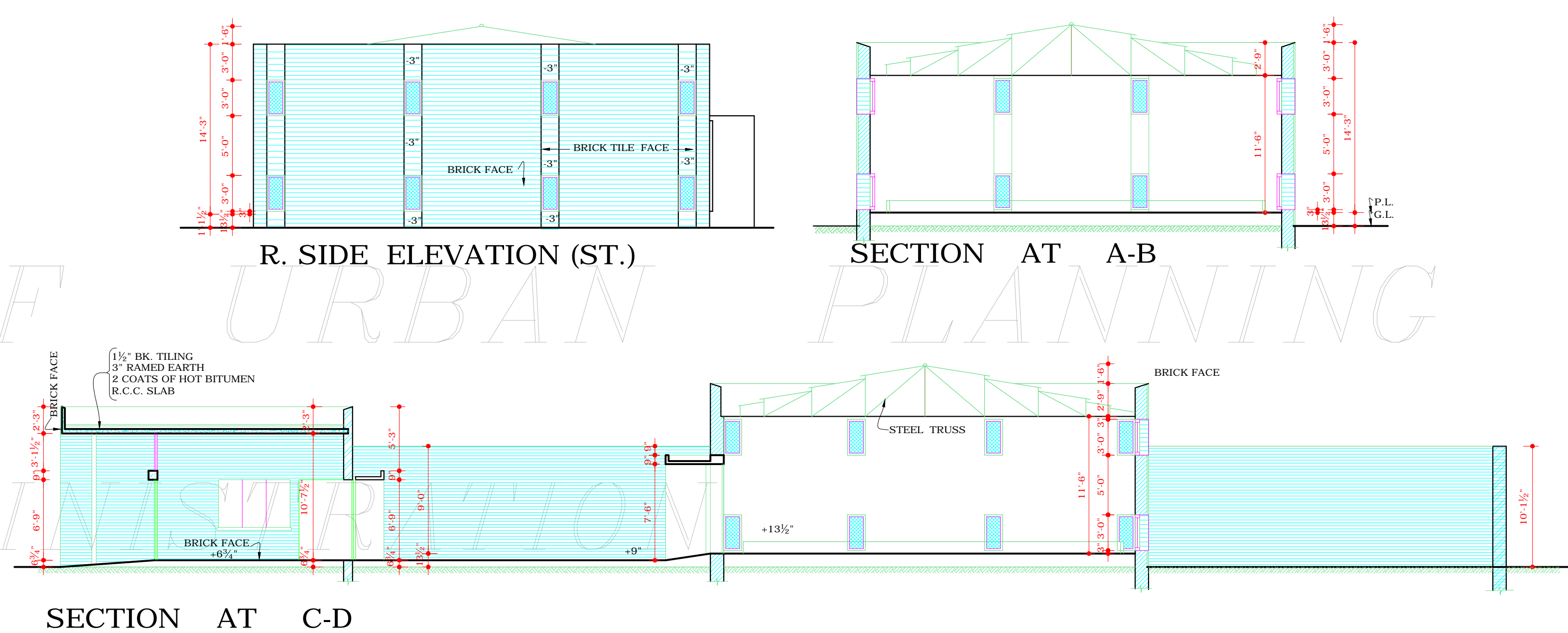
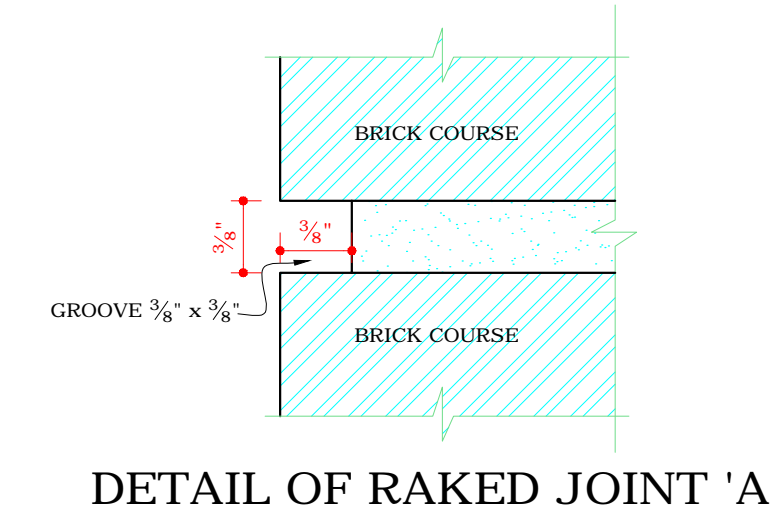
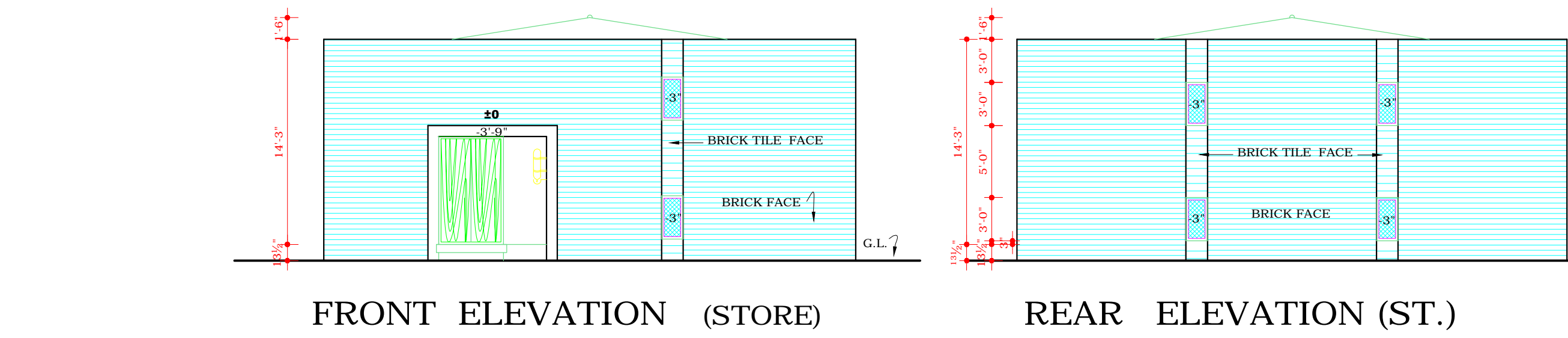
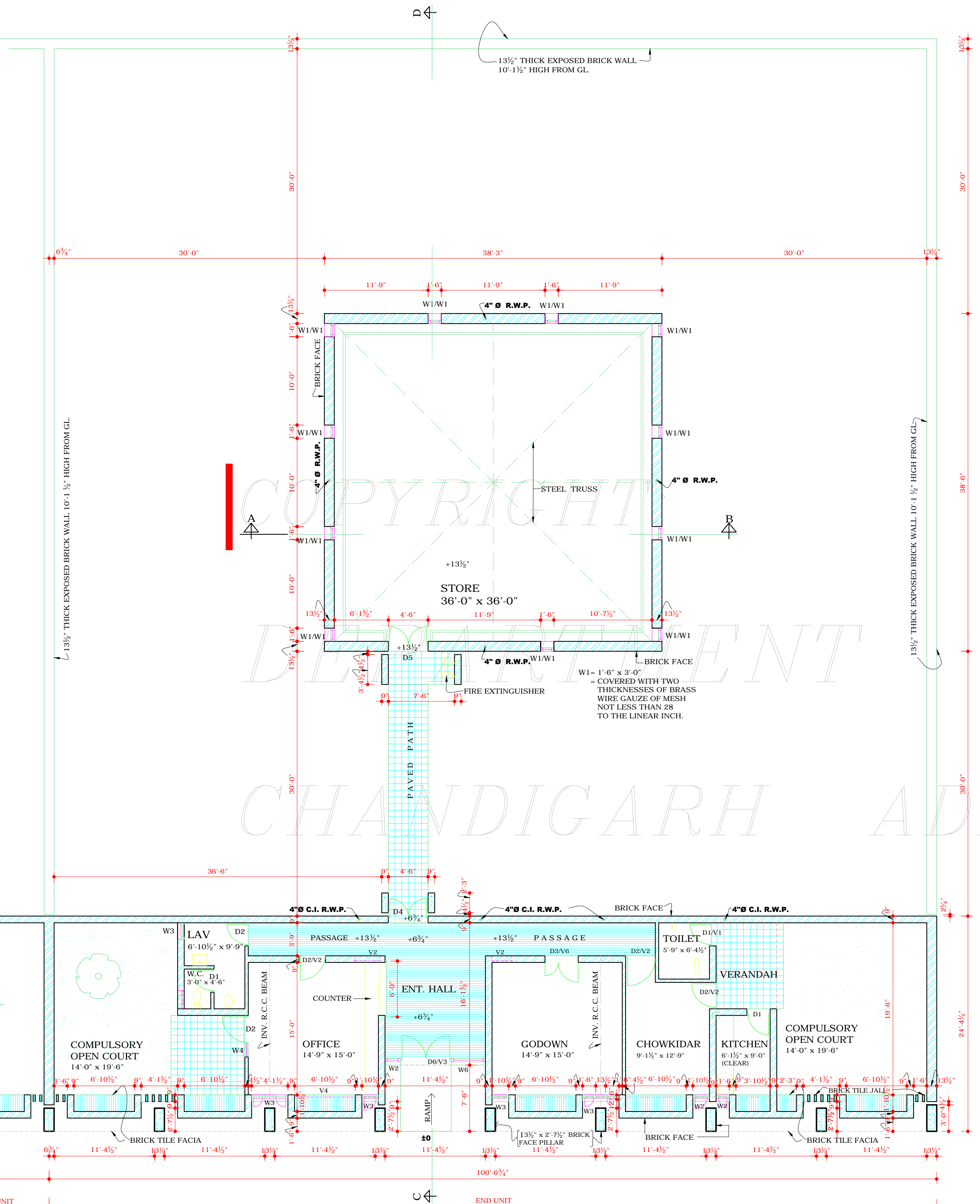
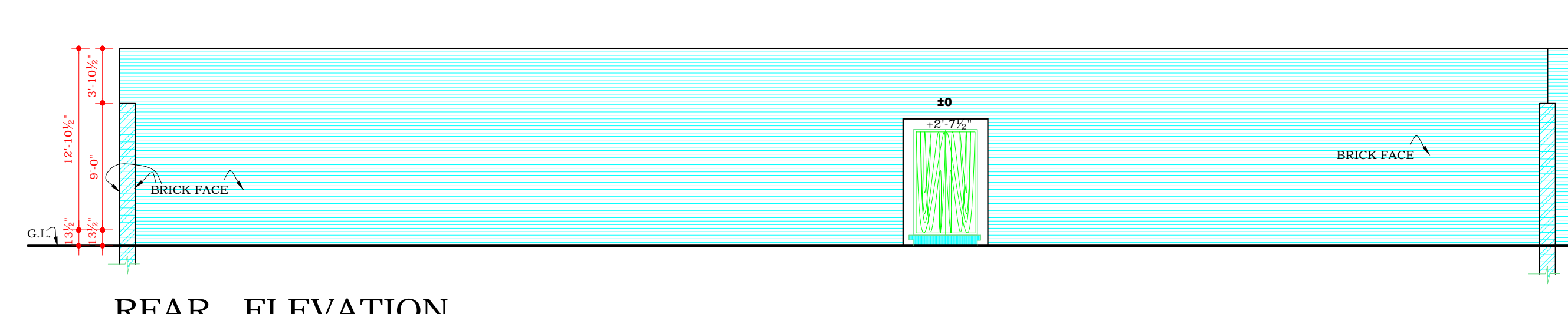
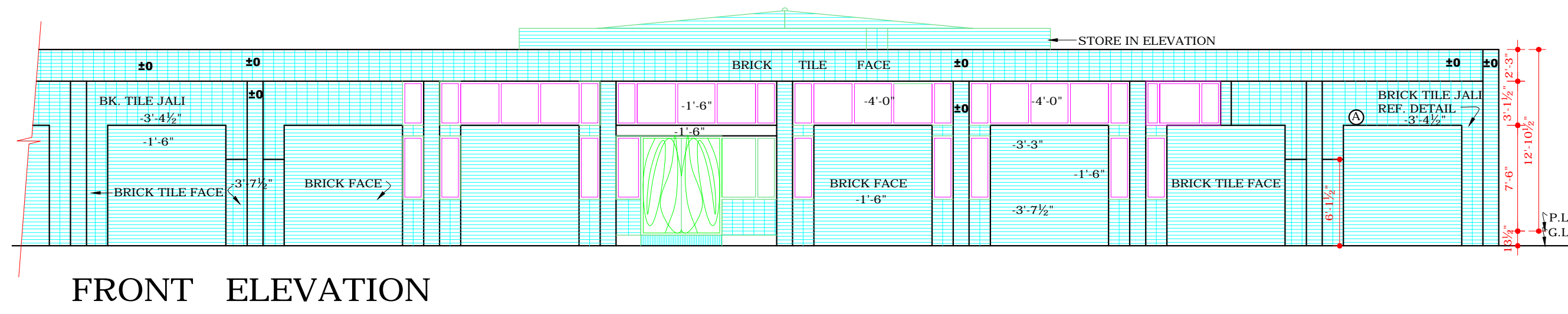

- D1 2'-7 1/2" x 6'-9"
- D2 2'-9" x 6'-9"
- D3 3'-9" x 6'-9"
- D4 4'-6" x 7'-3 1/2"
- D5 4'-6" x 7'-6"
- D6 5'-9" x 7'-3 1/2"
- W1 1'-6" x 3'-0"
- W2 1'-6" x 4'-0"
- W3 1'-10 1/2" x 4'-0"
- W4 1'-6" x 6'-0"
- W5 4'-1 1/2" x 4'-6"
- W6 4'-4 1/2" x 4'-6"
- V1 2'-3" x 3'-10 1/2"
- V2 3'-0" x 3'-10 1/2"
- V3 11'-4 1/2" x 3'-1 1/2"
- V4 11'-4 1/2" x 3'-1 1/2"
- V5 31'-1 1/2" x 3'-1 1/2"
- V6 3'-9" x 3'-10 1/2"

**DISCLAIMER**  
 THOUGH EVERY CARE HAS BEEN TAKEN TO PROVIDE THE CORRECT VERSION OF THE ARCHITECTURAL CONTROL ON THIS DIGITIZED (PDF) FORMAT, YET IN CASE OF ANY DISCREPANCY, THE MASTER COPY OF THE ARCHITECTURAL CONTROL APPLICABLE ON EACH SUCH SITE, AS AVAILABLE IN THE COMMERCIAL RECORD OF THE OFFICE OF CHIEF ARCHITECT OR HER/HIS INTERPRETATION WILL OVERRULE THE DIGITIZED FORMAT.

- S.No. NOTES:-
1. THIS DRAWING IS THE PROPERTY OF THE DEPARTMENT OF ARCHITECTURE UNION TERRITORY CHANDIGARH FORMERLY OF THE PUNJAB GOVERNMENT AND MUST NOT BE ALTERED, COPIED OR USED IN WHOLE OR IN PART THEREOF WITHOUT PERMISSION OF THIS DEPARTMENT IN WRITING.
  2. RESTRICTIONS CONTAINED THESE ARCHITECTURAL CONTROL SHEETS ARE IN ADDITIONS AND ARE SUPPLEMENTARY TO THE PUNJAB CAPITAL (DEVELOPMENT AND REGULATION) BUILDING RULES 1952 AND AS AMENDED UPTO DATE.
  3. NO DEVIATION IN THE EXTERNAL FACADES SHALL BE ALLOWED.
  4. PLINTH LEVEL IS TO BE OBTAINED FROM THE OFFICE OF THE CHIEF ARCHITECT CHANDIGARH ADMINISTRATION.
  5. THE CONSTRUCTION OF BASEMENT IS NOT ALLOWED.
  6. EXPOSED BRICK WORK SHALL MEAN FAIR FACE BRICK WORK WITHOUT ANY PAINT OR COLOUR WASH EXCEPT DEEP RAKED FINISHING AS SHOWN AT 'A'.
  7. NO PORTION OF THE BUILDING OR WATER STORAGE TANK TO BE ACCOMMODATED ON THE DEPRESSED SLAB, AND IT SHALL NOT BE HIGHER THAN THE LINE OF THE TOP OF THE PARAPET.
  8. NO RAIN WATER PIPE, SOIL VENTILATING OR ANY OTHER PIPE SHALL BE PERMITTED ON THE EXTERNAL FACADE OF THE BUILDING. ALL SUCH PIPES IN THE BUILDING SHALL BE PROPERLY ENCASED.
  9. THE MEANS OF TAKING ELECTRICAL, TELEPHONE OR ANY OTHER CONNECTIONS FROM THE PUBLIC SUPPLY LINES SHALL BE SHOWN ON THE BUILDING PLANS AND SHALL BE SUBJECT TO THE APPROVAL OF THE CHIEF ADMINISTRATOR.
  10. EXTERNAL DOORS, WINDOWS, GRILL, SHUTTER ETC. SHALL BE PAINTED IN GREY COLOUR OF I.S.I. 693.
  11. ONLY REGISTERED / QUALIFIED ARCHITECTS ARE ALLOWED TO SUBMIT PLANS, SUPERVISE CONSTRUCTION AND ISSUE THE COMPLETION CERTIFICATE FOR THE BUILDING.
  12. THE BUILDING SHALL BE EXCLUSIVELY USED FOR STORAGE OR LPG CYLINDERS AND NO OTHER PURPOSE WHATSOEVER.
  13. INTERNAL CHANGES ARE ALLOWED BUT SUBJECT TO THE PRIOR APPROVAL OF THE CHIEF ADMINISTRATOR.

NOTE:- THIS DRAWING HAS BEEN COMPUTERISED ON 28-09-10 FROM DRG. No. 1 JOB No. 899

APPROVAL OF THE CHIEF ADMINISTRATOR OBTAINED VIDE HIS OFFICE MEMO No. UT 5710-F2-75/16042 DATED 8-10-75

Sd/- K.K. MOOKERJEE  
 27-9-75  
 CHIEF ADMINISTRATOR  
 CHANDIGARH, U. T.

Sd/- M.N. SHARMA 5-9-75 CHIEF ARCHITECT	Sd/- H.C. CHOPRA 5-9-75 SENIOR ARCHITECT
Sd/- M.L. SHARMA 4-9-75 ARCHITECT	Sd/- M.U. KUREKAR 2-9-75 ASSTT. ARCHITECT

OFFICE OF THE CHIEF ARCHITECT CHANDIGARH, U. T.

SCALE:- 8FT. TO AN INCH DATE = 2-9-75

DRAWN AVTAR SINGH	JOB No. 899	DRG. No. 1
----------------------	----------------	---------------

ARCH. CONTROL SHEET FOR OFFICE AND STORAGE OF LPG CYLINDERS SECTOR-26 CHANDIGARH

PLAN, ELEVATIONS & SECTIONS