

FRONT ELEVATION.

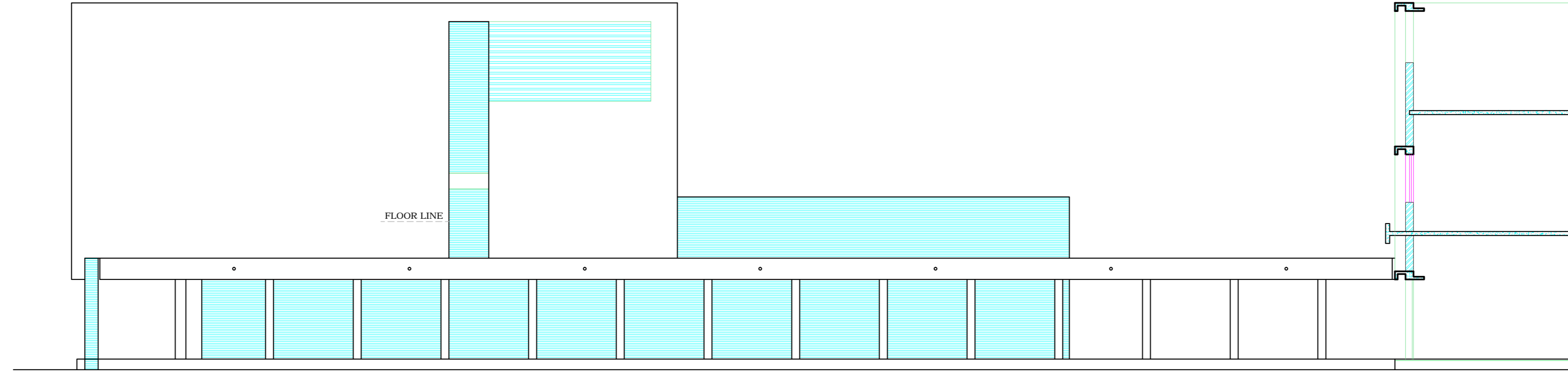

SIDE ELEVATION.

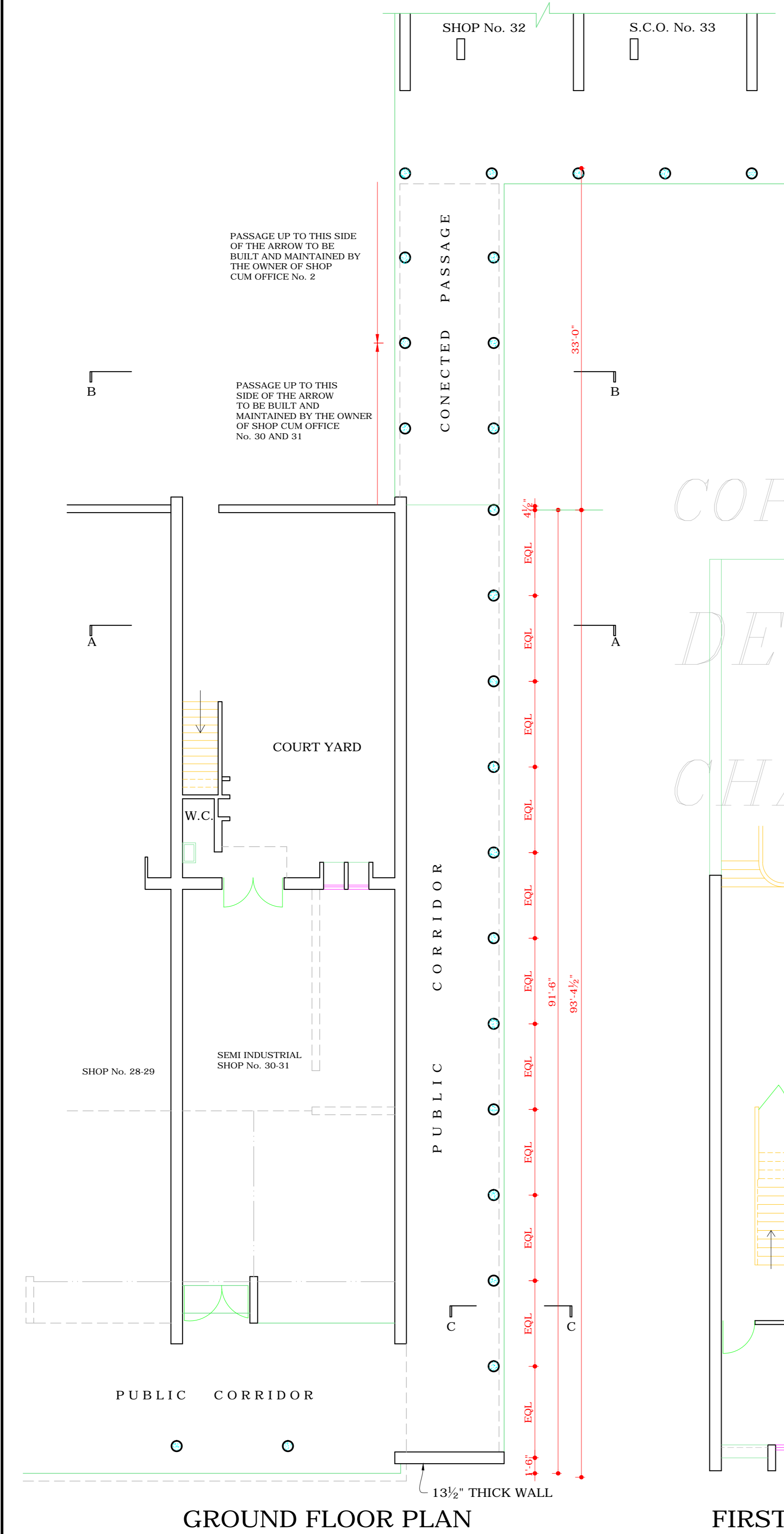

GROUND FLOOR PLAN

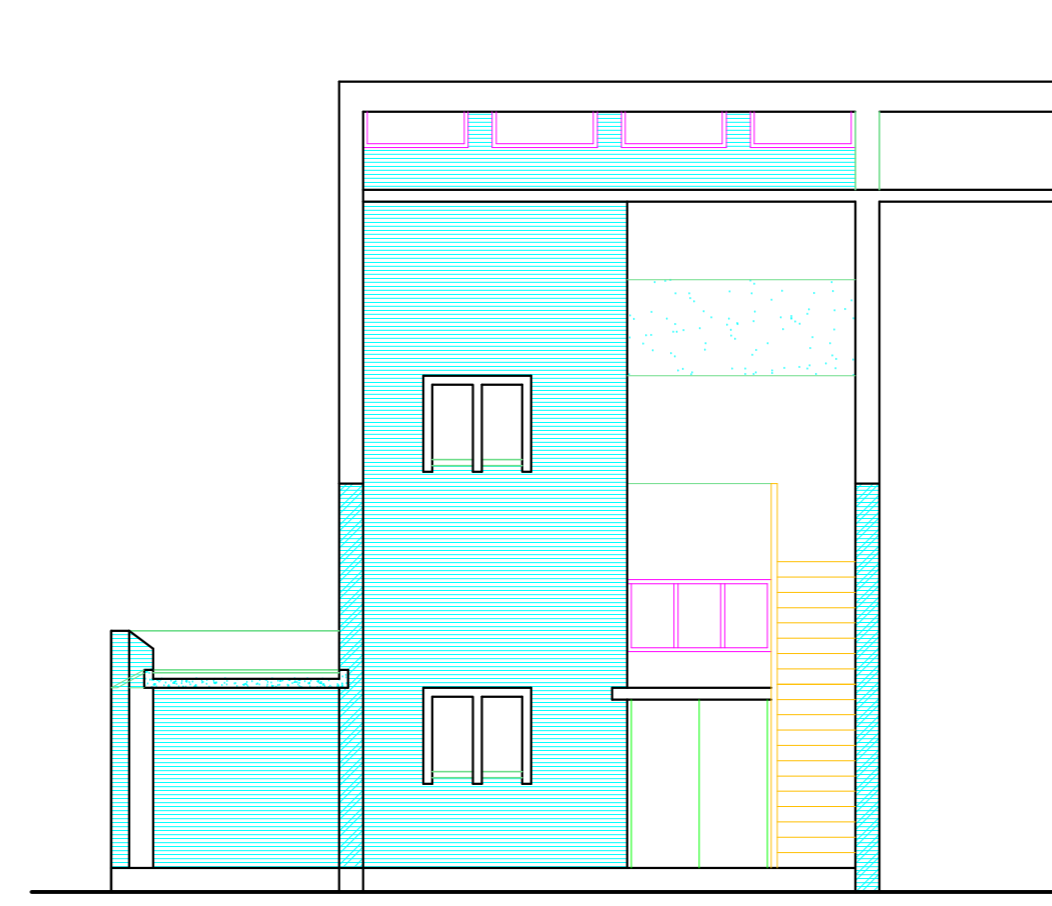

SECTIONAL ELEVATION A-A

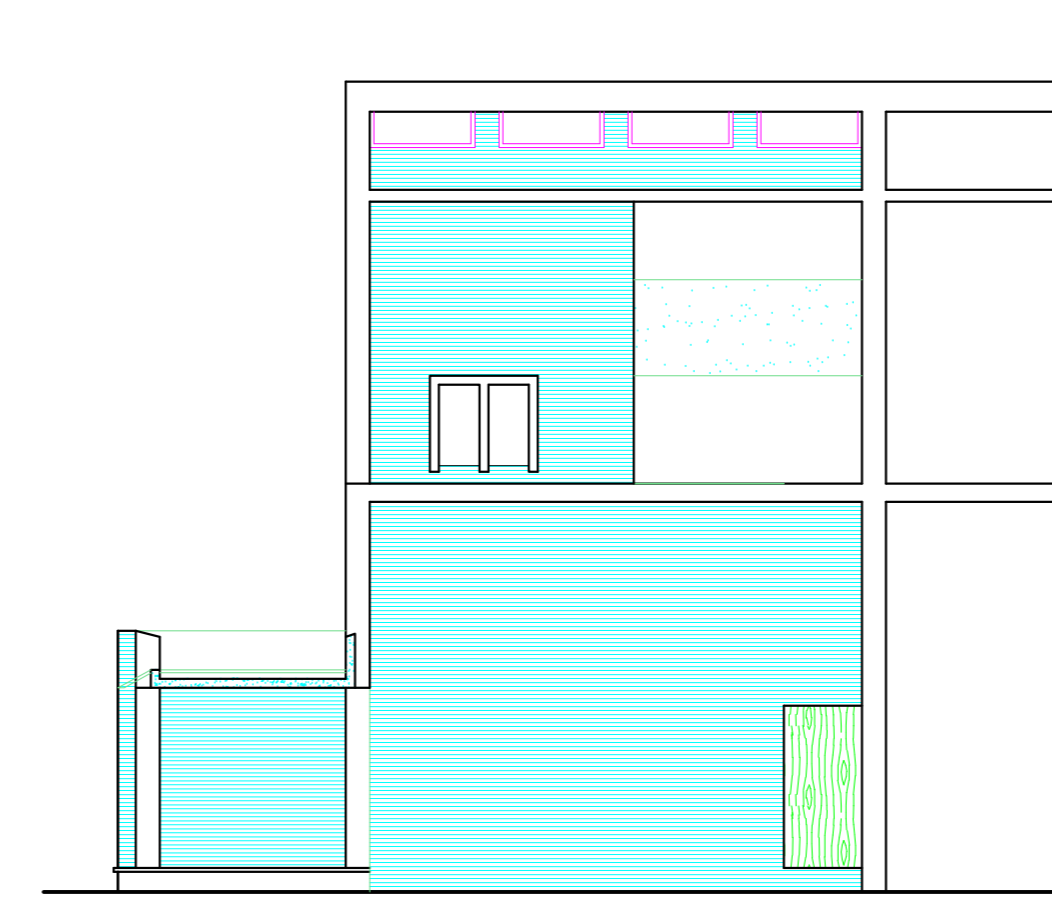

SECTIONAL ELEVATION B-B'

COPYRIGHT:  
DEPARTMENT OF URBAN PLANNING  
CHANDIGARH ADMINISTRATION

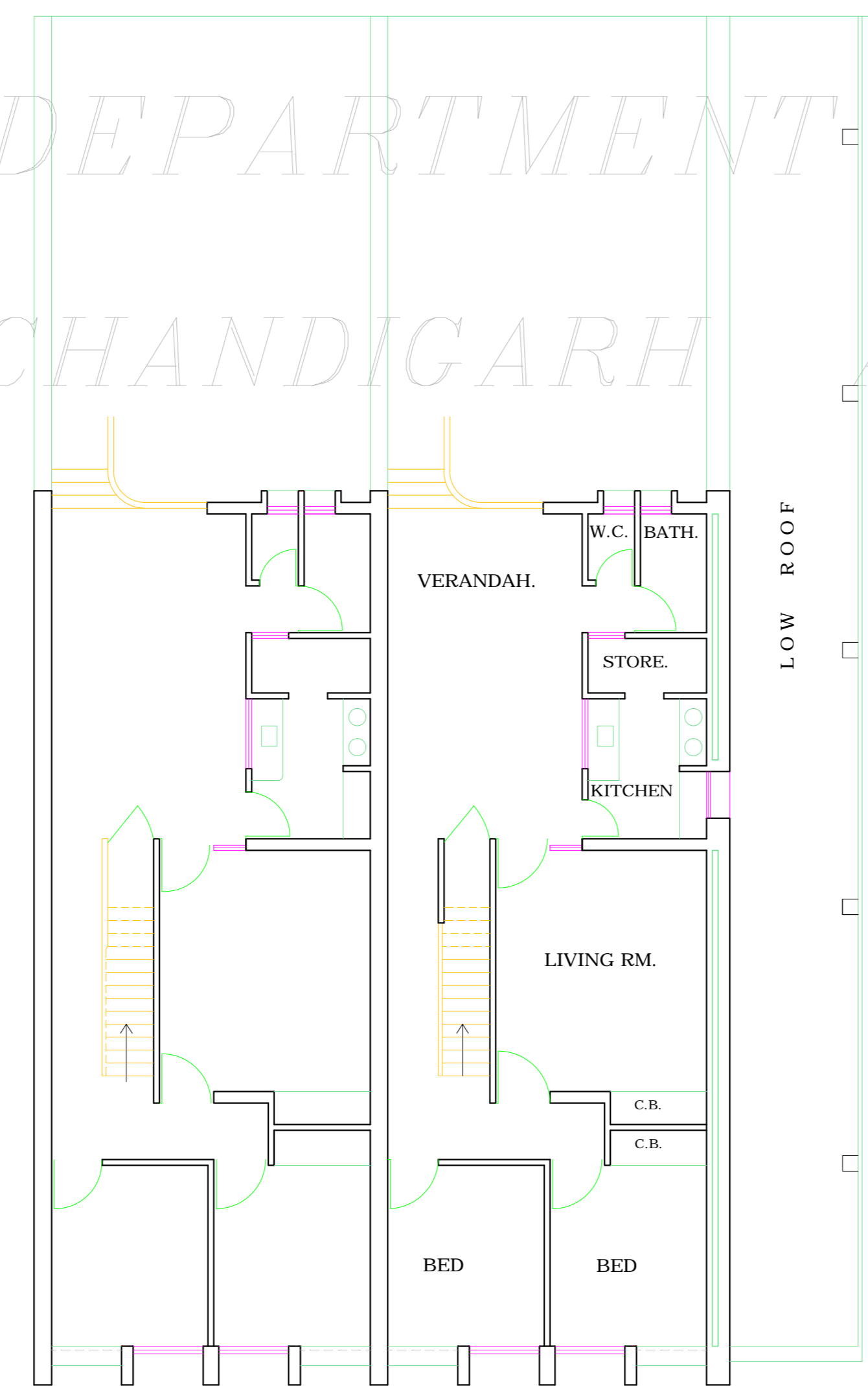

FIRST FLOOR PLAN

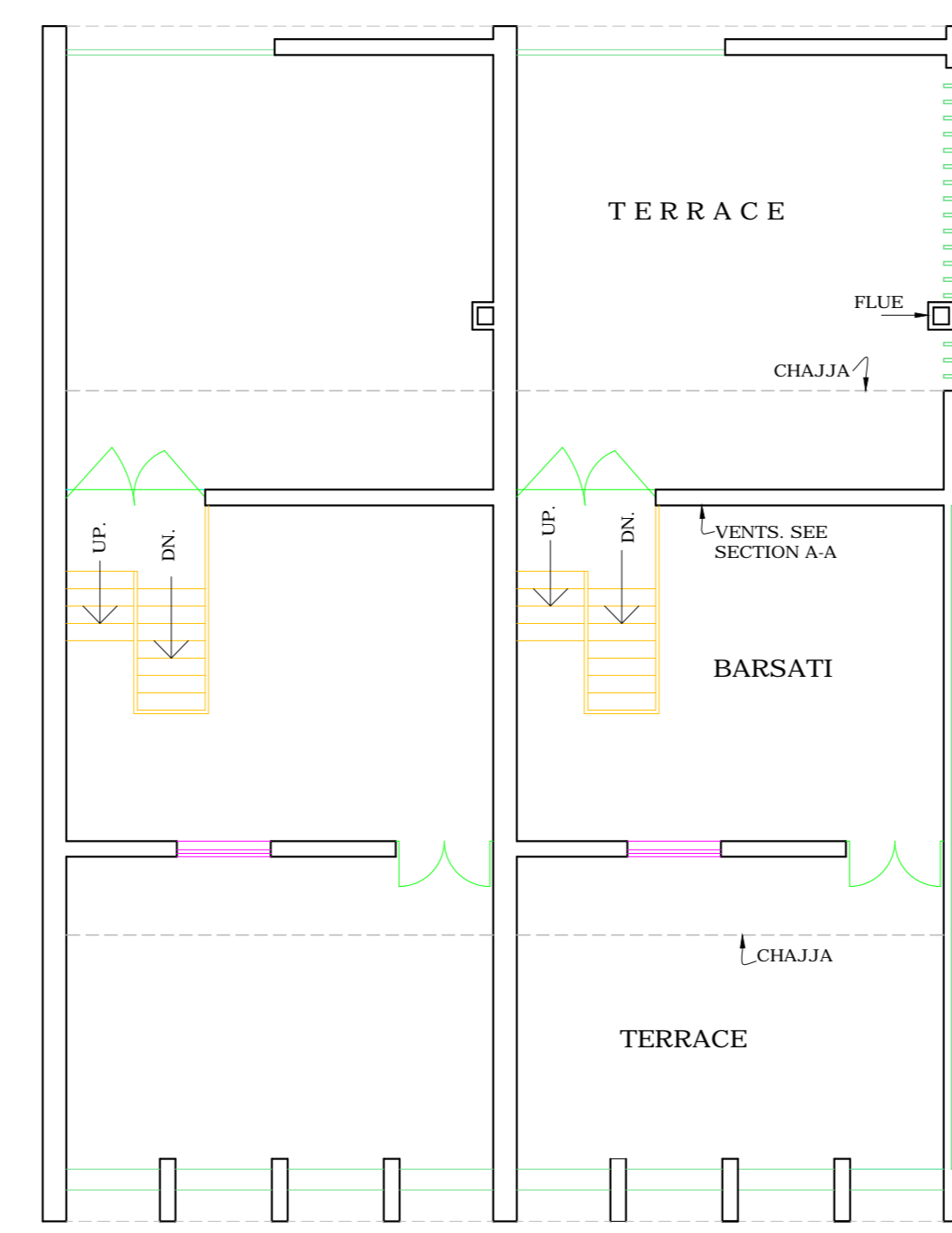

BARSATI FLOOR PLAN.

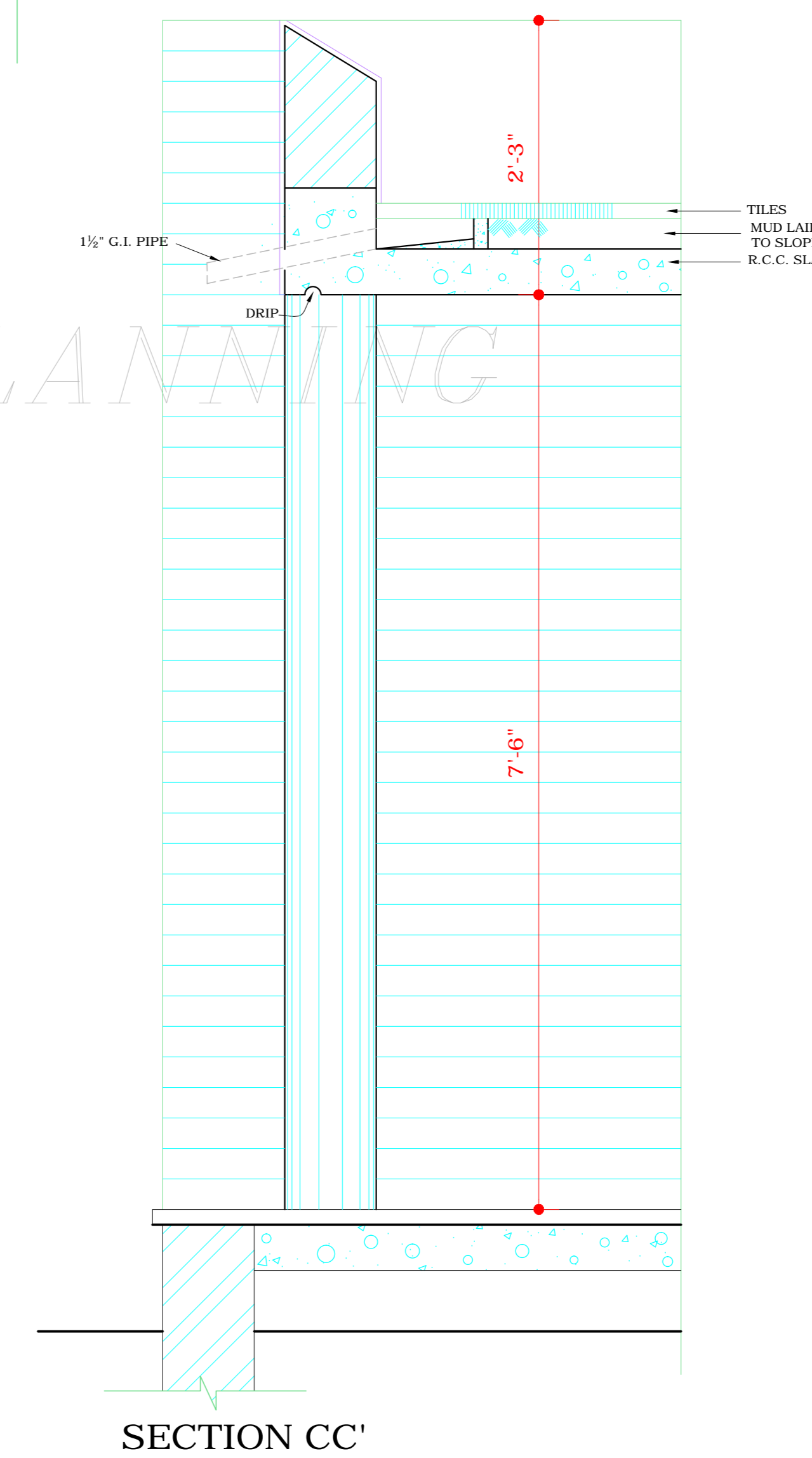

SECTION CC'

DISCLAIMER  
THOUGH EVERY CARE HAS BEEN TAKEN TO PROVIDE THE CORRECT VERSION OF THE ARCHITECTURAL CONTROL ON THIS DIGITIZED (PDF) FORMAT. YET IN CASE OF ANY DISCREPANCY, THE MASTER COPY OF THE ARCHITECTURAL CONTROL APPLICABLE ON EACH SUCH SITE, AS AVAILABLE IN THE COMMERCIAL RECORD OF THE OFFICE OF CHIEF ARCHITECT OR HER/HIS INTERPRETATION WILL OVERRULE THE DIGITIZED FORMAT.

DEPARTMENT OF  
ARCHITECTURE

NOTES

- THIS DRG. IS THE PROPERTY OF THE DEPTT. OF ARCHITECTURE CHANDIGARH. U.T. AND FORMERLY THE GOVT. OF PUNJAB AND MUST NOT BE ALTERED COPIED OR USED IN WHOLE OR IN PART WITHOUT THE PERMISSION OF THIS DEPTT. IN WRITING.
- AS PER CHIEF COMMISSIONERS ORDER DATED 15.3.71.
- REVISION MADE ON 6.7.71.
- REAR COURT YARD COVERAGE OPTIONAL PROVIDED IT IS IN CONFORMITY WITH THE BUILDING BY-LAWS
- Sd/- IQBAL SINGH Sd/- O.P. MEHTA
- THIS DRG. IS TO BE READ WITH DRAWING No. 122 JOB No. 4.
- THIS DRG. IS ACTUALLY TRACED FROM DRG. No. 4 OF JOB No. 135 ON DATED 15.2.73.

Sd/-  
15.2.73

NOTE:-  
THIS DRAWING IS THE COMPUTERISED REPRODUCTION OF ORIGINAL DRG. No. 4 JOB NO. 305 DATED- 05-05-09

Sd/- S.L. VARMA  
5.9.70  
CHIEF ADMINISTRATOR

Sd/- M.N. SHARMA  
28.9.70  
CHIEF ARCHITECT

ATTESTED

Sd/- ADITYA PARKASH  
18.3.63  
ARCHITECT

Sd/- KUREKAR  
15.3.73  
ASSITT. ARCHITECT

OFFICE OF THE  
CHIEF ARCHITECT.  
CHANDIGARH. U.T.

SCALE = 1/8" TO A FOOT.

DATE-

DRAWN  
Sd/-  
15th Feb. 1973  
PRAN NATH

DRG. No. 4  
JOB No. 305

DETAIL OF CONECTING  
PASSAGE BETWEEN  
S.C.O. No. 32 AND 30  
IN SECTOR 28/C.