

DEPARTMENT OF
ARCHITECTURE

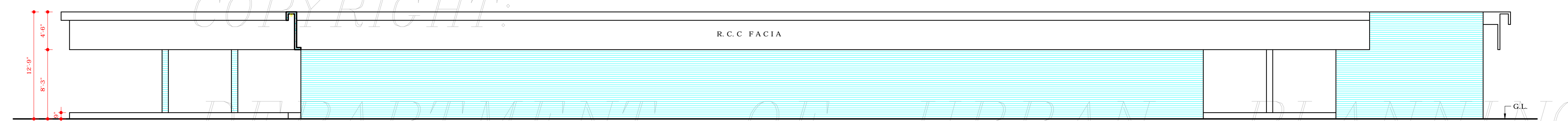

NORTH - EAST ELEVATION



NORTH - WEST ELEVATION

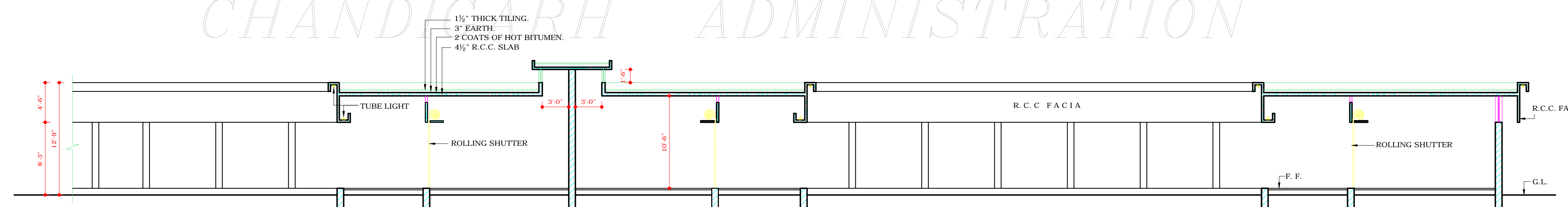

SECTIONAL ELEVATION A-A.

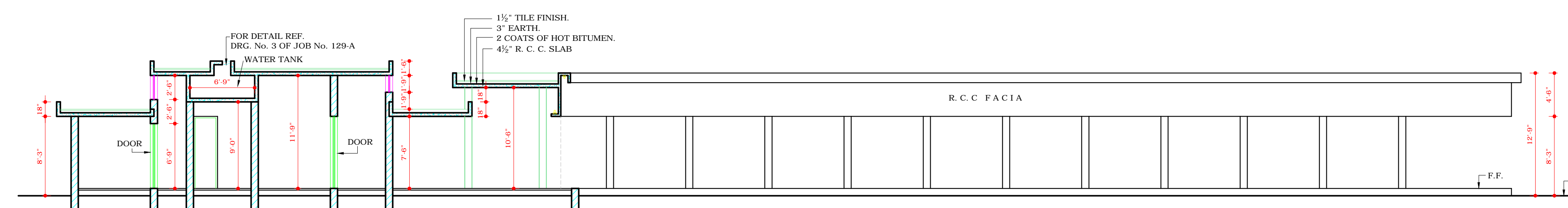

SECTIONAL ELEVATION B-B.

DISCLAIMER

THOUGH EVERY CARE HAS BEEN TAKEN TO PROVIDE THE CORRECT VERSION OF THE ARCHITECTURAL CONTROL ON THIS DIGITIZED (PDF) FORMAT, YET IN CASE OF ANY DISCREPANCY, THE MASTER COPY OF THE ARCHITECTURAL CONTROL, APPLICABLE ON EACH SUCH SITE, AS AVAILABLE IN THE COMMERCIAL RECORD OF THE OFFICE OF CHIEF ARCHITECT OR HER/HIS INTERPRETATION WILL OVERRULE THE DIGITIZED FORMAT.

ATTESTED AS TRUE COPY

Sd/- KUREKAR
ASSTT. ARCHITECT

1. THIS DRG. IS THE PROPERTY OF THE DEPTT. OF ARCHITECTURE CHANDIGARH U.T. FORMERLY OF THE P.B. GOVT. AND MUST NOT BE ALTERED, COPIED, OR USED IN WHOLE OR IN PART WITHOUT THE PERMISSION OF THE DEPTT. IN WRITING.
2. ONLY QUALIFIED ARCHITECTS ARE ALLOWED TO SUBMIT PLANS, SUPERVISE CONSTRUCTION AND ISSUE COMPLETION CERTIFICATE FOR THESE BUILDINGS.
3. FOR PLAN REF. DRG. No. 1 JOB No. 646.

NOTE:
THIS DRAWING IS THE COMPUTERISED REPRODUCTION OF ORIGINAL DRG. No. 2 JOB No. 646 DATED- 09-05-09

Sd/- S.L. VERMA
19.9.70
CHIEF ADMINISTRATOR

Sd/- M.N. SHARMA
6.2.70
CHIEF ARCHITECT

Sd/- R.R. HANDA
5.2.70
SENIOR ARCHITECT

Sd/- IQBAL SINGH
4.2.70
ASSTT. ARCHITECT

Sd/- O.P. MEHTA
4.2.70
ARCHITECT

OFFICE OF
THE CHIEF ARCHITECT
CHANDIGARH.

SCALE :- EIGHT FEET TO AN INCH. DATE:- 8.1.70

DRAWN	JOB No.	DRG. No.
M. K. BANSAL	646	2
AVTAR SINGH A. S. RATRA		

SHOPPING CENTRE
IN SECTOR 28 - D

ENCLOSED MARKET
ELEVATIONS & SECTIONS