

S.No. NOTES.

- THIS DRG. IS THE PROPERTY OF THE DEPTT. OF ARCHITECTURE CHANDIGARH AND MUST NOT BE ALTERED, COPIED OR USED IN WHOLE OR IN PART WITHOUT THE PERMISSION OF THE DEPTT. IN WRITTEN.
- ONLY QUALIFIED ARCHITECTS ARE ALLOWED TO SUBMIT PLANS, SUPERWISE CONSTRUCTION AND ISSUE COMPLETION CERTIFICATE FOR THESE BUILDINGS.
- THIS DRG. IS TO BE READ TOGETHER WITH THE DRG. No. 36, JOB No. 39.
- PLINTH LEVEL SHALL BE TAKEN FROM THE OFFICE OF THE CHIEF ARCHITECT AND SECRETARY DEPTT. OF ARCHITECTURE CHANDIGARH.
- EXPOSED BRICK WORK SHALL MEAN FARE FACED BRICK WORK WITHOUT ANY PAINT, COLOUR WASH OR POINTING.
- PLASTERED SURFACE WHEREVER SHOWN ON THE DRG. SHALL BE WHITE WASHED UNLESS OTHER WISE SPECIFIED.
- INTERNAL CHANGE MAY BE ALLOWED SUBJECT TO THE PRIOR APPROVAL OF THE CHIEF ADMINISTRATOR.
- NO DEVIATION IN THE EXTERNAL FACADES OR FACADE THROUGH VERANDAH SHALL BE ALLOWED.
- EXTERNAL DOORS, WINDOWS, SHUTTERS & JOINERY WORK IN STEEL OR WOOD AS SPECIFIED ON THE DRG. SHALL BE PAINTED IN GREY COLOUR OF I.S.I. SHADE NO. 093. ONLY.
- NO ADVERTISEMENT SHALL BE ALLOWED IN SPACES OTHER THAN STIPULATED.
- NO RAIN WATER, SOIL, VENTILATING OR ANY OTHER PIPE SHALL BE PERMITTED ON THE ETERNAL FACE OF THE BUILDING.
- THE MEANS OF TAKING ELECTRICAL, TELEPHONES OR ANY OTHER CONNECTIONS FROM THE PUBLIC SUPPLY LINES SHALL BE SHOWN ON THE BUILDING PLANS AND SHALL BE SUBJECT TO THE APPROVAL OF THE CHIEF ADMINISTRATOR.
- ELECTRICAL INSTALLATIONS AS FOR AS LIGHT FITTINGS ARE CONCERNED SHALL BE FOLLOWED AS SHOWN IN THE PLAN.
- NO WATER STORAGE TANK OR CHIMNEY ETC. SHALL PROJECT BEYOND THE HEIGHT OF THE PARAPET OR PARTY WALL SO AS TO BE VISIBLE TO THE PUBLIC.

NOTE:
THIS DRAWING HAS BEEN COMPUTERISED ON 27-07-09 FROM ORIGINAL DRG. No. 1 JOB No. 710

S.No. DESCRIPTION DATE/SIGN

REVISIONS

Sd/- M.N. SHARMA 25.7.70 CHIEF ARCHITECT.	Sd/- R.R. HANDA 27.7.70 SENIOR ARCHITECT.
Sd/- IQBAL SINGH 25.7.70 ASST. ARCHITECT.	Sd/- O.P. MEHTA 25.7.70 ARCHITECT.

OFFICE OF THE CHIEF ARCHITECT CHANDIGARH

SCALE = 1/4" TO A FOOT DATE- 19-7-70

Sd/- M.K. BANSAL DRAWN	DRG. No. 1	JOB No. 710
---------------------------	---------------	----------------

COAL DEPOT SECTOR 28-D

PLAN

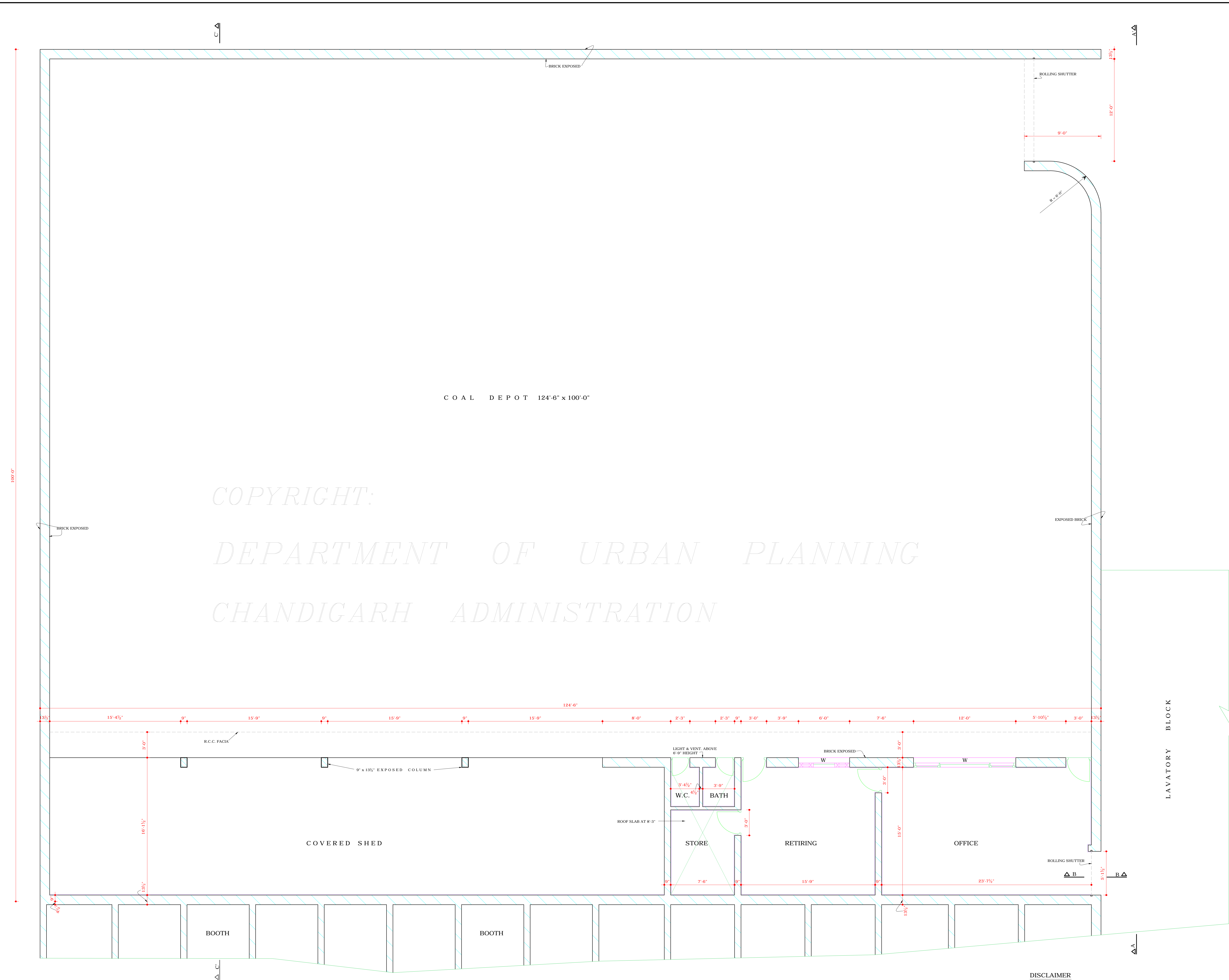

COAL DEPOT 124'-6" x 100'-0"

COPYRIGHT:
DEPARTMENT OF URBAN PLANNING
CHANDIGARH ADMINISTRATION

DISCLAIMER

THOUGH EVERY CARE HAS BEEN TAKEN TO PROVIDE THE CORRECT VERSION OF THE ARCHITECTURAL CONTROL ON THIS DIGITIZED (PDF) FORMAT. YET IN CASE OF ANY DISCREPANCY, THE MASTER COPY OF THE ARCHITECTURAL CONTROL APPLICABLE ON EACH SUCH SITE, AS AVAILABLE IN THE COMMERCIAL RECORD OF THE OFFICE OF CHIEF ARCHITECT OR HER/HIS INTERPRETATION WILL OVERRULE THE DIGITIZED FORMAT.