

DEPARTMENT OF ARCHITECTURE

NOTES.

- THIS DRG. IS THE PROPERTY OF THE DEPTT. ARCHITECTURE, CHANDIGARH & MUST NOT BE ALTERED, COPIED OR USED IN WHOLE OR IN PART WITHOUT THE PERMISSION OF THE DEPTT. IN WRITING.
 - ONLY QUALIFIED ARCHITECTS ARE ALLOWED TO SUBMIT PLANS, SUPERVISE CONSTRUCTION & ISSUE COMPLETION CERTIFICATE FOR THESE BUILDING. THIS DRG. IS TO BE READ TOGETHER WITH DRG. No. 36 OF JOB No. 39 SHOWING PLOT No. 116 TO PLOT No. 129
 - PLINTH LEVEL SHALL BE OBTAINED FROM THE OFFICE OF THE CHIEF ARCHITECT & SECRETARY, DEPTT. OF ARCHITECTURE, CHANDIGARH.
 - EXPOSED BRICK WORK SHALL MEAN FAIR FACED BRICK WORK WITHOUT ANY PAINT, COLOUR WASH OR POINTING.
 - PLASTERED FACE WHEREVER SHOWN ON THE DRG. SHALL BE WHITE WASHED UNLESS OTHERWISE SPECIFIED.
 - INTERNAL CHANGES MAY BE ALLOWED SUBJECT TO PRIOR APPROVAL OF THE CHIEF ADMINISTRATOR. NO DEVIATION IN EXTERNAL FACADES OR FACADES THROUGH VERANDAH SHALL BE ALLOWED.
 - EXTERNAL DOORS, WINDOWS, SHUTTERS & JOINERY WORK IN STEEL OR IN WOOD AS SPECIFIED ON THE DRG. SHALL BE PAINTED IN GREY COLOUR OF I.S.I. SHADE No. 492 ONLY.
 - NO ADVERTISEMENT SHALL BE ALLOWED ON THE SPACES OTHER THAN STIPULATED.
 - NO RAIN WATER, SOIL OR VENTILATING OR ANY OTHER PIPE SHALL BE PERMITTED ON THE EXTERNAL FACE OF THE BUILDING.
 - THE MEANS OF TAKING ELECTRICAL, TELEPHONES OR ANY OTHER CONNECTIONS FROM THE PUBLIC SUPPLY LINES SHALL BE SHOWN ON THE BUILDING PLANS & SHALL BE SUBJECT TO THE APPROVAL OF THE CHIEF ADMINISTRATOR.
 - ELECTRICAL INSTALLATIONS AS FAR AS LIGHT FITTINGS ARE CONCERNED SHALL BE FOLLOWED AS SHOWN ON THE PLANS.
 - NO WATER STORAGE TANK OR CHIMNEY ETC. SHALL PROJECT BEYOND THE HEIGHT OF THE PARAPET OR PARTY WALL SO AS TO BE VISIBLE TO THE PUBLIC.
- AS PER CHIEF COMMISSIONERS ORDER DATED. 15.3.71.
REVISION MADE ON 6.7.71 REAR COURT YARD COVERAGE OPTIONAL PROVIDED IT IS IN CONFORMITY WITH THE BUILDING BY LAWS. Sd/- O.P. MEHTA
JOB No. 715 ON DATED 25.6.71. Sd/- 25th JUNE 1973
- NOTE:- THIS DRAWING IS THE COMPUTERISED REPRODUCTION OF ORIGINAL DRG. No. 1 JOB No. 715 DATED- 23-04-09

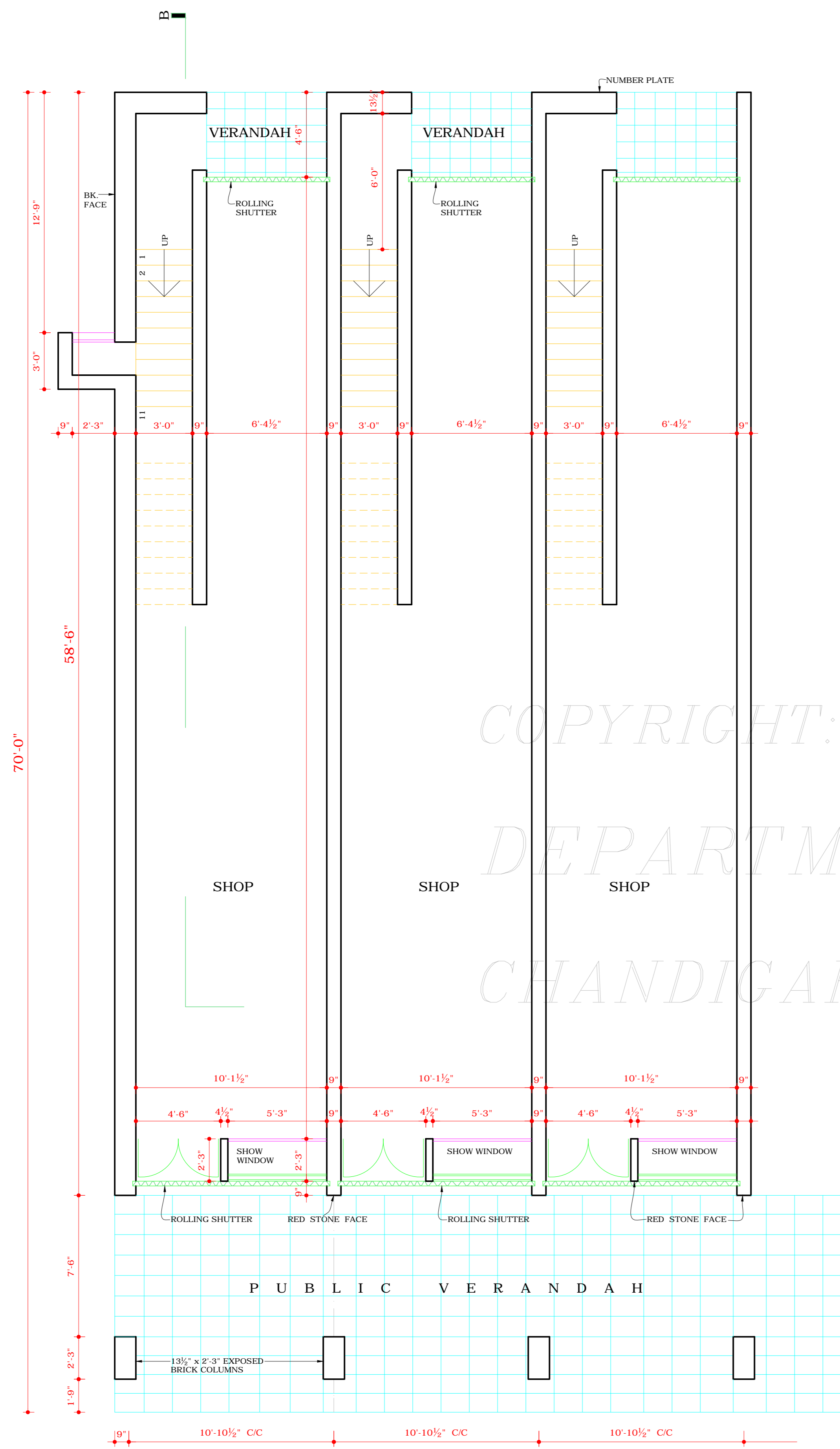

GROUND FLOOR PLAN

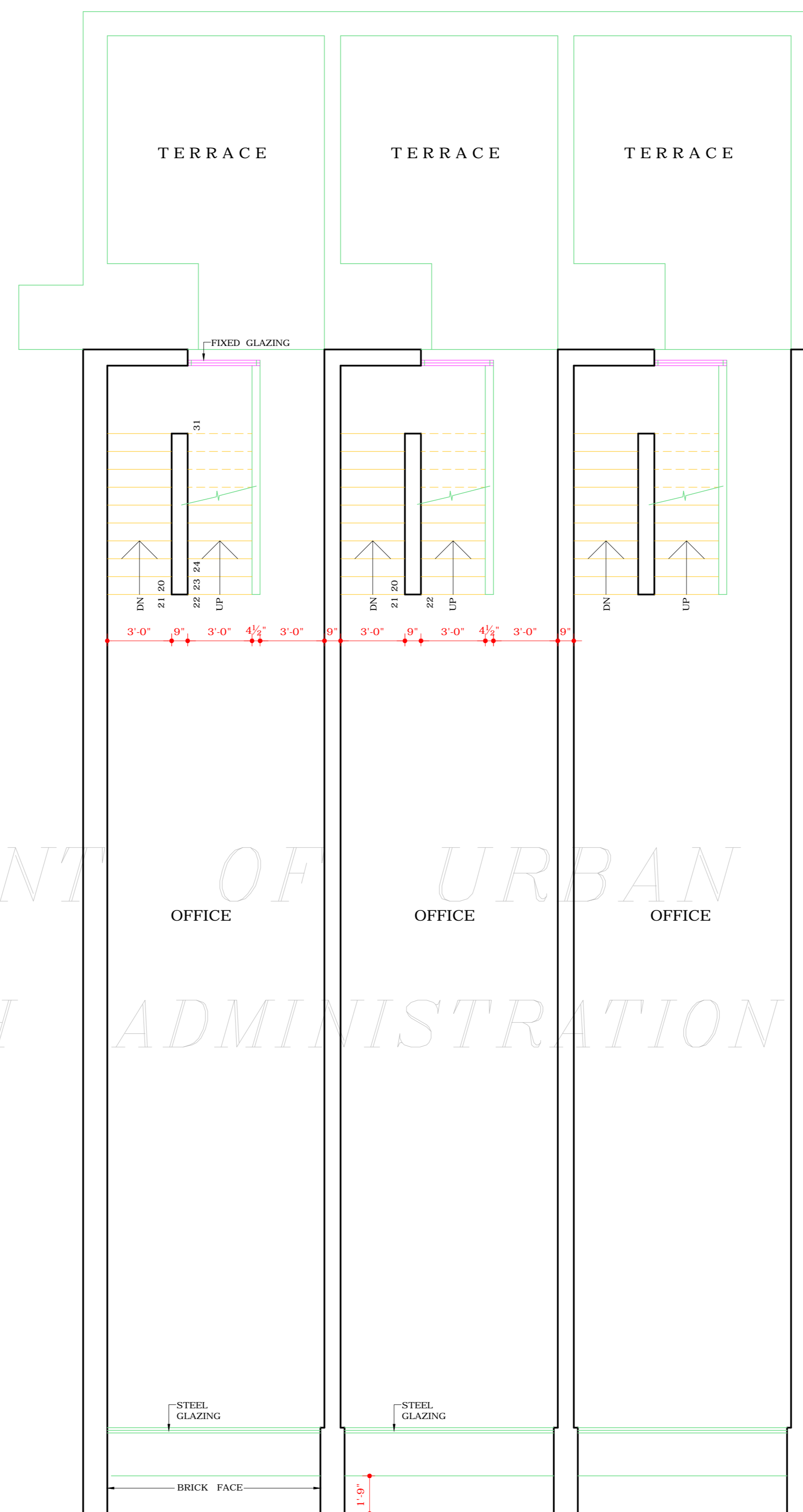

FIRST FLOOR PLAN

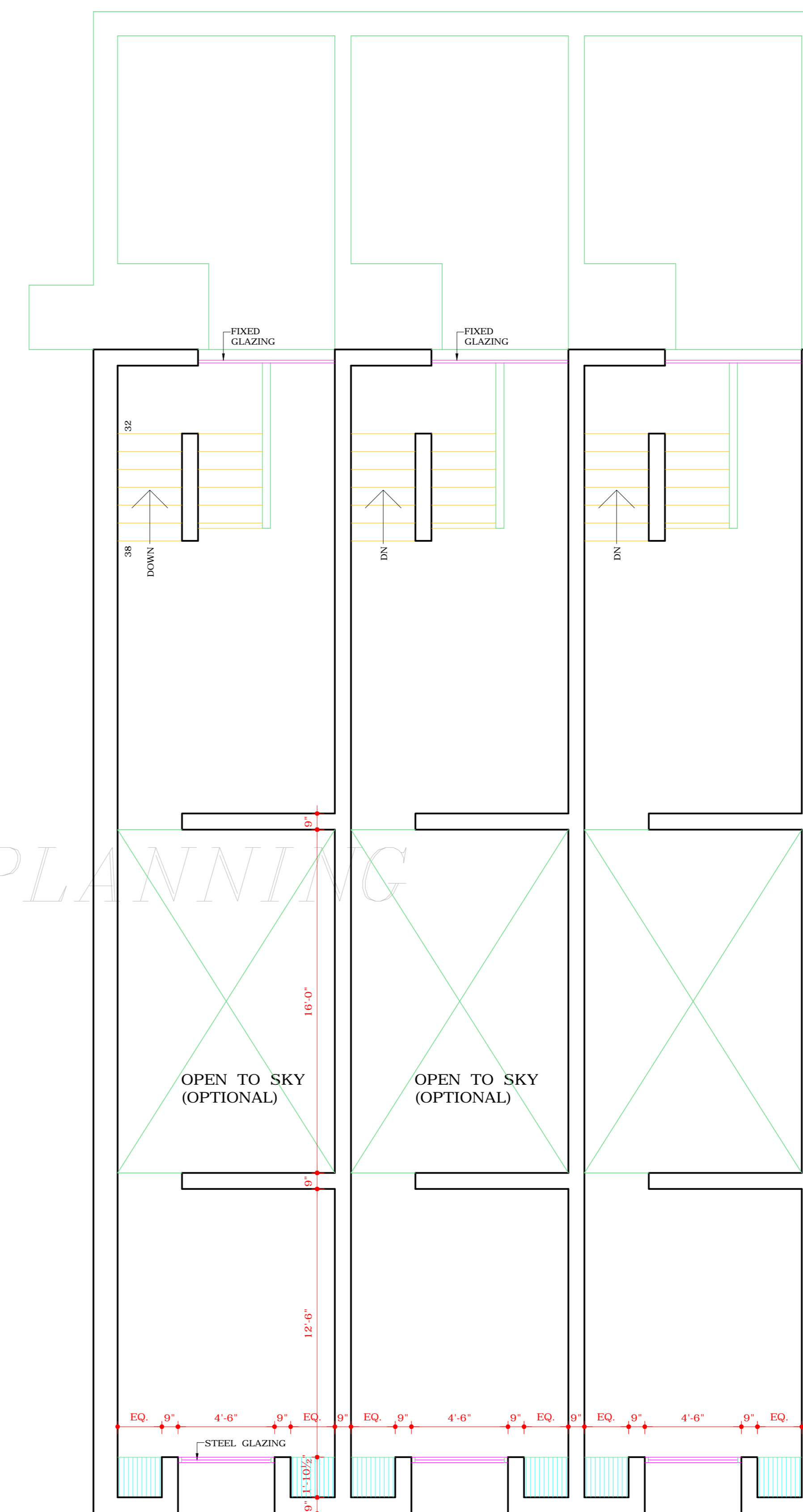

SECOND FLOOR PLAN

DISCLAIMER

THOUGH EVERY CARE HAS BEEN TAKEN TO PROVIDE THE CORRECT VERSION OF THE ARCHITECTURAL CONTROL ON THIS DIGITIZED (PDF) FORMAT. YET IN CASE OF ANY DISCREPANCY, THE MASTER COPY OF THE ARCHITECTURAL CONTROL, APPLICABLE ON EACH SUCH SITE, AS AVAILABLE IN THE COMMERCIAL RECORD OF THE OFFICE OF CHIEF ARCHITECT OR HER/HIS INTERPRETATION WILL OVERRULE THE DIGITIZED FORMAT.

ATTESTED TRUE COPY Sd/- JOGINDER SINGH
Sd/- KUREKAR 11.7.73 3.9.70
ASSTT. ARCHITECT CHIEF ADMINISTRATOR

Sd/- M.N. SHARMA 1.9.70 Sd/- R.R. HANDA
CHIEF ARCHITECT. SENIOR ARCHITECT.

Sd/- O.P. MEHTA 31.8.70 Sd/- IQBAL SINGH
ARCHITECT. ASSTT. ARCHITECT.

OFFICE OF THE CHIEF ARCHITECT CHANDIGARH, U.T.

SCALE = 1/4" TO A FOOT DATE 31.8.70

DRAWN HARBANS SINGH DRG. No. 1 JOB No. 715
Sd/- 25th JUNE 1973

SHOP CUM OFFICE IN SECTOR - 28 (SEMI INDUSTRIAL) GROUND, FIRST, SECOND FLOOR PLANS.