

DEPARTMENT OF ARCHITECTURE.

- THIS DRG. IS THE PROPERTY OF THE DEPTT. OF ARCHITECTURE, CHANDIGARH U.T. AND FORMERLY THE GOVT. OF P.B. AND MUST NOT BE ALTERED, COPIED OR USED IN WHOLE OR IN PART WITHOUT THE PERMISSION OF THIS DEPTT. IN WRITING.
- ONLY QUALIFIED ARCHITECT ARE ALLOWED TO SUBMIT PLANS, SUPERVISE CONSTRUCTION AND ISSUE COMPLETION CERTIFICATES FOR THESE BUILDINGS.
- FOR PLANS REF. DRG. No. JOB No.
- THIS DRG. IS ACTUALLY TRACED FROM DRG. No. 2 OF JOB No. 716 ON DATED 3rd JULY 1973. Sd/- 3rd JULY 1973

NOTE:- THIS DRAWING IS THE COMPUTERISED REPRODUCTION OF ORIGINAL DRG. No. 2 JOB No. 716 DATED- 23-04-09

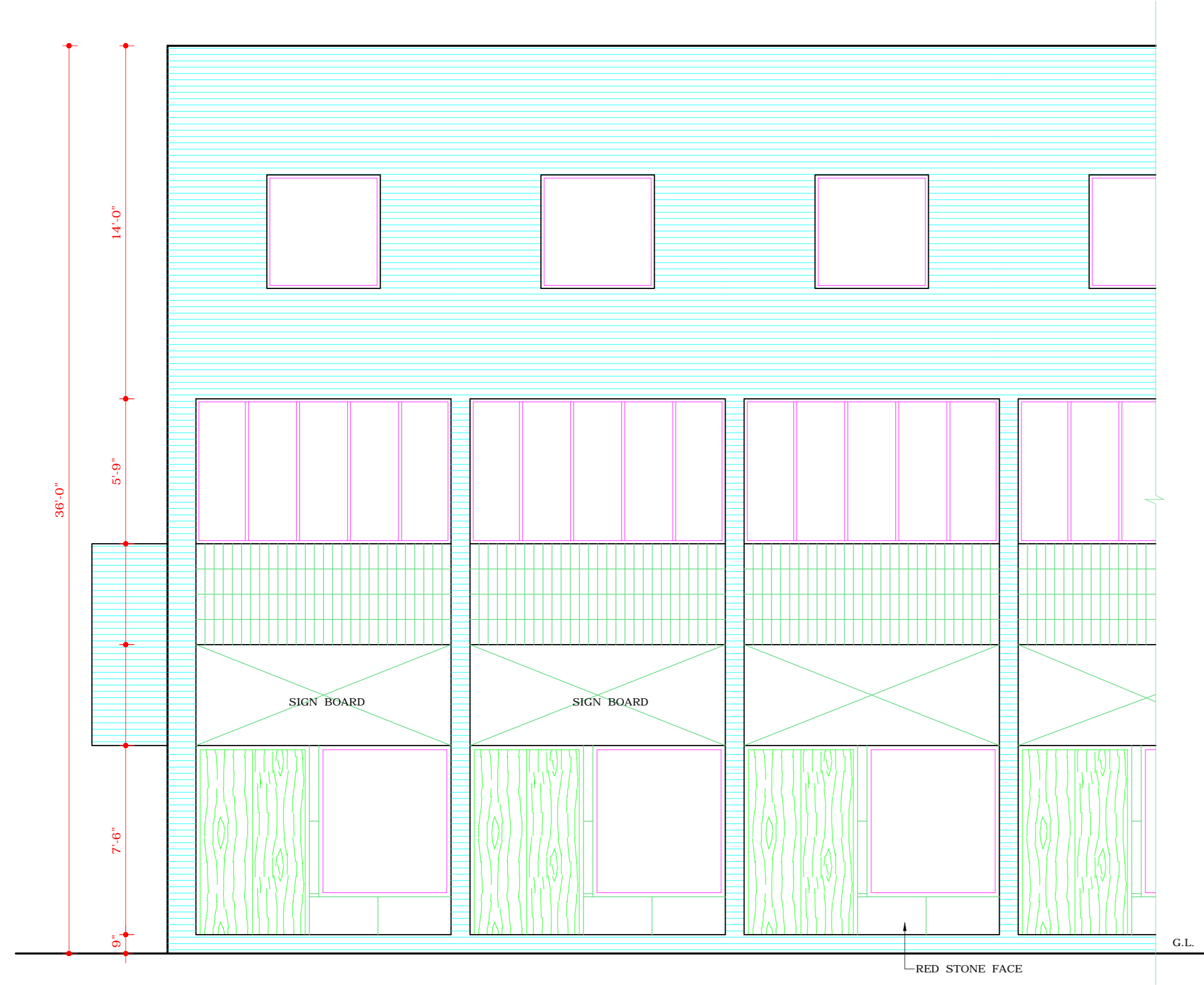

FRONT ELEVATION



SIDE ELEVATION

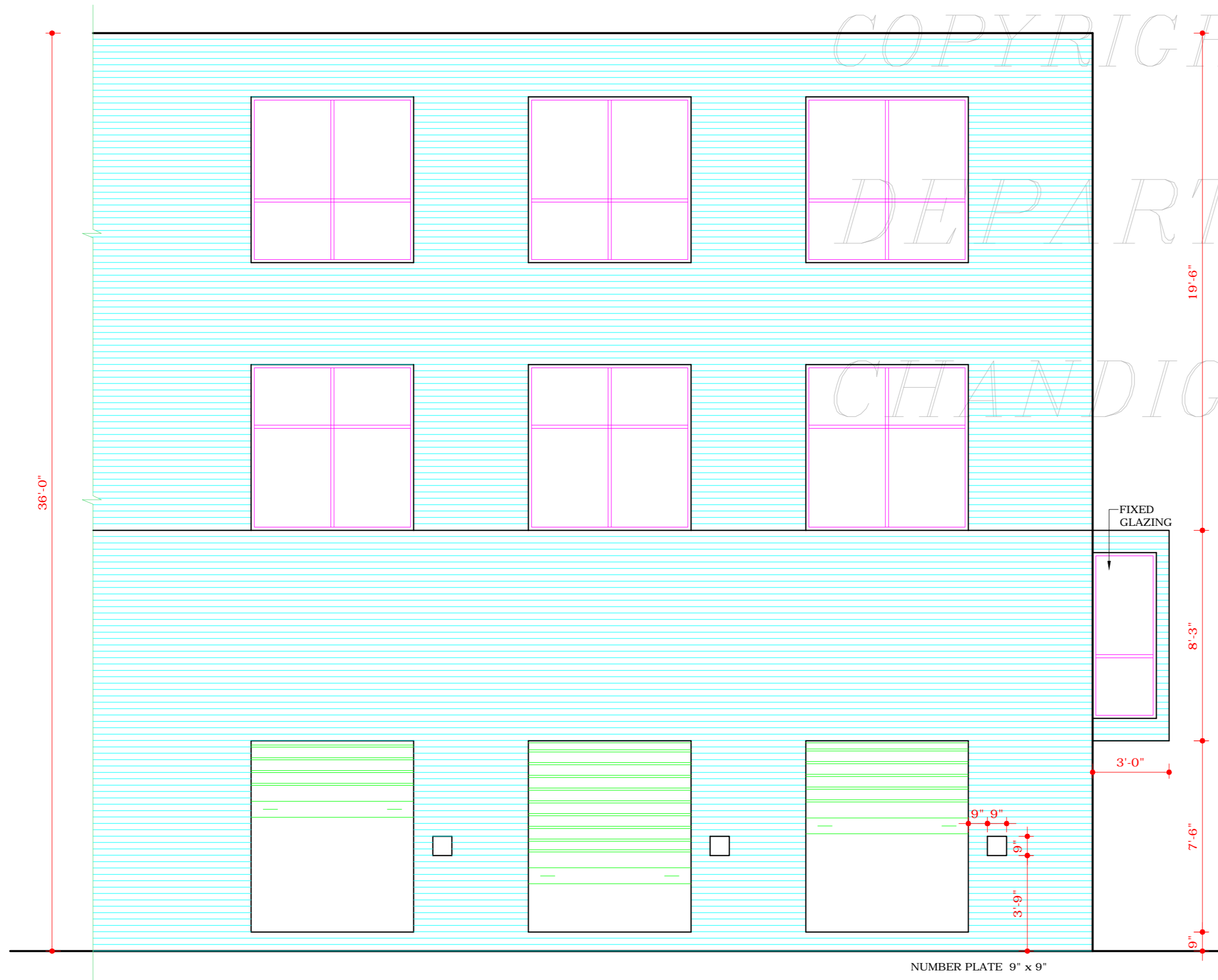

REAR ELEVATION

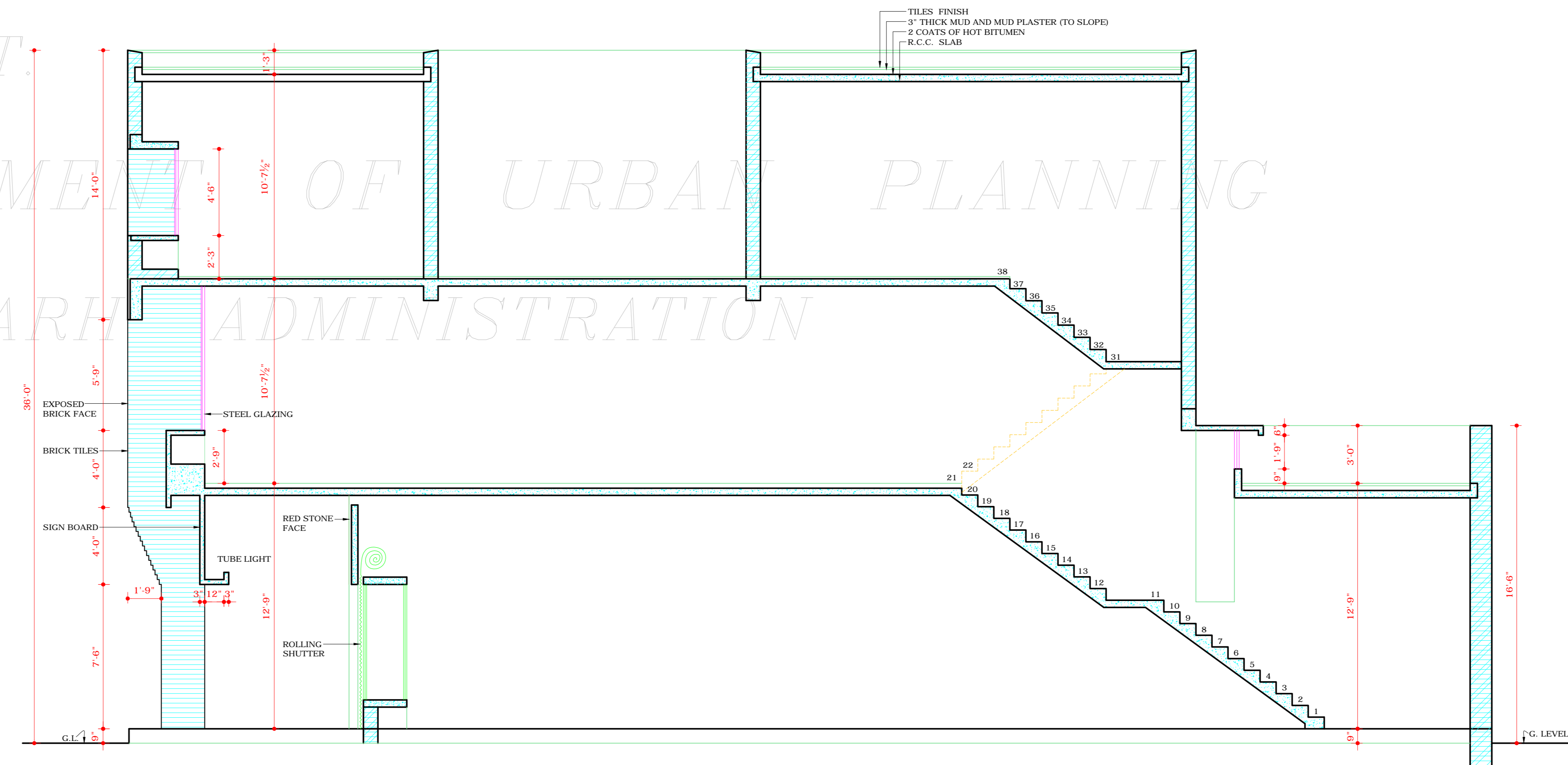

SECTION AT BB

DISCLAIMER

THOUGH EVERY CARE HAS BEEN TAKEN TO PROVIDE THE CORRECT VERSION OF THE ARCHITECTURAL CONTROL ON THIS DIGITIZED (PDF) FORMAT, YET IN CASE OF ANY DISCREPANCY, THE MASTER COPY OF THE ARCHITECTURAL CONTROL APPLICABLE ON EACH SUCH SITE, AS AVAILABLE IN THE COMMERCIAL RECORD OF THE OFFICE OF CHIEF ARCHITECT, OR HER/HIS INTERPRETATION WILL OVERRULE THE DIGITIZED FORMAT.

ATTESTED TRUE COPY
Sd/- KUREKAR
9.7.73
ASSTT. ARCHITECT

Sd/- JOGINDER SINGH
3.9.70
CHIEF ADMINISTRATOR

| S.No. | DESCRIPTION | DATE | SIGN. |
|-------|-------------|------|-------|
|-------|-------------|------|-------|

REVISIONS

| | |
|--|--|
| Sd/- M.N. SHARMA 2.9.70 CHIEF ARCHITECT. | Sd/- R.R. HANDA 2.9.70 SENIOR ARCHITECT. |
| Sd/- O.P. MEHTA 31.8.70 ARCHITECT. | Sd/- IQBAL SINGH ASSTT. ARCHITECT. |

OFFICE OF THE CHIEF ARCHITECT CHANDIGARH. U.T.

SCALE = 1/4" TO A FOOT

DATE 1-9-70

DRAWN Sd/- 3rd JULY 1973

DRG. No. 2

JOB No. 715

SHOP CUM OFFICE IN SECTOR 28-D (SEMI - INDUSTRIAL) ELEVATIONS & SECTION.