

DEPARTMENT OF ARCHITECTURE U.T

S.No NOTES

1. THIS DRG IS THE PROPERTY OF DEPTT. OF ARCHITECTURE CHANDIGARH AND MUST NOT BE ALTERED, COPIED OR USED IN WHOLE OR IN PART WITHOUT PRIOR APPROVAL OF THIS DEPARTMENT IN WRITING.
2. DRAWING NO.s 1, 2, 3 & 4 OF JOB NO.519 ARE TO BE READ TOGETHER AND FORM PART OF THE ARCHITECTURAL CONTROL. FOR SHOP CUM OFFICES SITE NOS 37 TO 57 SITUATED IN THE LAYOUT PLAN OF SHOPPING CENTRE SECTOR 29-D (DRG NO. 21 JOB NO. 41)
3. DRAWING NOS 1, 2, 3 & 4 OF JOB NO.519 ARE TO BE READ TOGETHER AND FORM PART OF THE ARCHITECTURAL CONTROL. FOR SHOP CUM OFFICES SITES SITUATED IN THE LAYOUT PLAN OF SHOPPING CENTRE SECTOR 24-D (DRG NO.37 JOB NO.28)

NOTE:
THIS DRAWING IS THE COMPUTERISED REPRODUCTION OF ORIGINAL DRG. NO. 3 JOB NO. 519 DATE: 17-6-08

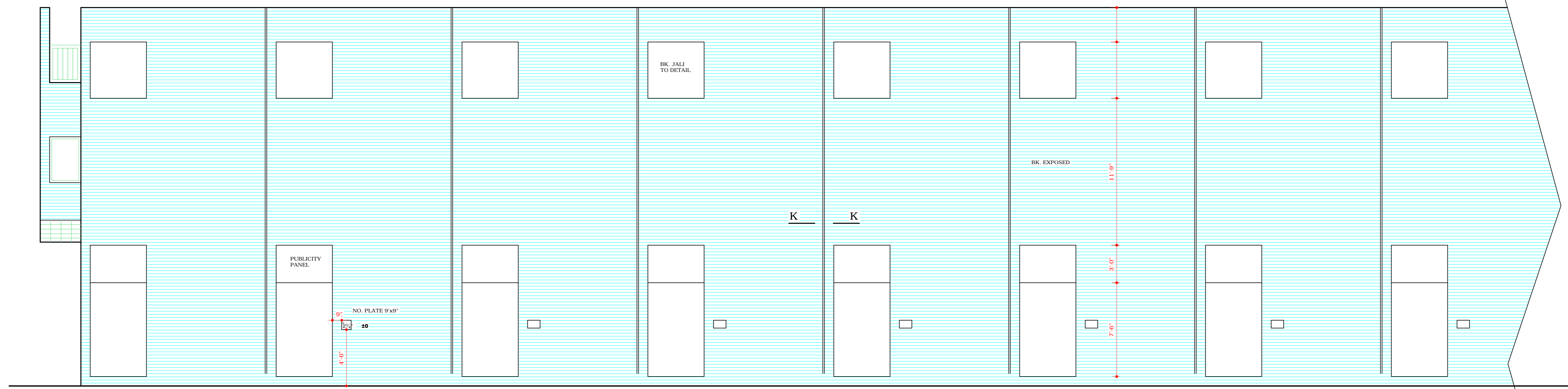

REAR ELEVATION

COPYRIGHT:

DEPARTMENT OF URBAN PLANNING

CHANDIGARH ADMINISTRATION

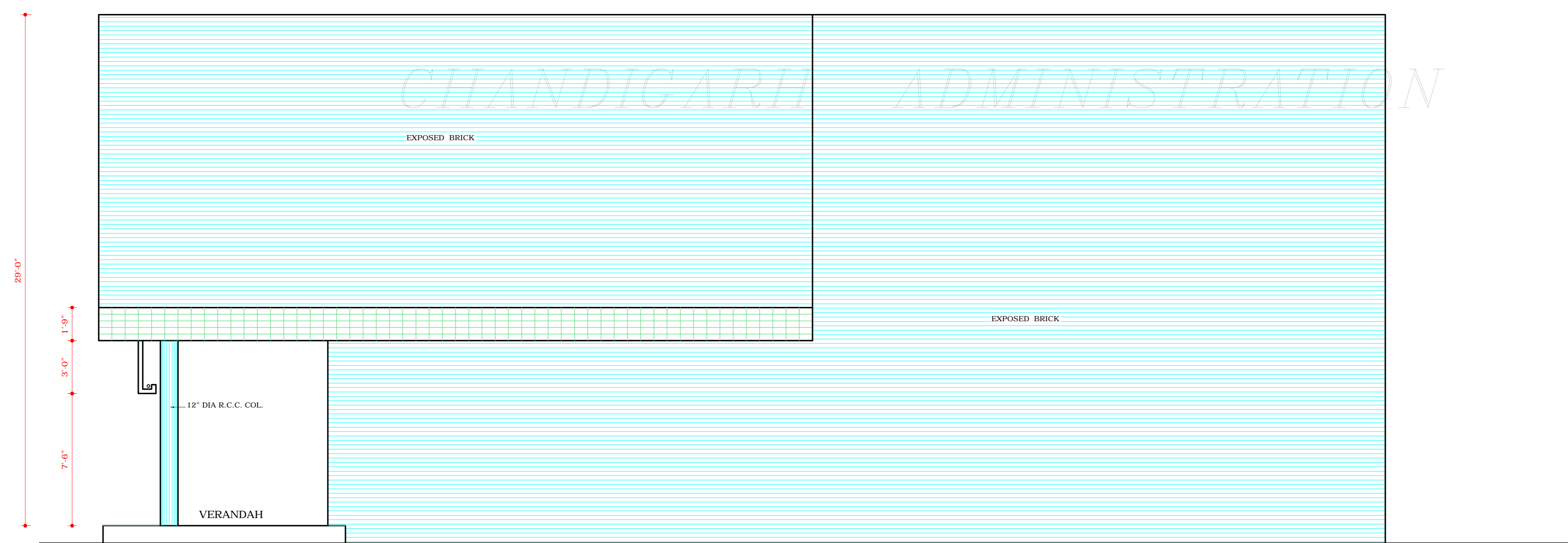

END ELEVATION FOR SECTOR 24 D

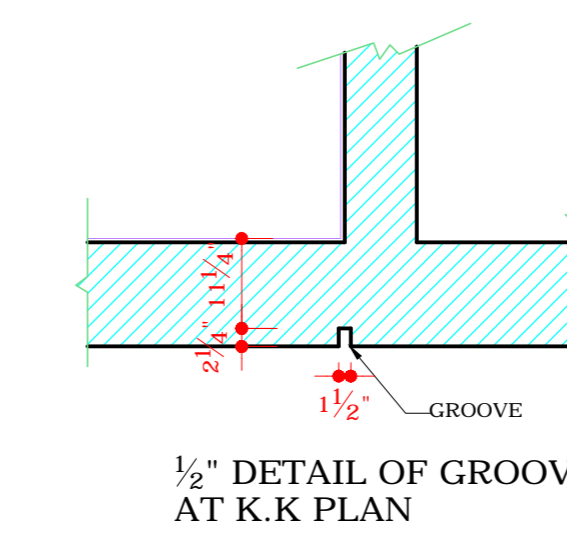

1/2" DETAIL OF GROOVE AT K.K PLAN

B.R. BAJAJ Sd/- 3.9.85
CHIEF ADMINISTRATOR

W.C. MALHOTRA Sd/- 7.8.85
CHIEF ARCHITECT

R.S. LALL Sd/- 7.8.85
SENIOR ARCHITECT

SH. J.N. SETH. SD. 7.8.85
ARCHITECT

Sd/ M.N. SHARMA 20.8.67
CHIEF ARCHITECT

Sd/ J.S. DETHE
SENIOR ARCHITECT

Sd/ IQBAL SINGH 20.9.69
ASSTT. ARCHITECT

Sd/ O.P. MEHTA
ARCHITECT

OFFICE OF THE CHIEF ARCHITECT CHANDIGARH U.T.

SCALE = 1/4 INCH TO A FOOT

DATE AUG 22, 1969

Sd/- 22.8.69
DRAWN BY:
Sd/- IQBAL SINGH

JOB NO. 519

DRG NO. 3

SHOP CUM FLATS IN SECTORS 24-D & 29-D

REAR & END ELEVATION

DISCLAIMER

THOUGH EVERY CARE HAS BEEN TAKEN TO PROVIDE THE CORRECT VERSION OF THE ARCHITECTURAL CONTROL ON THIS DIGITIZED (PDF) FORMAT, YET IN CASE OF ANY DISCREPANCY, THE MASTER COPY OF THE ARCHITECTURAL CONTROL APPLICABLE ON EACH SUCH SITE, AS AVAILABLE IN THE COMMERCIAL RECORD OF THE OFFICE OF CHIEF ARCHITECT OR HER/HIS INTERPRETATION WILL OVERRULE THE DIGITIZED FORMAT.

Sd/- S.L. VERMA 19.9.70
CHIEF ADMINISTRATOR