

DEPARTMENT OF
ARCHITECTURE U.T.
CHANDIGARH.

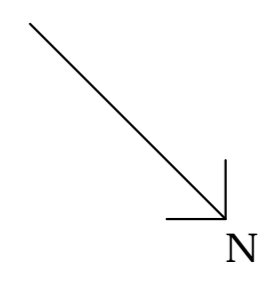

- S.No. NOTES.**
- THIS DRG. IS THE PROPERTY OF DEPTT. OF ARCHITECTURE CHANDIGARH FORMERLY OF P.B. GOVT. AND MUST NOT BE ALTERED, COPIED OR USED IN WHOLE OR IN PART WITH OUT THE PERMISSION OF THIS DEPTT. IN WRITING.
 - ONLY QUALIFIED ARCHITECTS ARE ALLOWED TO SUBMIT PLANS. SUPERVISE CONSTRUCTION AND ISSUE COMPLETION CERTIFICATE FOR THIS BUILDING.
 - ONLY ONE DOOR OPENING SHALL BE PERMITTED TOWARD THE REAR AT THE LOCATION SHOWN ON THE GROUND FLOOR PLAN.
 - ALL FACE BRICK WORK SHOWN IN ELEVATIONS BY HORIZONTAL COURSE SHALL BE OF 1ST CLASS BRICKS WITH JOINTS RAKED 1/2" DEEP DURING CONSTRUCTION AND POINTED WITH LIME SURGHI AFTERWARDS. NO COLOURS TO BE APPLIED.
 - LIGHTING INSIDE THE SHOP IS AT THE CHOICE OF OWNER BUT LIGHTING IN THE VERANDAH AND SIGN BOARD IS TO BE AS SHOWN ON THE DRG.
 - ALL PLASTERED SURFACES ON THE EXTERIOR ARE TO BE WHITE WASHED.
 - KOTAH STONE OR TERRAZO FACE WORK IN THE VERANDAH & SHOP FRONT TO BE ACCORDING TO DRG.
 - INTERNAL ARRANGEMENT OF PLANS MUST BE REFERRED TO THE CHIEF ADMINISTRATOR FOR PRIOR APPROVAL.
 - ALL R.W.PIPES AND SANITARY PIPES MUST BE ENCASED IN PIPE OR BULGE TO SHOW ON THE FACE ON ANY SIDE.
 - NO STRUCTURE WILL BE ALLOWED IN THE COURT-YARD.
 - ANY VARIATIONS MUST BE REFERRED TO THE CHIEF ADMINISTRATOR FOR PRIOR APPROVAL.
 - PLINTH LEVELS TO BE FOLLOWED WILL BE AS SUPPLIED BY CHIEF ARCHITECT.
 - AS PER C.S. ORDER DATED 15.3.71 REVISIONS MADE ON 19.4.71.
 - REAR COURT-YARD COVERAGE OPTIONAL PROVIDED :-
(i) IT IS IN CONFORMITY WITH THE BUILDING BYE LAWS.
(ii) THE ELEVATIONS SHALL REMAIN UNALTERED.
 - ONLY ONE DOOR OPENING SHALL BE PERMITTED TOWARDS THE VERANDAH AND THE REMAINING FACADE SHALL BE FULLY GLAZED AND SHALL BE PROVIDED WITH GRILL SHUTTER (COMPULSORY) AS SHOWN FOR THE SHOW WINDOWS.

ORIGINAL SIGNED PRINT OF THE DRG. KEPT IN FILE No. 466 VOL. III AT CHAIN No. 458 AND A SIMILAR SIGNED PRINT SENT TO THE CENTRAL COMMERCIAL RECORD.

Sd/-
2.9.74

NOTE:
THIS DRAWING HAS BEEN COMPUTERISED ON 26-02-10 FROM DRG. No. 122/A JOB No. 4

Sd/- K.K. MOOKERJEE
CHIEF ADMINISTRATOR

Sd/- 1.7.74
CHIEF ARCHITECT.

Sd/- 1.7.74
ARCHITECT.

Sd/- IQBAL SINGH
ASSTT. ARCHITECT.

OFFICE OF THE CHIEF ARCHITECT U.T. CHANDIGARH

SCALE = 1/8" TO A FOOT DATE- 1.7.74

DRAWN BY
CHECKED BY

JOB No.
4

DRG. No.
122/A

DESIGN FOR CHAKKI SITE (SEMI-INDUSTRIAL TYPE) BAY-SHOPS, PLOT No. 77, SECTOR-30-C.

PLANS, ELEVATIONS & SECTIONS

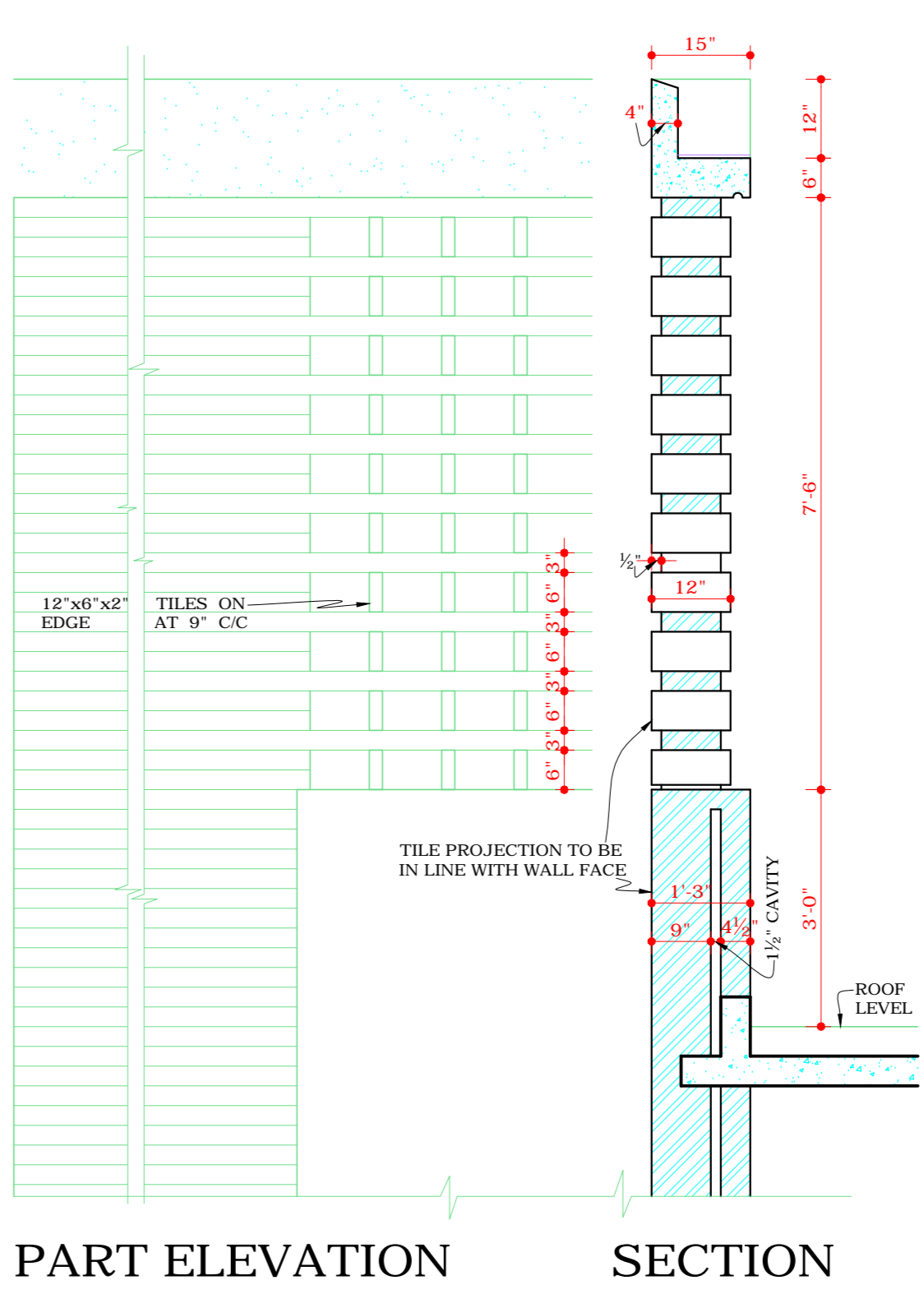
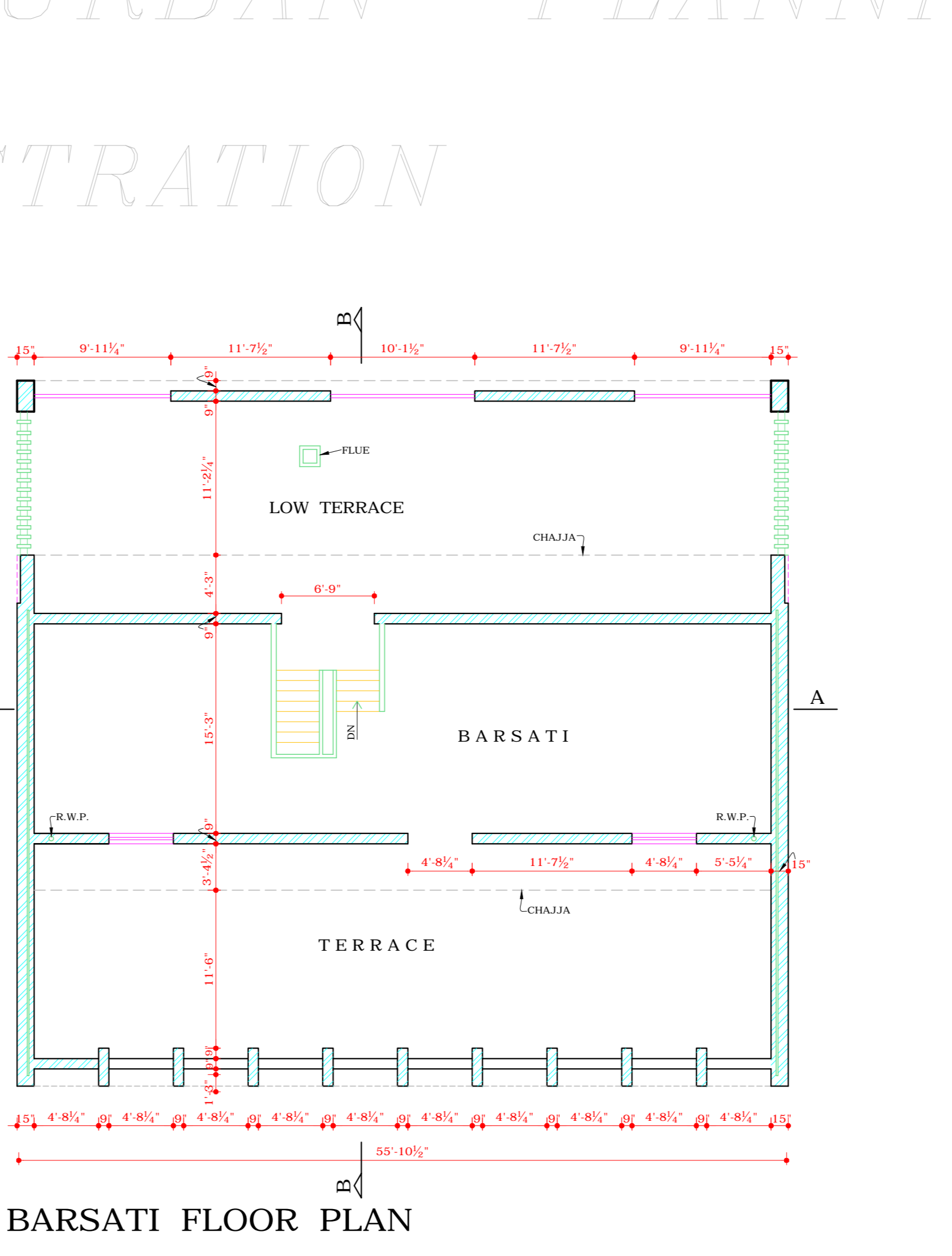
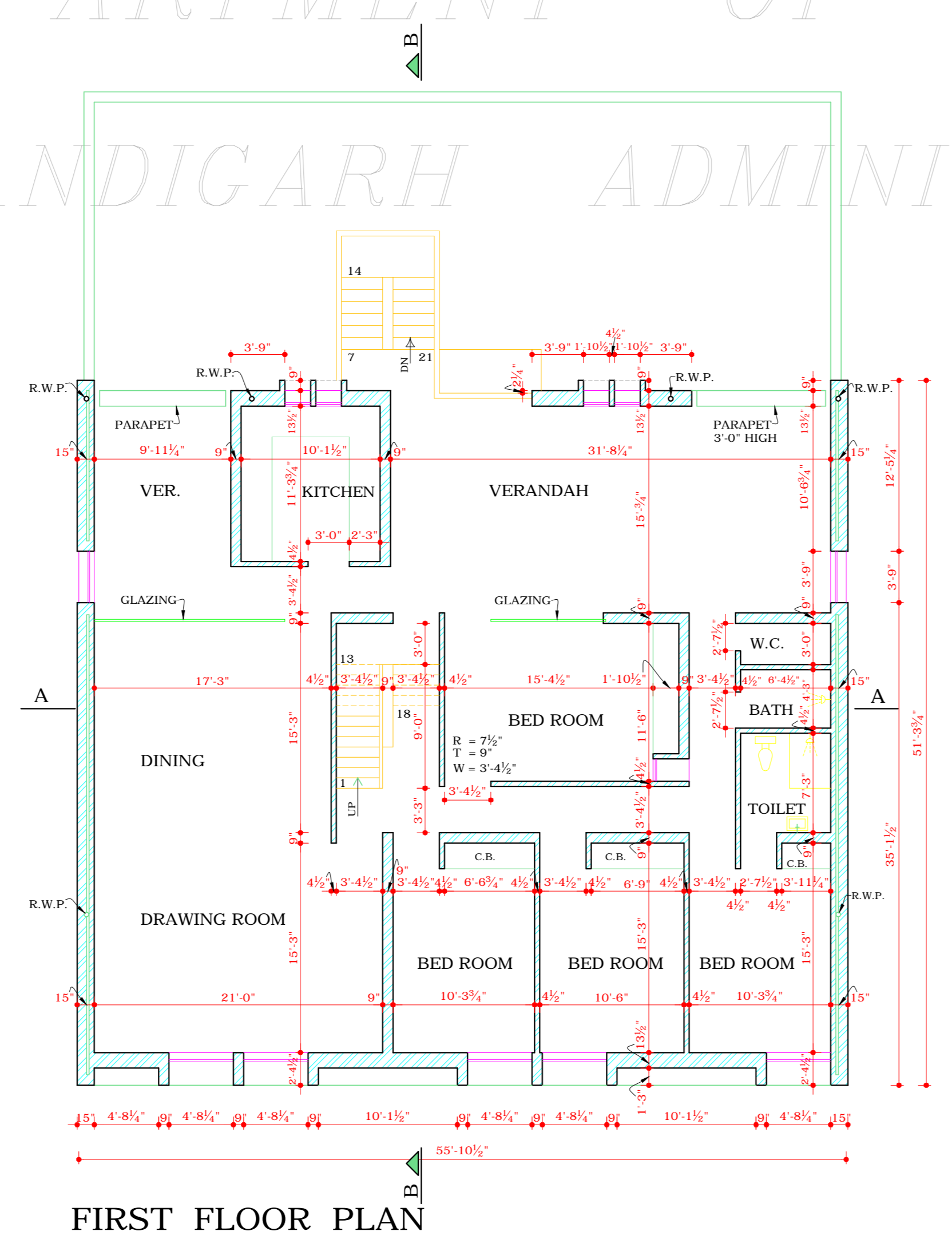
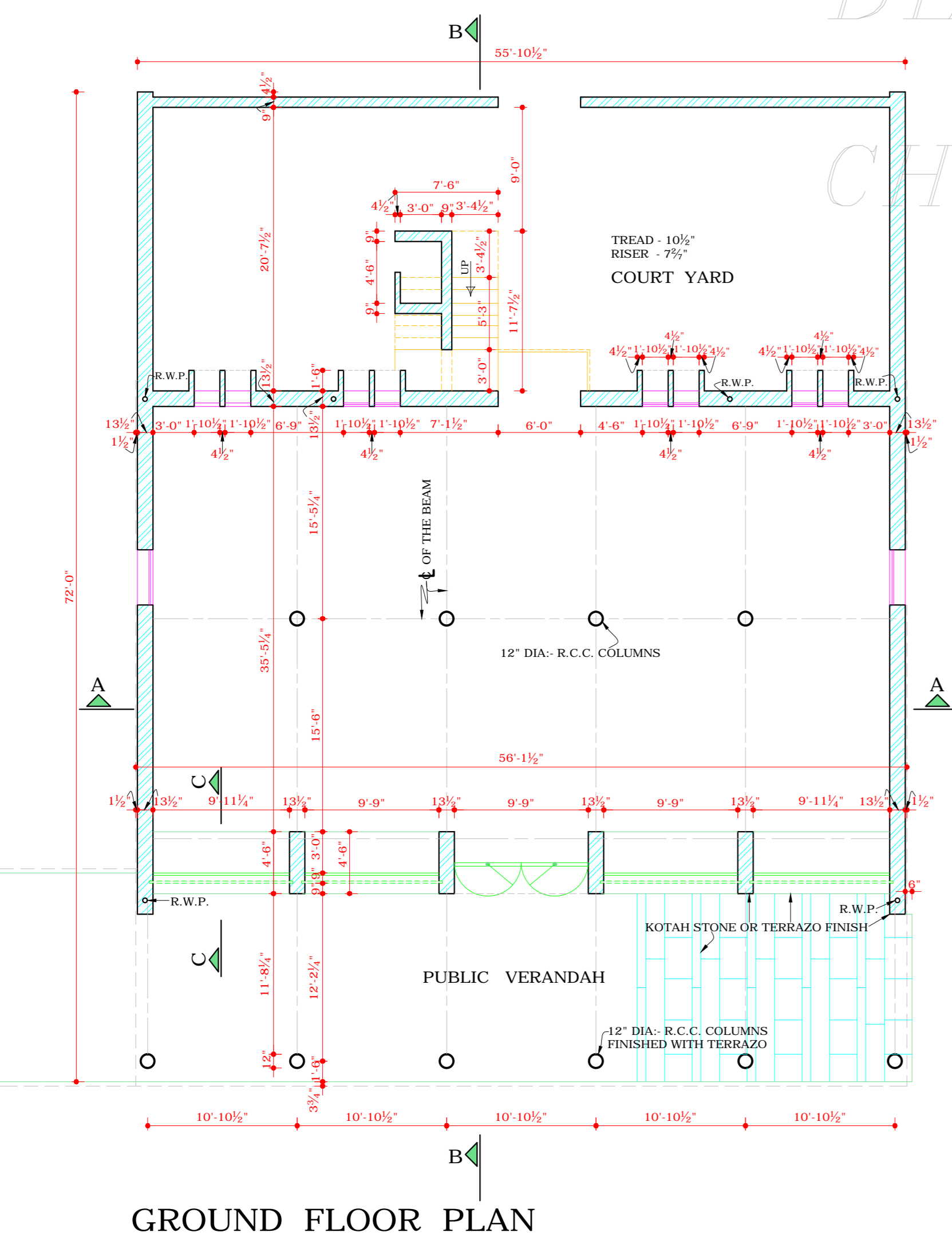
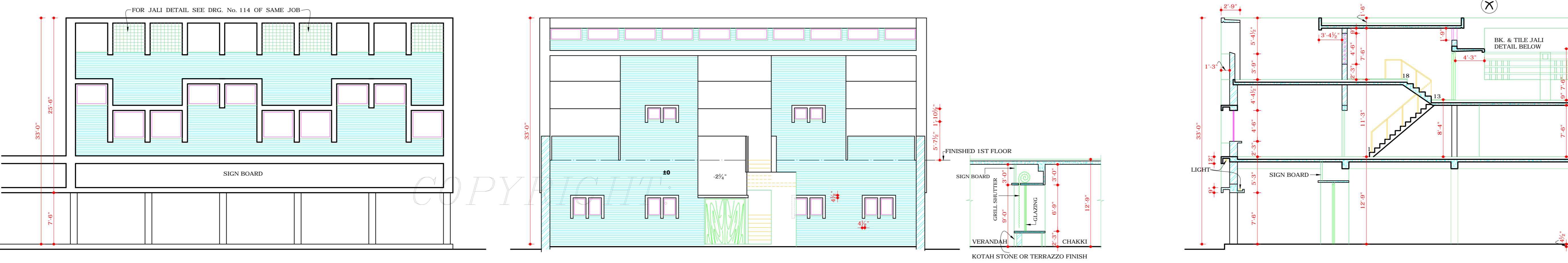
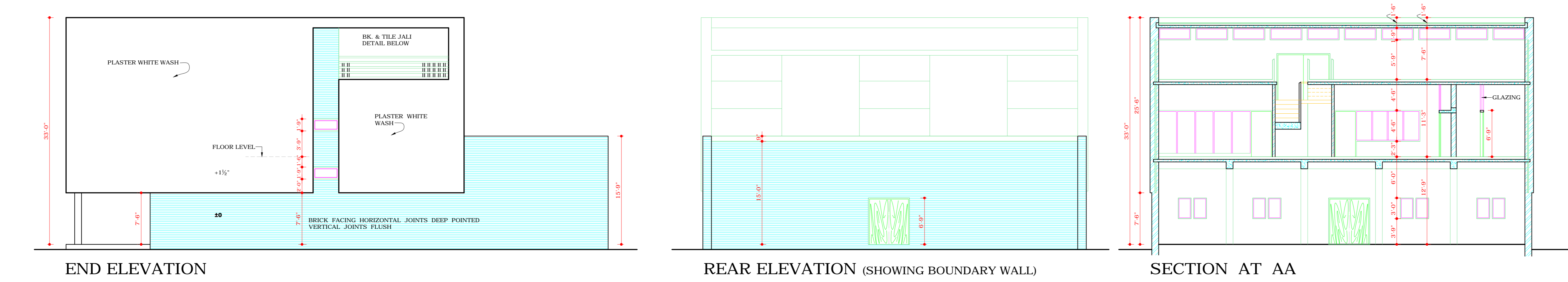

DISCLAIMER
THOUGH EVERY CARE HAS BEEN TAKEN TO PROVIDE THE CORRECT VERSION OF THE ARCHITECTURAL CONTROL ON THIS DIGITIZED (PDF) FORMAT, YET IN CASE OF ANY DISCREPANCY, THE MASTER COPY OF THE ARCHITECTURAL CONTROL APPLICABLE ON EACH SUCH SITE, AS AVAILABLE IN THE COMMERCIAL RECORD OF THE OFFICE OF CHIEF ARCHITECT OR HER/HS INTERPRETATION WILL OVERRULE THE DIGITIZED FORMAT.