

S.No. NOTES  
THIS DRG. IS TO BE READ IN CONJUNCTION WITH DRG. No. 1<sub>1</sub> TO 1<sub>1</sub> & 1<sub>1</sub> TO 1<sub>1</sub> OF JOB No. 2502.

NOTE:- THIS DRAWING HAS BEEN COMPUTERISED ON 03-11-10 FROM DRG. No. 12/1 JOB No. 2502

S.No.	DESCRIPTION	SIGN	DATE
REVISION			
Sd/- S.K. MIDHA 20.3.95 CHIEF ARCHITECT.		Sd/- P.C. KANSAL 14.2.95 SENIOR ARCHITECT.	
Sd/- RAJ KAPUR 9.1.95 ARCHITECT.		Sd/- P.S. SACHDEVA 5.1.95 ASS'TT. ARCHITECT.	

Sd/- S.K. MIDHA  
20.3.95  
CHIEF ARCHITECT.

Sd/- P.C. KANSAL  
14.2.95  
SENIOR ARCHITECT.

Sd/- RAJ KAPUR  
9.1.95  
ARCHITECT.

Sd/- P.S. SACHDEVA  
5.1.95  
ASS'TT. ARCHITECT.

OFFICE OF  
THE CHIEF ARCHITECT  
U.T. CHANDIGARH

SCALE = 50CM = 1CM DATE- 20.10.94

GURCHARAN SINGH CHECKED Sd/- SURINDER SAINI DRAWN	JOB No. 2502	DRG. No. 12/1
---	-----------------	------------------

ARCH. CONTROL FOR  
COMMERCIAL BELT ALONG  
DAKSHAN MARG,  
SEC. 31-A, CHD.

DETAILED SECTION, PLAN  
& ELEVATION FOR  
SITE - 11 TO 29, 30 TO 65,  
66 TO 88

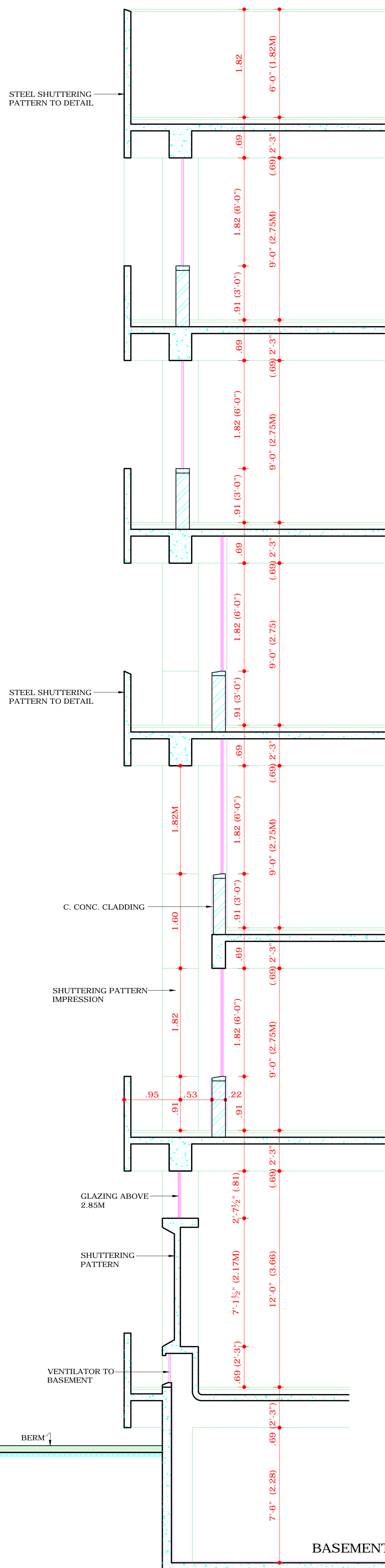

SECTION X-Y

(FOR DETAILED SECTIONAL JUNCTIONS  
REFER DRG. No. 11, JOB No. 2502)

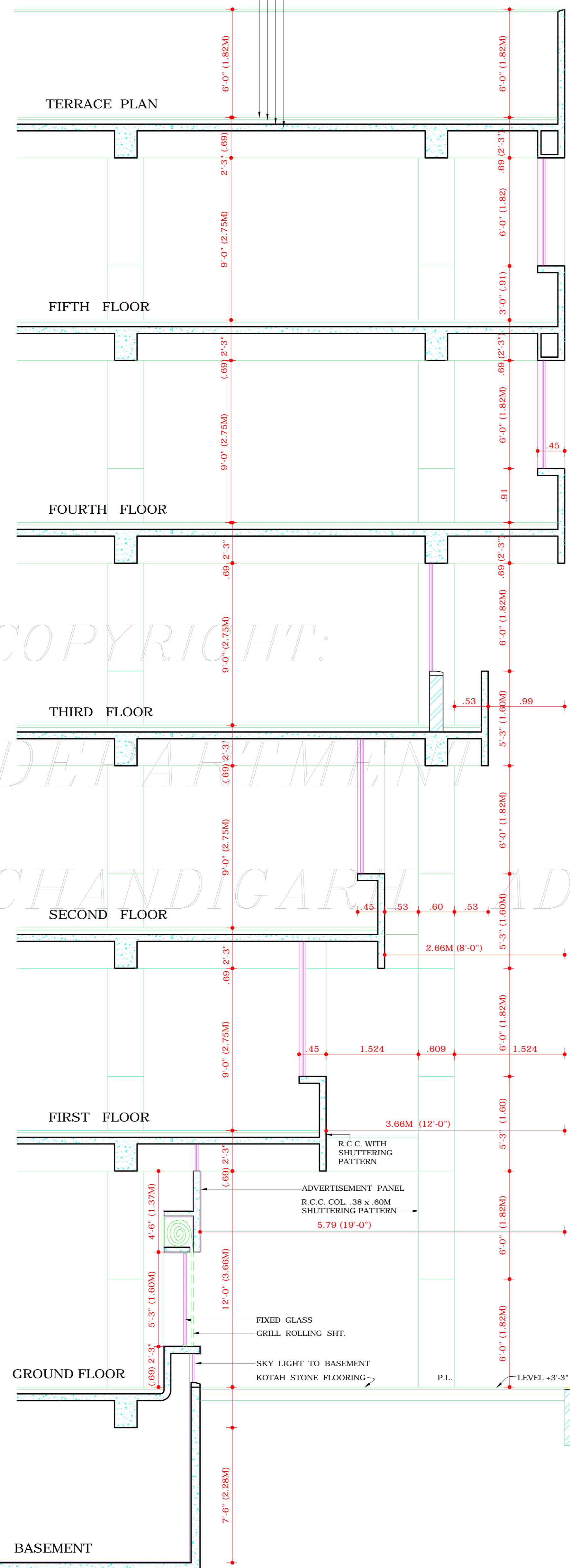

TERRACE PLAN  
FIFTH FLOOR  
FOURTH FLOOR  
THIRD FLOOR  
SECOND FLOOR  
FIRST FLOOR  
GROUND FLOOR  
BASEMENT

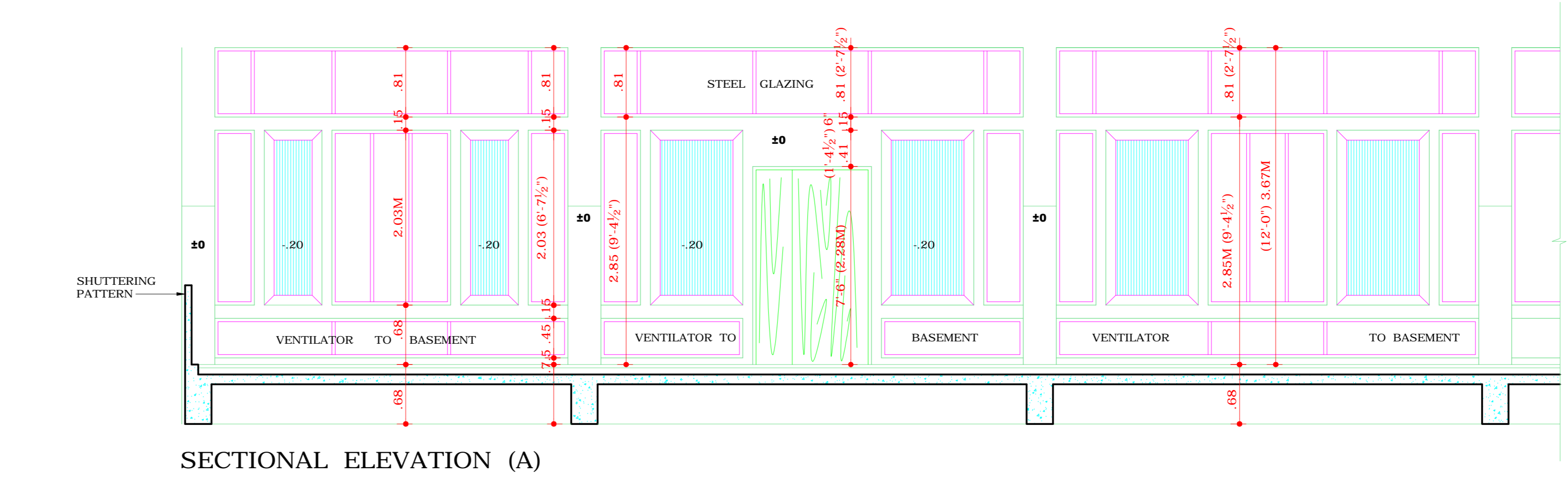

SECTIONAL ELEVATION (A)

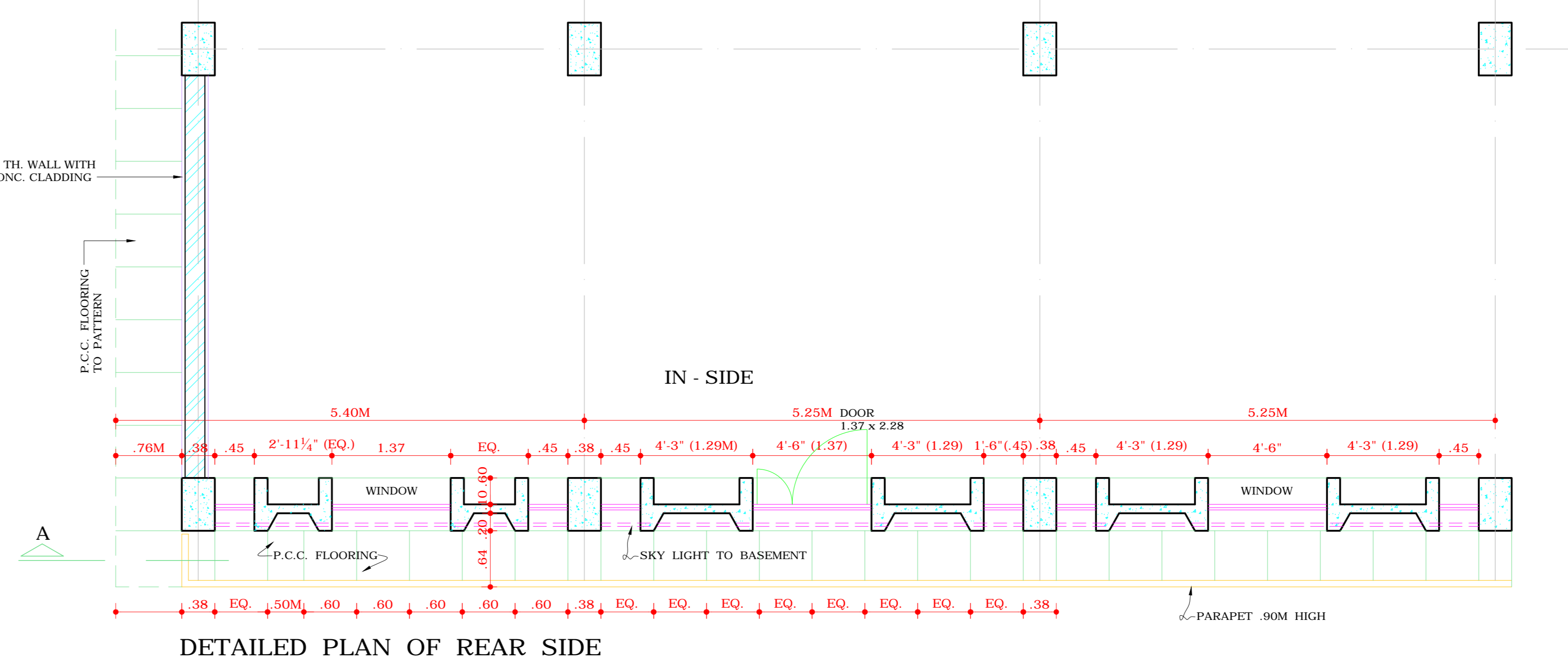

DETAILED PLAN OF REAR SIDE

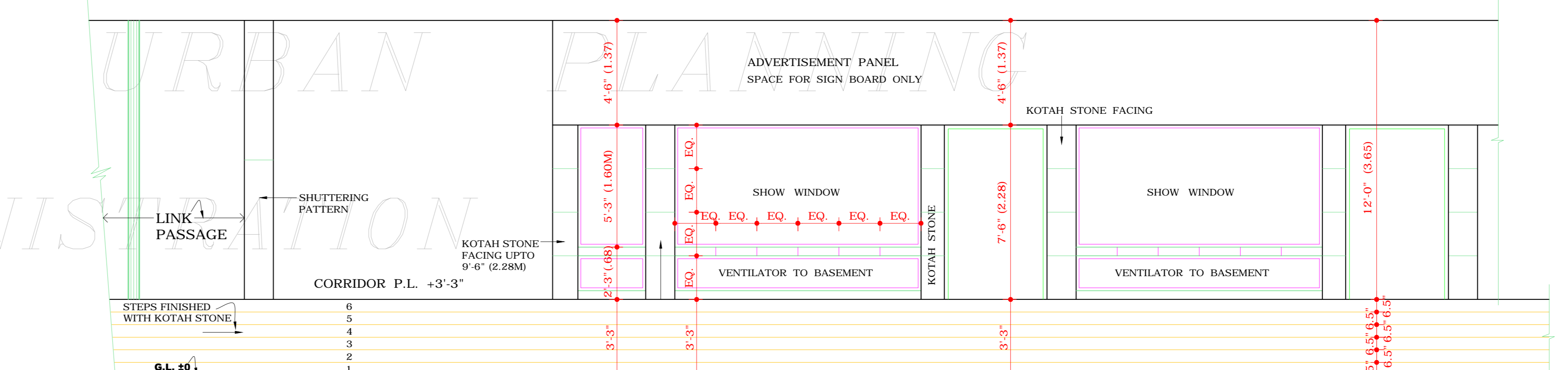

DETAILED PLAN OF FRONT SIDE

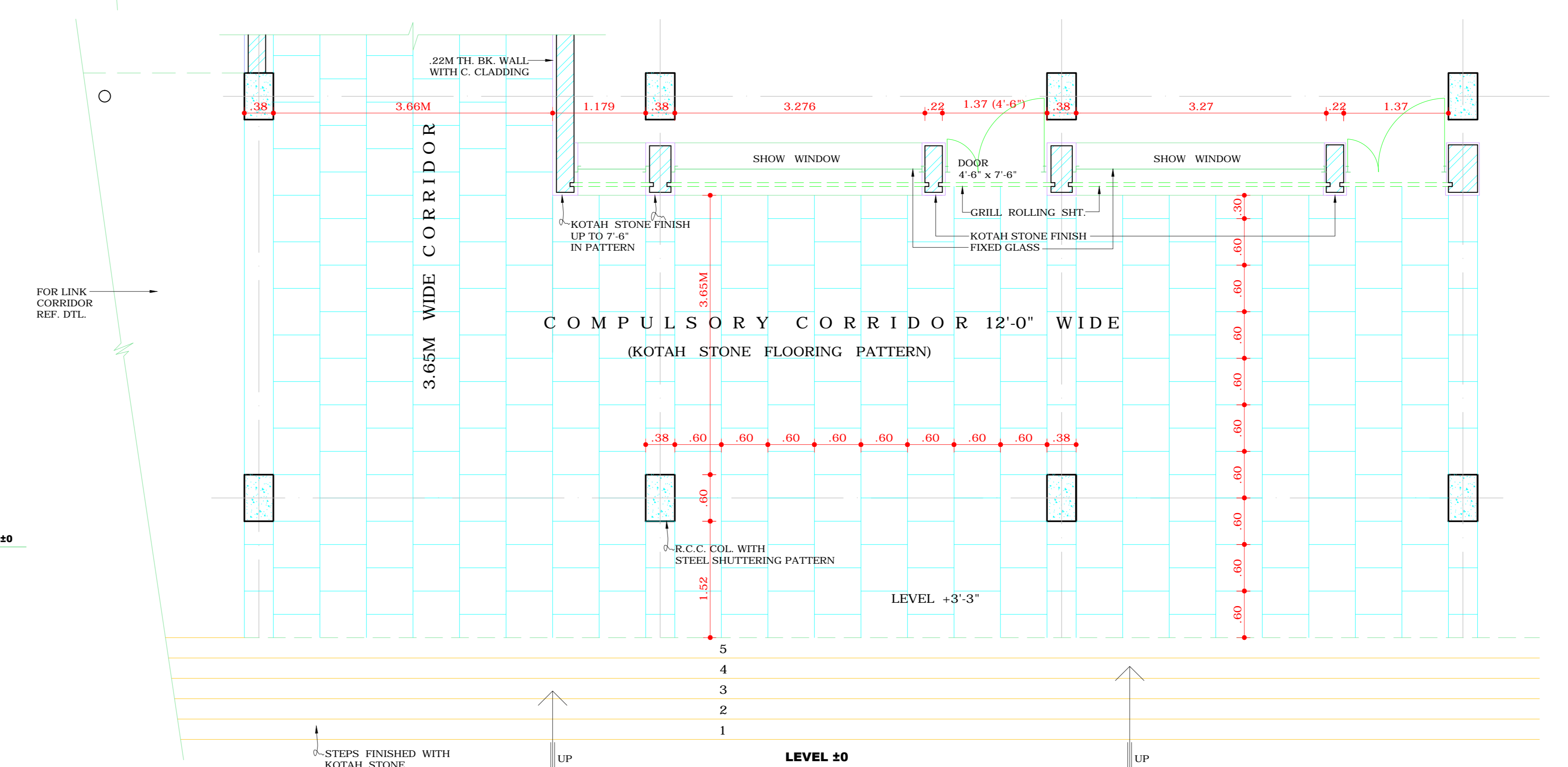

DETAILED PLAN OF FRONT SIDE

DISCLAIMER  
THOUGH EVERY CARE HAS BEEN TAKEN TO PROVIDE THE CORRECT VERSION OF THE ARCHITECTURAL CONTROL ON THIS DIGITIZED (PDF) FORMAT, YET IN CASE OF ANY DISCREPANCY, THE MASTER COPY OF THE ARCHITECTURAL CONTROL APPLICABLE ON EACH SUCH SITE, AS AVAILABLE IN THE COMMERCIAL RECORD OF THE OFFICE OF CHIEF ARCHITECT OR HER/HIS INTERPRETATION WILL OVERRULE THE DIGITIZED FORMAT.

Sd/- CHIEF ADMINISTRATOR  
APPROVAL RECEIVED VIDE  
MEMO No. 3480-UTFI(4) 96/10768  
DATED : 30.8.96.