

SECTION AT A-A

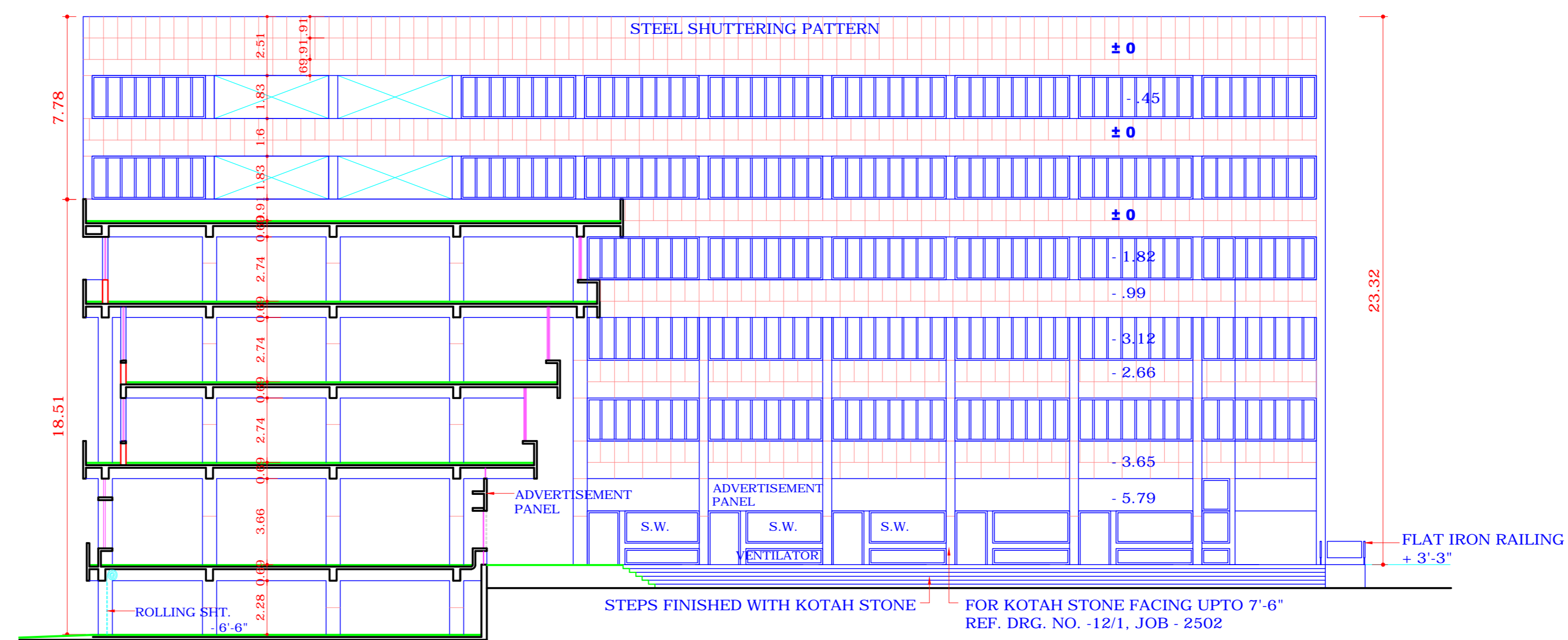

SECTION AT B-B

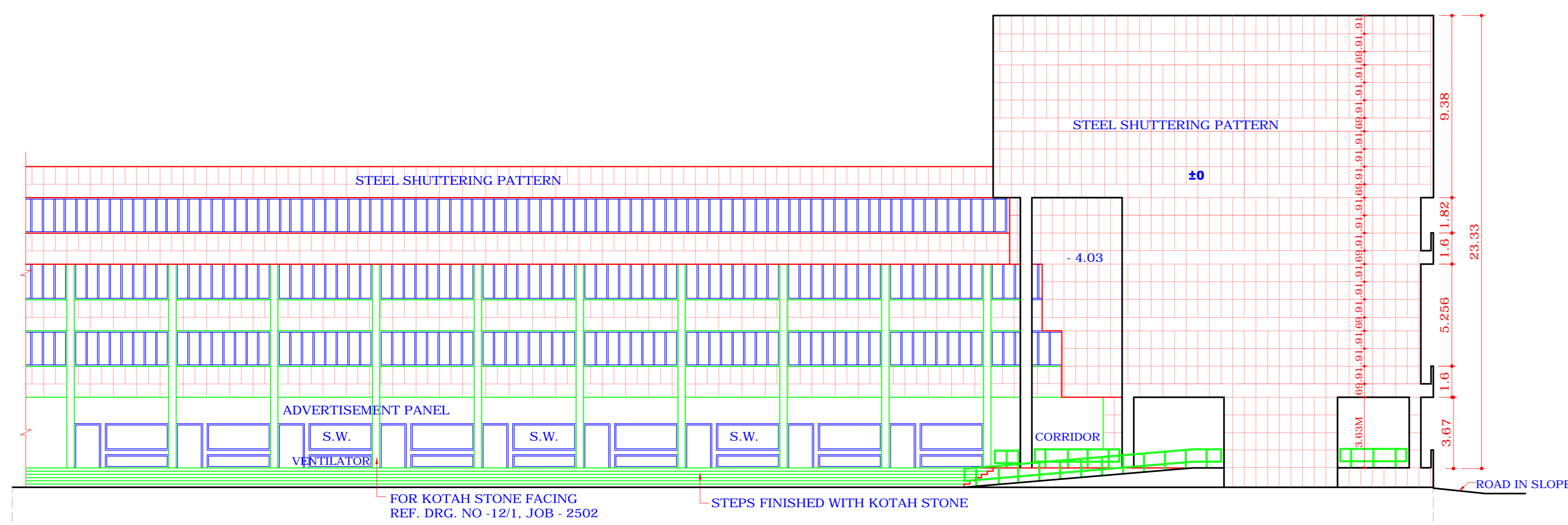

FRONT ELEVATION

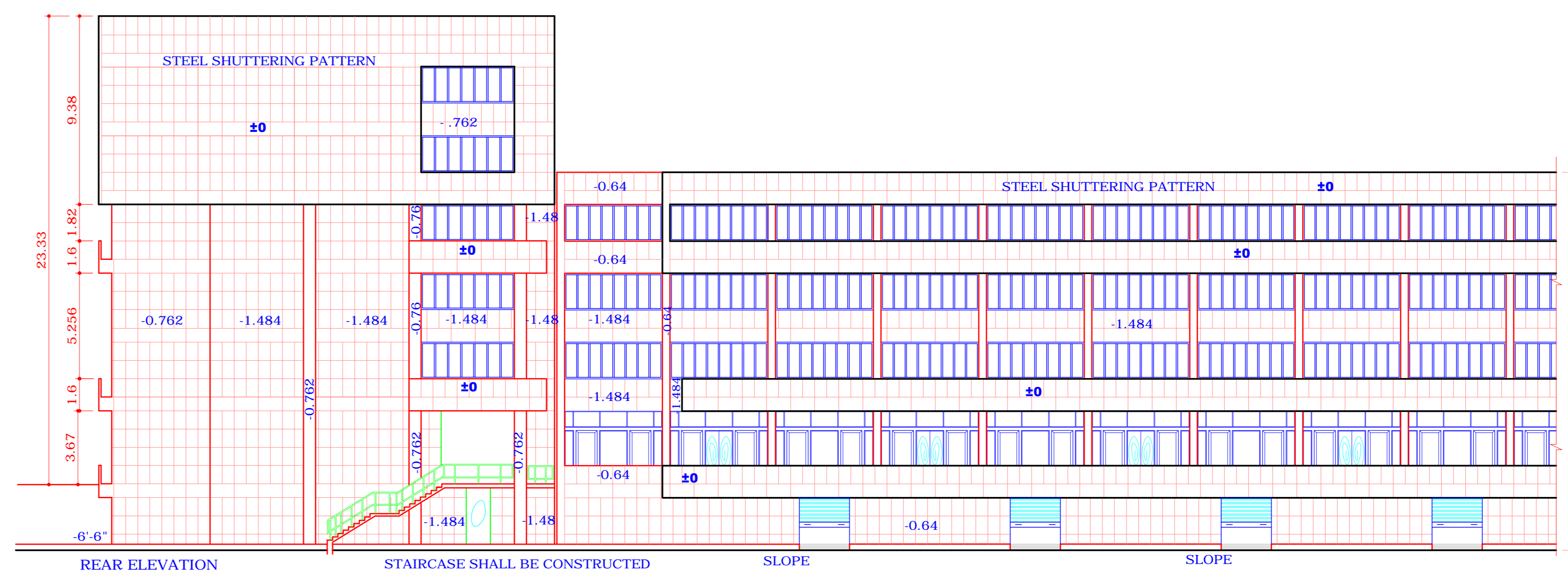

REAR ELEVATION

STAIRCASE SHALL BE CONSTRUCTED BY THE ADMINISTRATION

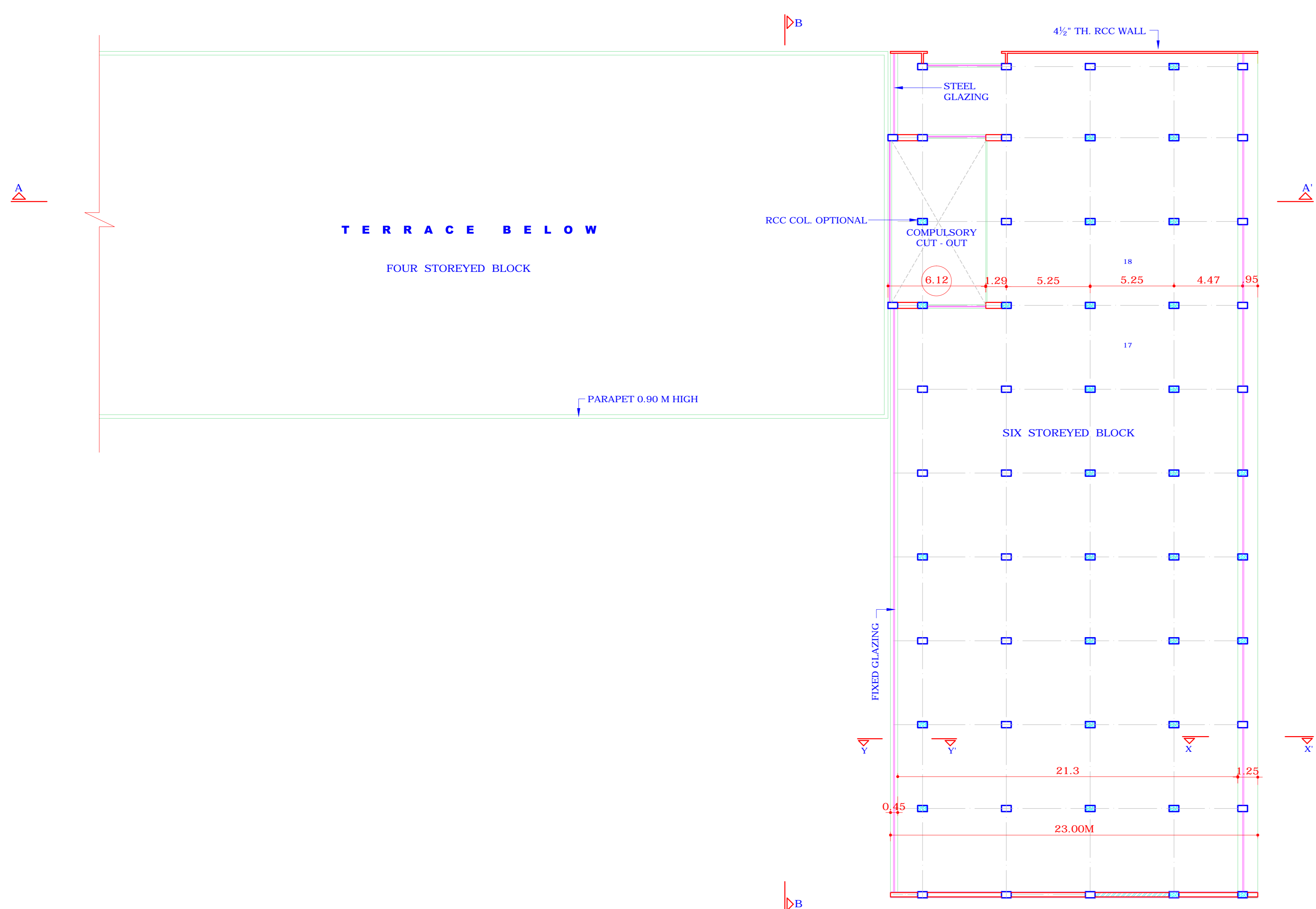

FIFTH FLOOR PLAN

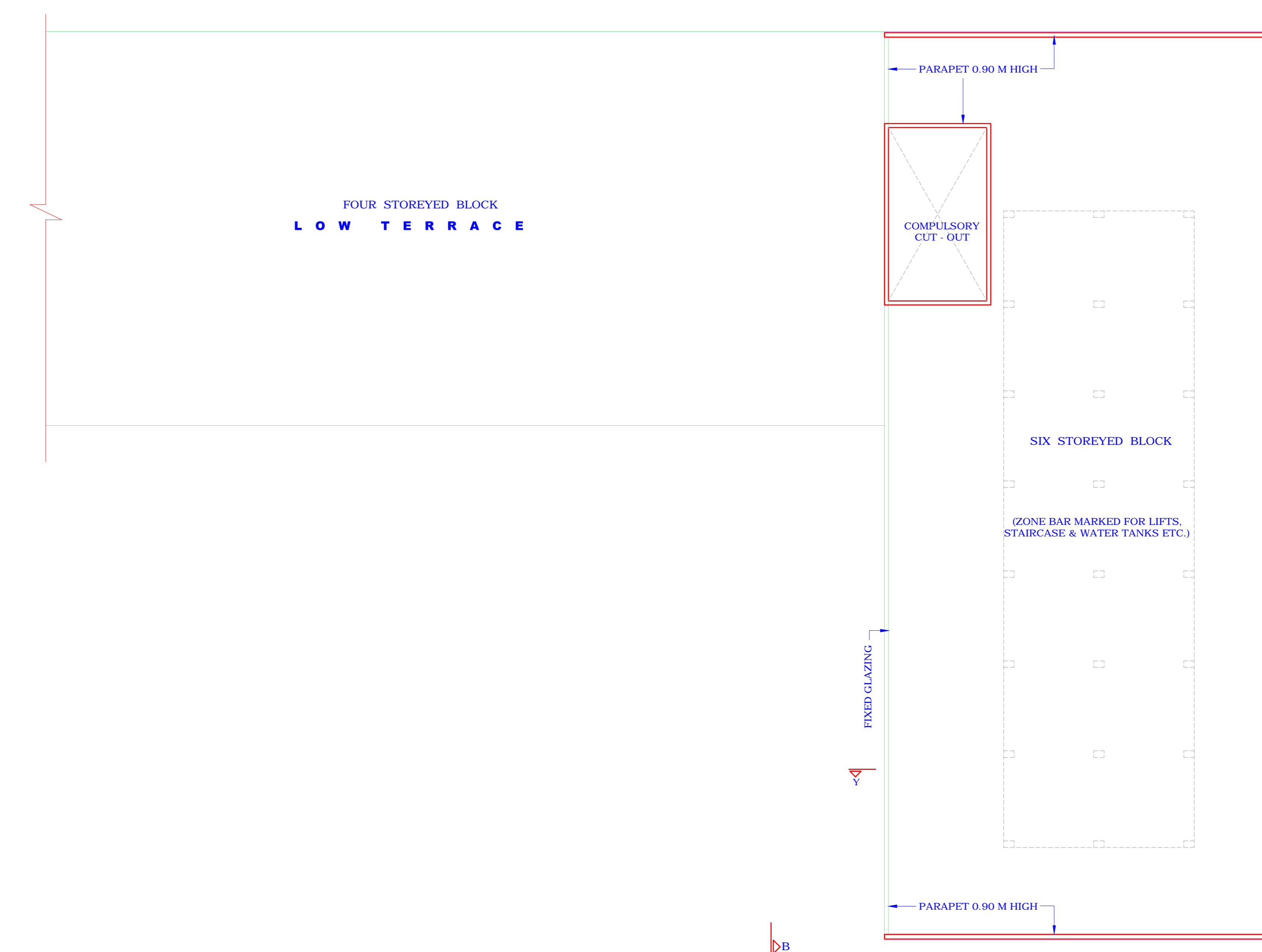

TERRACE PLAN

S.NO.	NOTES
-------	-------

- THIS DRG. IS THE PROPERTY OF THE DEPTT. OF ARCHITECTURE U.T. CHD. FORMERLY OF THE PB. GOVT. AND MUST NOT BE ALTERED, COPIED OR USED IN WHOLE OR IN PART WITHOUT THE PERMISSION OF THIS DEPTT. IN WRITING.
- THIS DRG. IS TO BE READ IN CONJUNCTION WITH DRG. No. 1/1, 1/2, 1/3, TO 1/7 OF JOB No. 2502.

R1	RAMP FOR PHYSICALLY CHALLENGED ADDED	7/6/04
----	--------------------------------------	--------

S.NO.	DESCRIPTION	DATE	SIGN
-------	-------------	------	------

REVISIONS

(O.P. MEHTA) 6.9.91 CHIEF ARCHITECT	(P.C. KANSAL) 19.8.91 SENIOR ARCHITECT
---	--

(B.N. TALWAR) 19.9.91 ARCHITECT	(S.S. VIRDJI) 19.8.91 ASSTT. ARCHITECT
---------------------------------------	--

OFFICE OF THE CHIEF ARCHITECT & SECY. CHANDIGARH, U.T.

SCALE = 1 : 200 DATE: 14.12.94

RAMESH KAUR DRAWN BY	JOB NO. 2502	DRG. NO. 16/1-R1
-------------------------	-----------------	---------------------

ARCH. CONTROL OF COMMERCIAL BELT ALONG DAKSAHN MARG SEC. 31-A CHANDIGARH

FIFTH FLOOR & TERRACE PLAN ELEVATION & SECTIONS (SITE NO. - 11 TO 29)