

1. THIS DRAWING IS THE PROPERTY OF THE DEPARTMENT OF ARCHITECTURE CHD. IT FORMERLY OF THE PLOUVT. AND MUST NOT BE COPIED, ALTERED OR USED IN WHOLE OR IN PART WITHOUT THE PRIOR PERMISSION OF THIS DEPTT. IN WRITING.
2. THIS DRAWING IS TO BE READ IN CONJUNCTION WITH DRG. NO. 17 TO 21, JOB NO. 2502.

NOTES:
THIS DRAWING IS COMPUTERISED
FROM DRG. NO. 2111-R1 JOB NO. 2502 ON DATED
23-10-2017

R1 RAMP FOR PHYSICALLY
CHALLENGED ADDED 4.06.04

S.No.	DESCRIPTION	SIGN	DATE
REVISION			

sd/S.K MIDHA
CHIEF ARCHITECT.

sd/SH. SACHDEVA
20.1.95
ASSTT. ARCHITECT.

OFFICE OF
THE CHIEF ARCHITECT
U.T. CHANDIGARH .

SCALE = 1:200 DATE: 28-11-94

REDRAWN BY: JOB No. 2502 DRG. No. 21/1-R1

CHECKED BY: ARCH. CONTROL OF
COMMERCIAL BELT ALONG
DAKSHAN MARG SEC-31 A, CHD.

PLANS & ELEVATIONS
(THIRD & FOURTH FLOOR)
(SITE NO. 30-65)

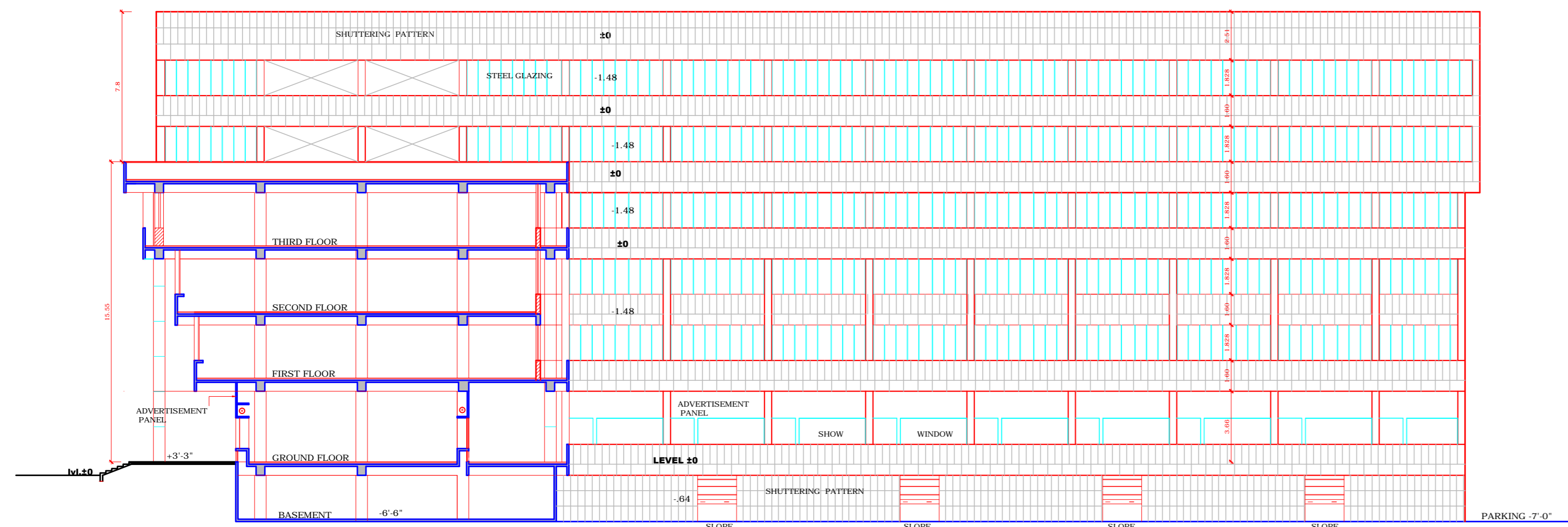

SECTION A-A'

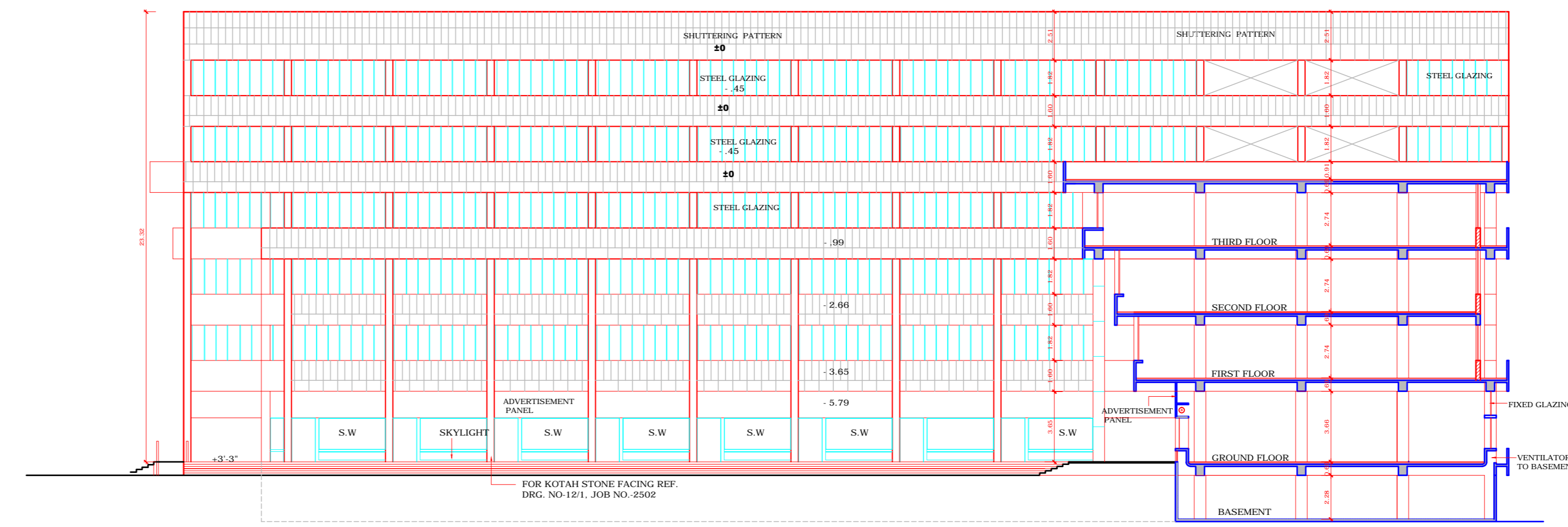

SECTION B-B'

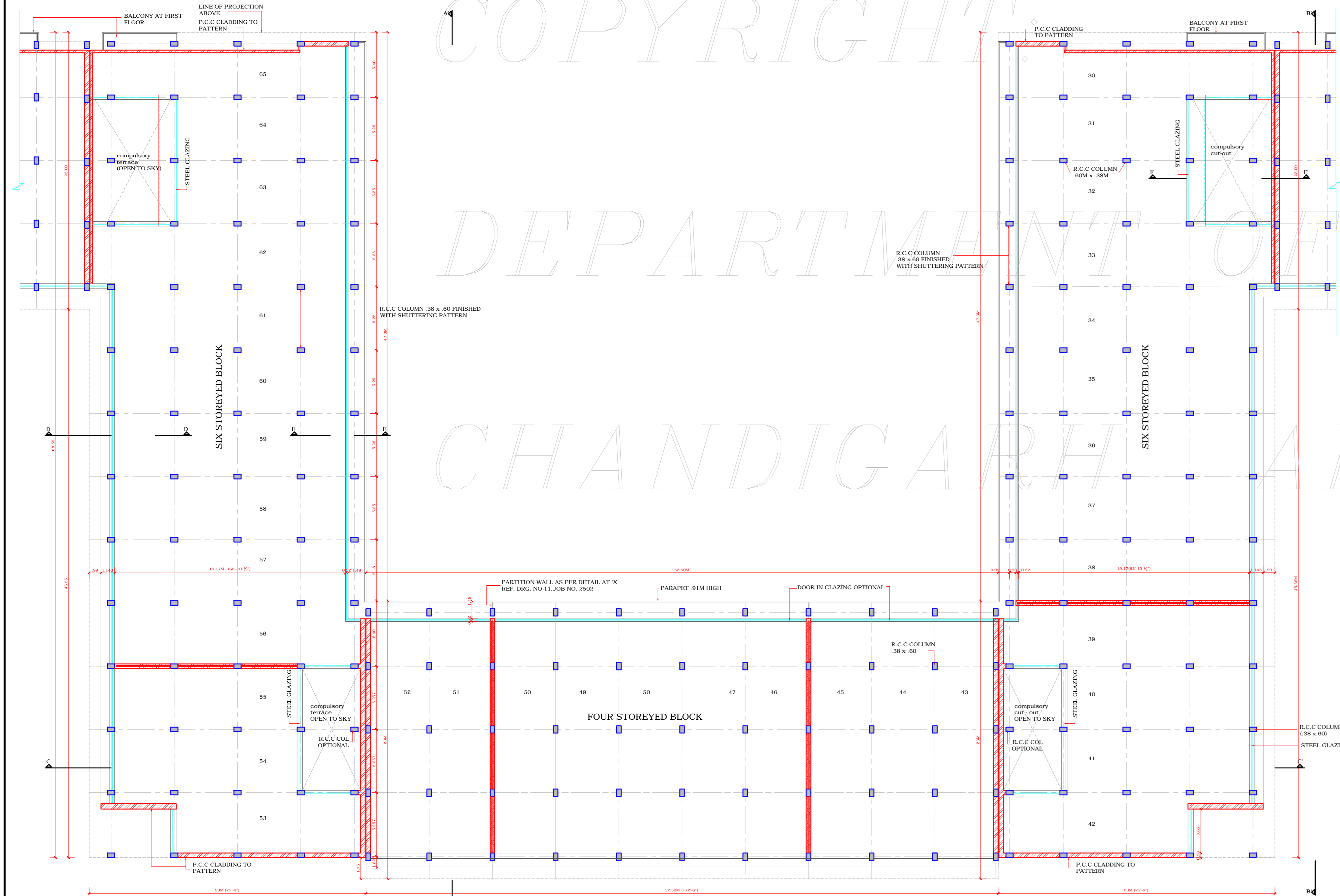

THIRD FLOOR PLAN

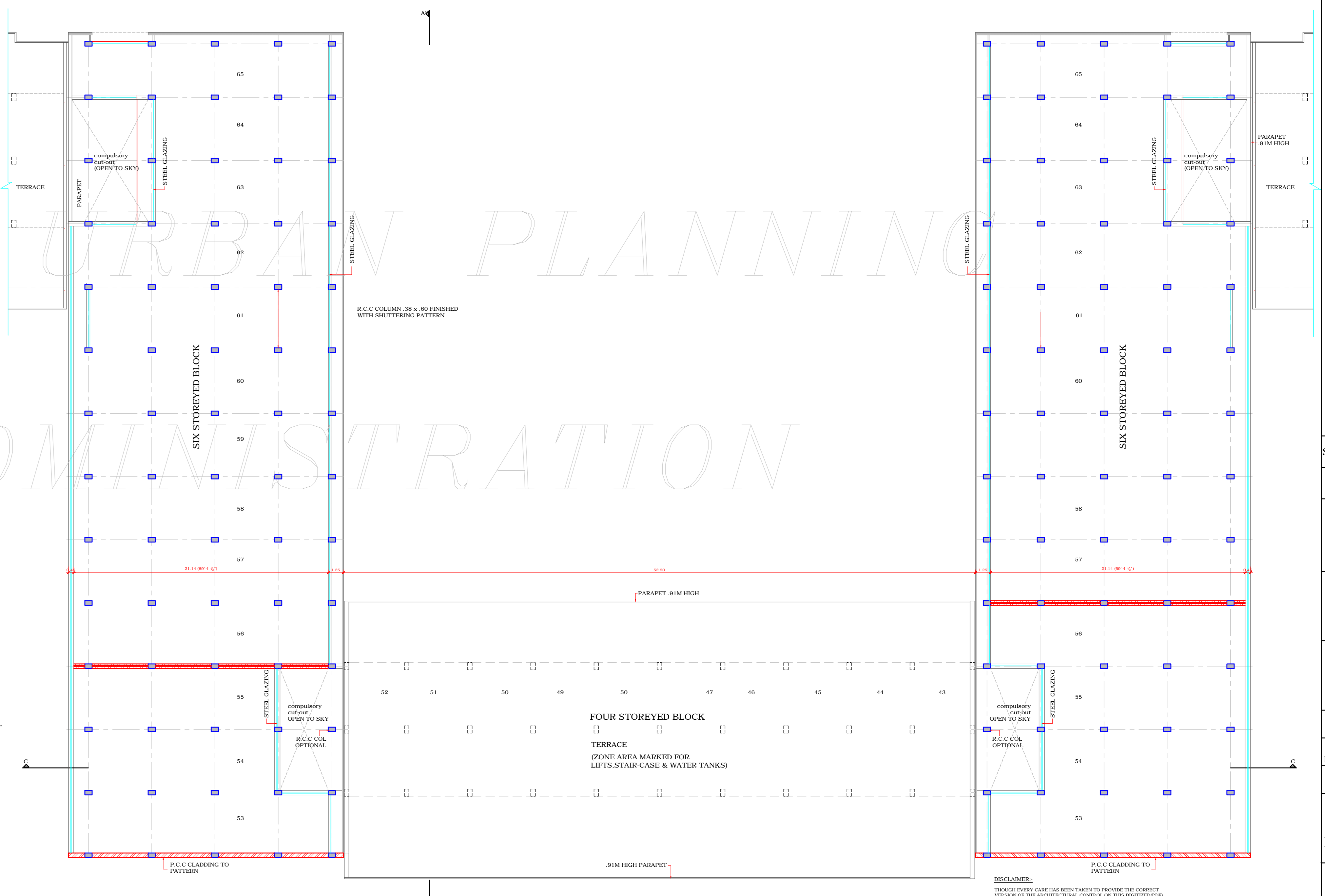

FOURTH FLOOR PLAN

COPYRIGHT
DEPARTMENT OF URBAN PLANNING
CHANDIGARH ADMINISTRATION

DISCLAIMER:
THE ARCHITECT HAS BEEN TAKEN TO PROMOTE THE CORRECT
IMAGE OF THE ARCHITECTURAL CONCEPT ON THE INTERPRETATION
BY THE CLIENT. THE ARCHITECT HAS NOT BEEN RESPONSIBLE FOR THE
CONSTRUCTION OF THE BUILDING. THE ARCHITECT HAS BEEN
AVAILABLE IN THE COMMERCIAL BELT OF THE CITY OF CHD.
THE ARCHITECT HAS BEEN INTERFERED WITH THE BUILDING
CONSTRUCTION.