

DEPARTMENT OF ARCHITECTURE
CHANDIGARH ADMN.

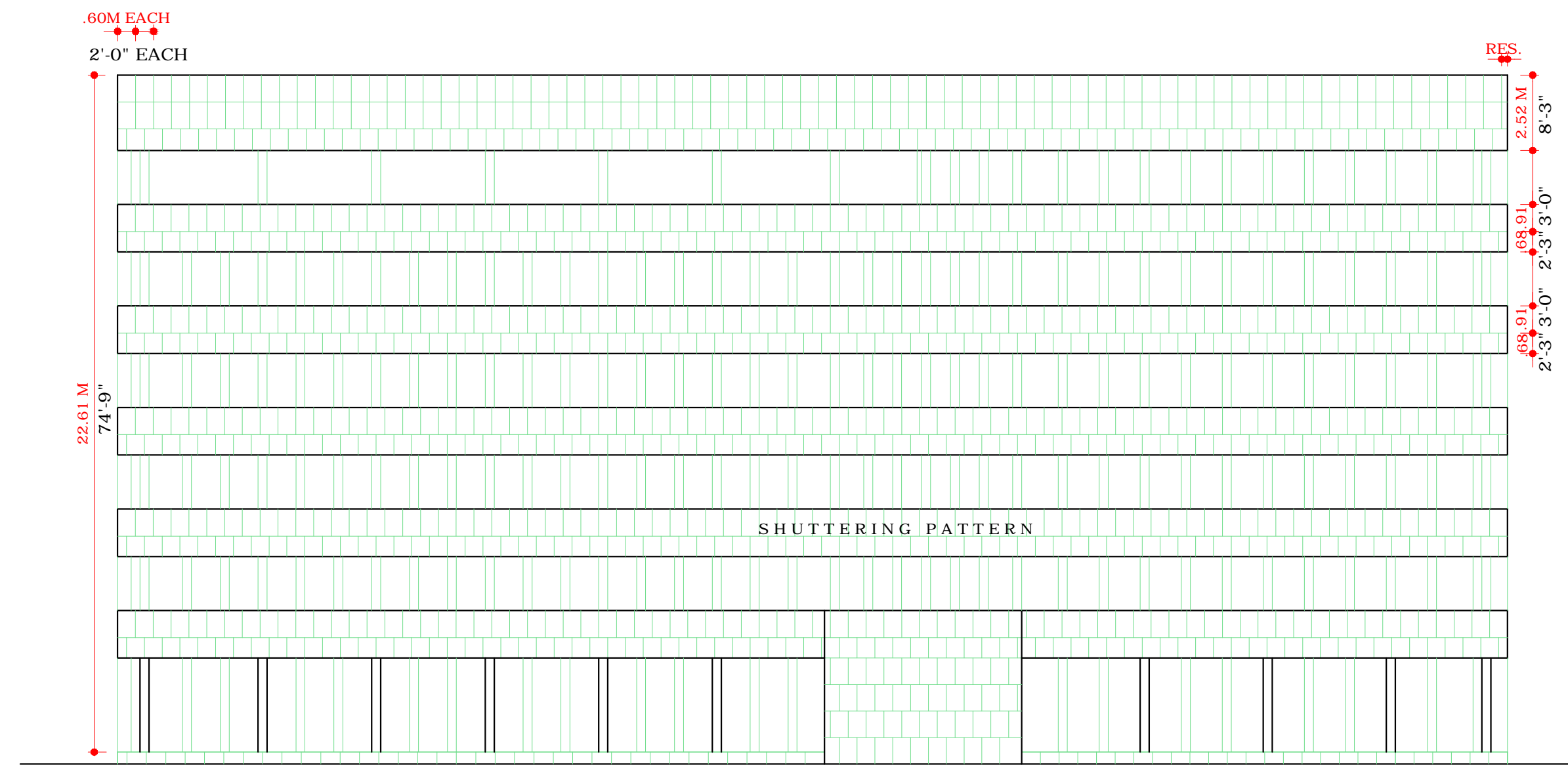

FRONT ELEVATION

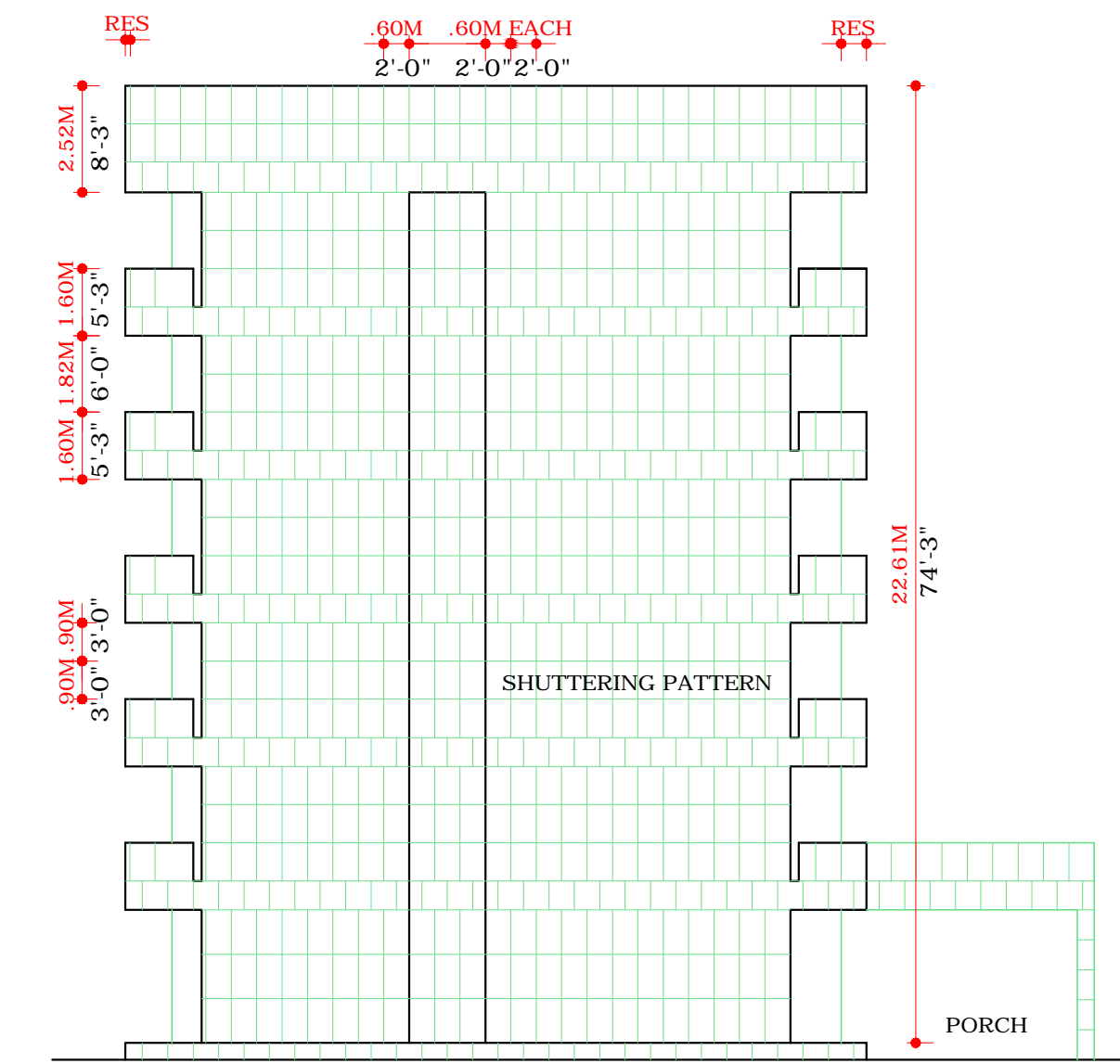

SIDE ELEVATION

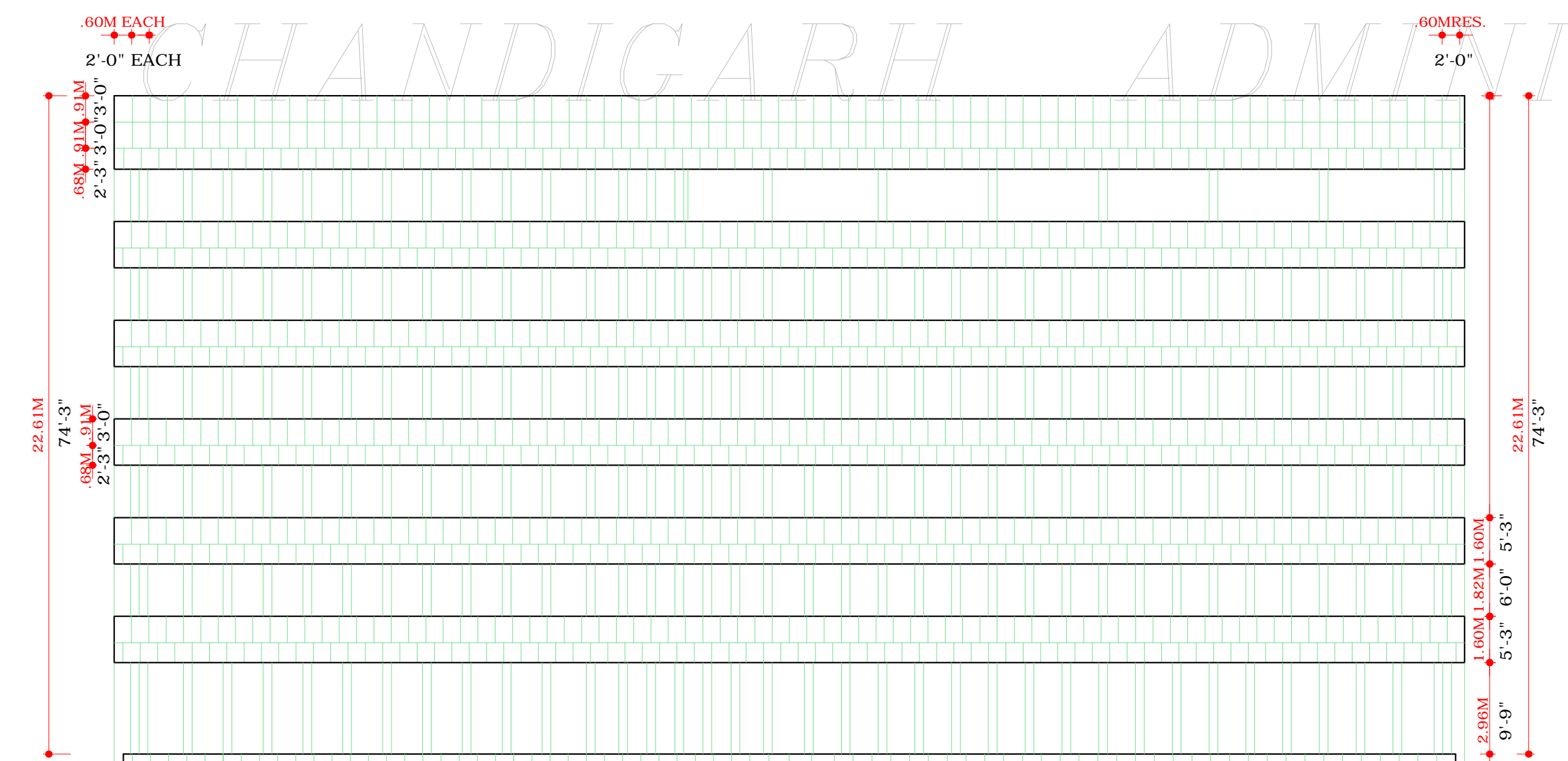

REAR ELEVATION

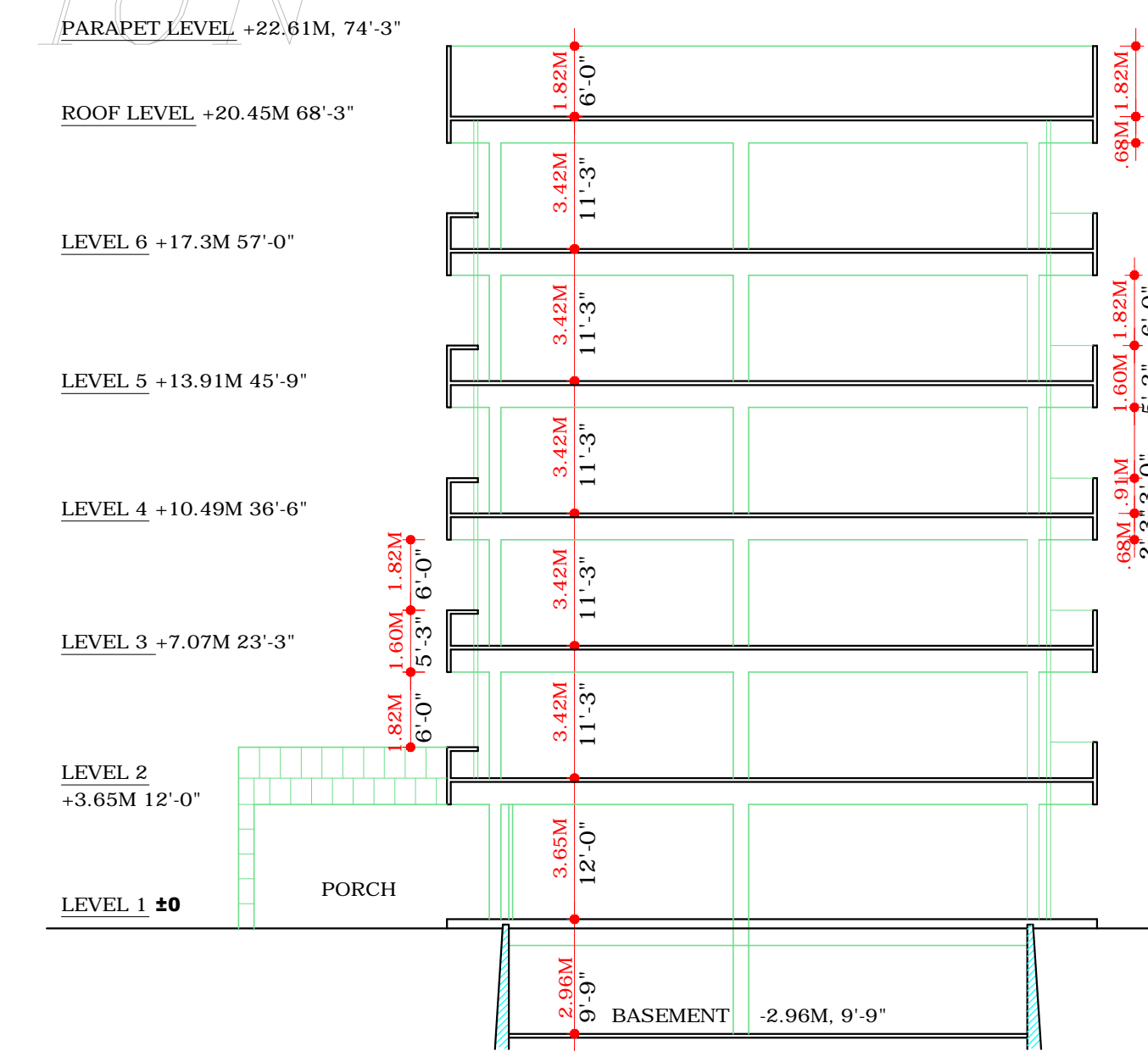

SECTION A-A

COPYRIGHT:

DEPARTMENT OF URBAN PLANNING

CHANDIGARH ADMINISTRATION

S.No.	NOTES
4.	THIS DRG. IS THE PROPERTY OF THE DEPTT. OF ARCHITECTURE U.T. CHD. & IT MUST NOT BE ALTERED, COPIED OR USED IN WHOLE OR INPART WITHOUT THE PERMISSION OF THIS DEPTT. IN WRITING.
5.	NUMBER OF FLOORS SHALL BE RESTRICTED TO THE NUMBER SHOWN ON SECTIONS. THEIR LEVELS SHALL BE IN ACCORDANCE WITH THE LEVELS SHOWN ON THE SECTIONS. A FLOOR OR ANY PART THERE OF MAY BE OMITTED TO GIVE DOUBLE HEIGHT TO THE FLOOR BELOW IN NO CASE WILL ADDITIONAL INTERMEDIATE OR MEZZANINE FLOOR BE PERMITTED NOT WITHSTANDING ANYTHING IN CLAUSE No. 23 OF THE BUILDING BYE-LAWS.
6.	COURTYARD OPEN TO SKY BE PROVIDED ON 6TH. FLOOR WITHIN THE AREA SHOWN ON THE PLAN OF 6TH. FLOOR MARKED FOR COURT YARD.
7.	ELECTRICAL CONNECTIONS FOR TELEPHONE OR ANY OTHER PURPOSE SHALL BE TAKEN IN UNDER GROUND CONDUITS FROM THE PUBLIC LINES. DESIGN & SUPERVISION.
8.	(a) THE DESIGN SHALL BE PREPARED BY A DULY QUALIFIED ARCHITECT IN CONSULTATION WITH THE CHIEF ADMINISTRATOR/ CHIEF ARCHITECT & SECRETARY, DEPARTMENT OF ARCHITECTURE, CHANDIGARH ADMINISTRATION & THE WORK SUPERVISED BY THE SAME OR BY ANOTHER DULY QUALIFIED ARCHITECT. (b) THE BUILDING PLANS FOR A BUILDING TO BE ERECTED OR RE-ERECTED ON THE SITE SHOWN ON SITE PLAN SHALL BE PREPARE TO A SCALE OF 1:50 & SHALL BE SHOWN IN DETAIL. WITH FULL ELEVATIONS & TYPICAL SECTIONS OF THE FACADE ALONG THE COMPULSORY BUILDING LINES. NO DOWN PIPES, WASTE PIPES, VENT PIPES & WATER PIPES ETC. FOR THE WATER STORAGE TANKS ON ROOF TERRACE SHALL BE EXPOSED TO VIEW ON THE FACE OF THE BUILDING & SHALL BE SUITABLY ENCASED.

S.No.	DESCRIPTION	SIGN	DATE
REVISIONS			
	Sd/- O.P.MEHTA 2.4.91 CHIEF ARCHITECT.		
	Sd/- V.P. ANIL 1.4.91 SENIOR ARCHITECT.		
	Sd/- AVTAR SINGH 1.4.91 ARCHITECT.	Sd/- BALVINDER SAINI 1.4.91 ASSTT. ARCHITECT.	

OFFICE OF THE CHIEF ARCHITECT
U.T. CHANDIGARH

SCALE = 1:200, 1:50 DATE- 15.3.91

DEALT BY	JOB No. 795	DRG. No. 11
----------	----------------	----------------

ARCHITECTURAL CONTROL SHEET FOR CULTURAL BELT ALONG DAKSHANMARG, SECTOR 31-A
ELEVATIONS & SECTION

OFFICE OF THE CHIEF ADMINISTRATOR CONVEYED VIDE HER OFFICE MEMO No. 1830.U.T.F.1(4)-91/3793 CHANDIGARH DATED THE 18.4.91

Sd/- TEJINDER KAUR
15.4.91
CHIEF ADMINISTRATOR
CHANDIGARH ADMN.

DISCLAIMER

THOUGH EVERY CARE HAS BEEN TAKEN TO PROVIDE THE CORRECT VERSION OF THE ARCHITECTURAL CONTROL ON THIS DIGITIZED (PDF) FORMAT, YET IN CASE OF ANY DISCREPANCY, THE MASTER COPY OF THE ARCHITECTURAL CONTROL APPLICABLE ON EACH SUCH SITE, AS AVAILABLE IN THE COMMERCIAL RECORD OF THE OFFICE OF CHIEF ARCHITECT OR HER/HIS INTERPRETATION WILL OVERRULE THE DIGITIZED FORMAT.