

DEPARTMENT OF ARCHITECTURE, U.T.

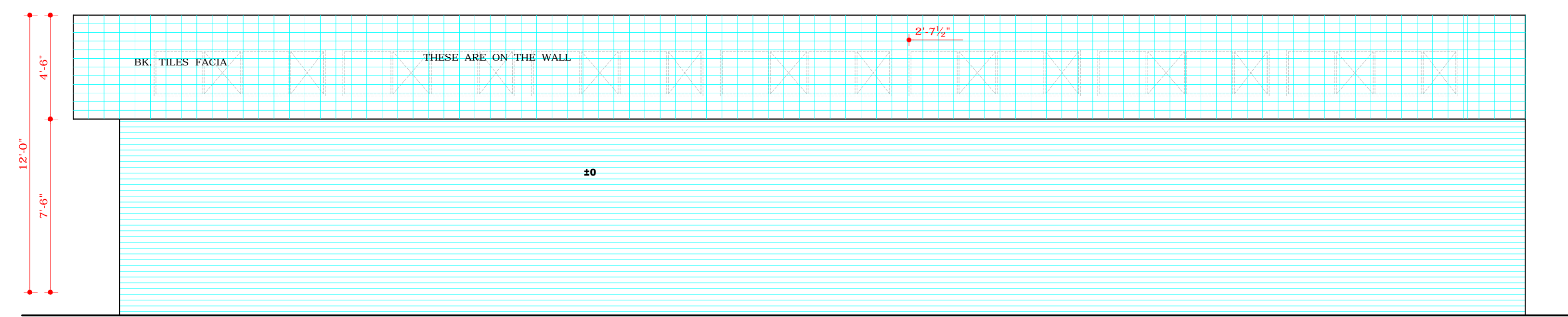

REAR ELEVATION

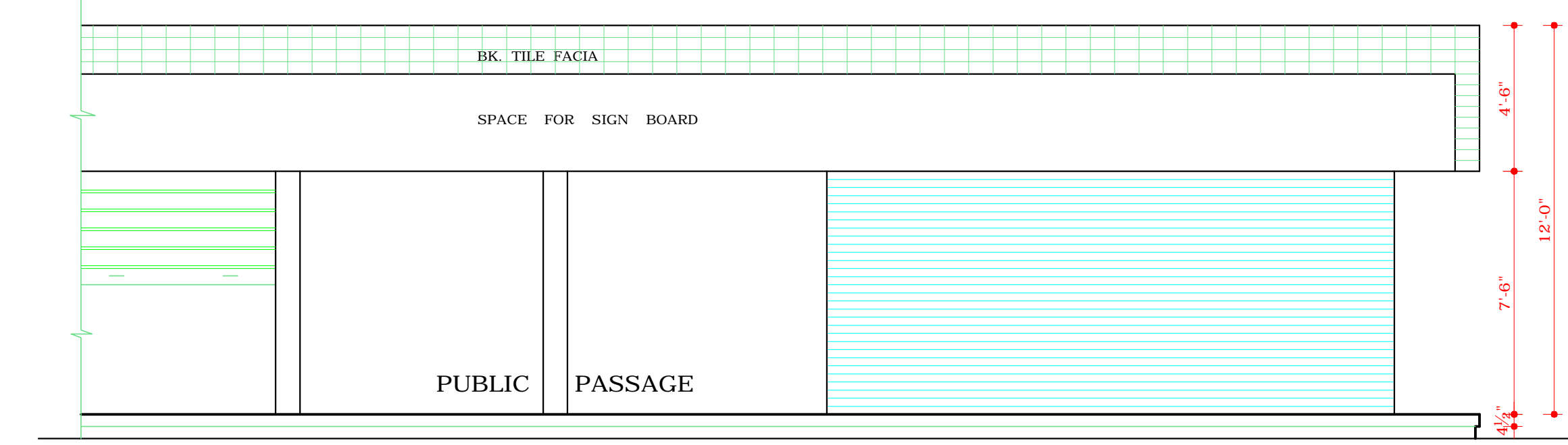

RIGHT ELEVATION

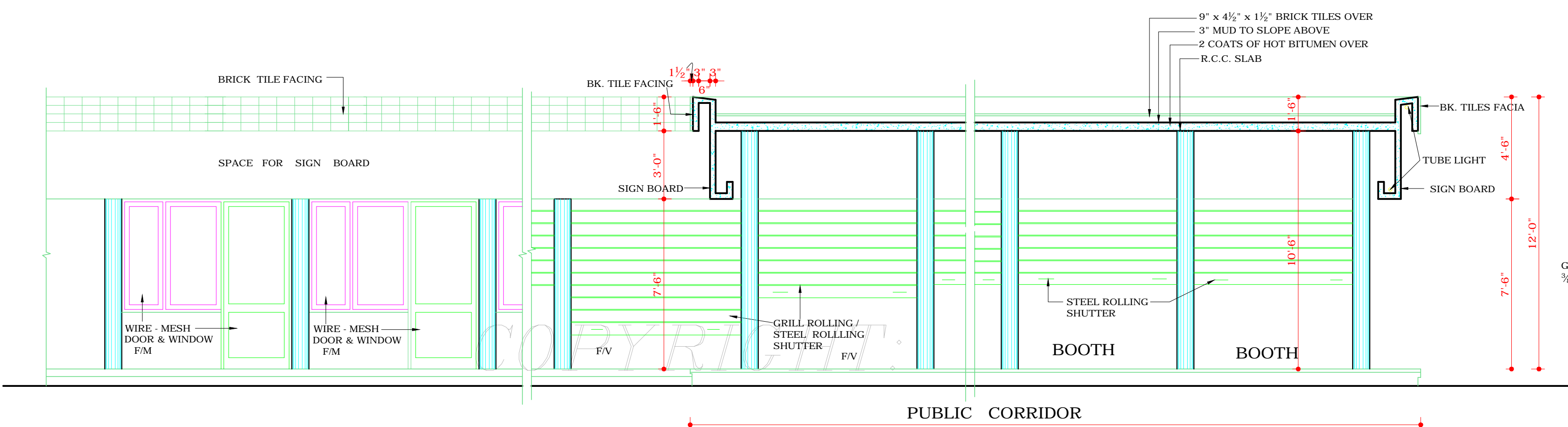

SECTIONAL ELEVATION AT A-A

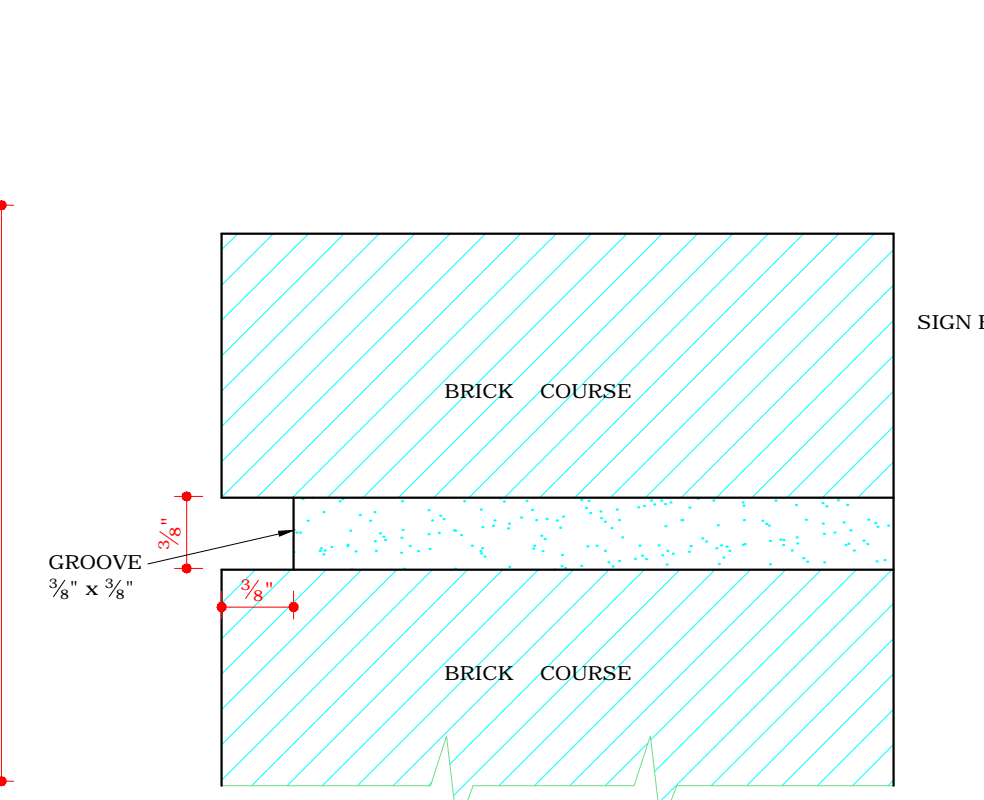

DETAIL OF GROOVE AT 'A'

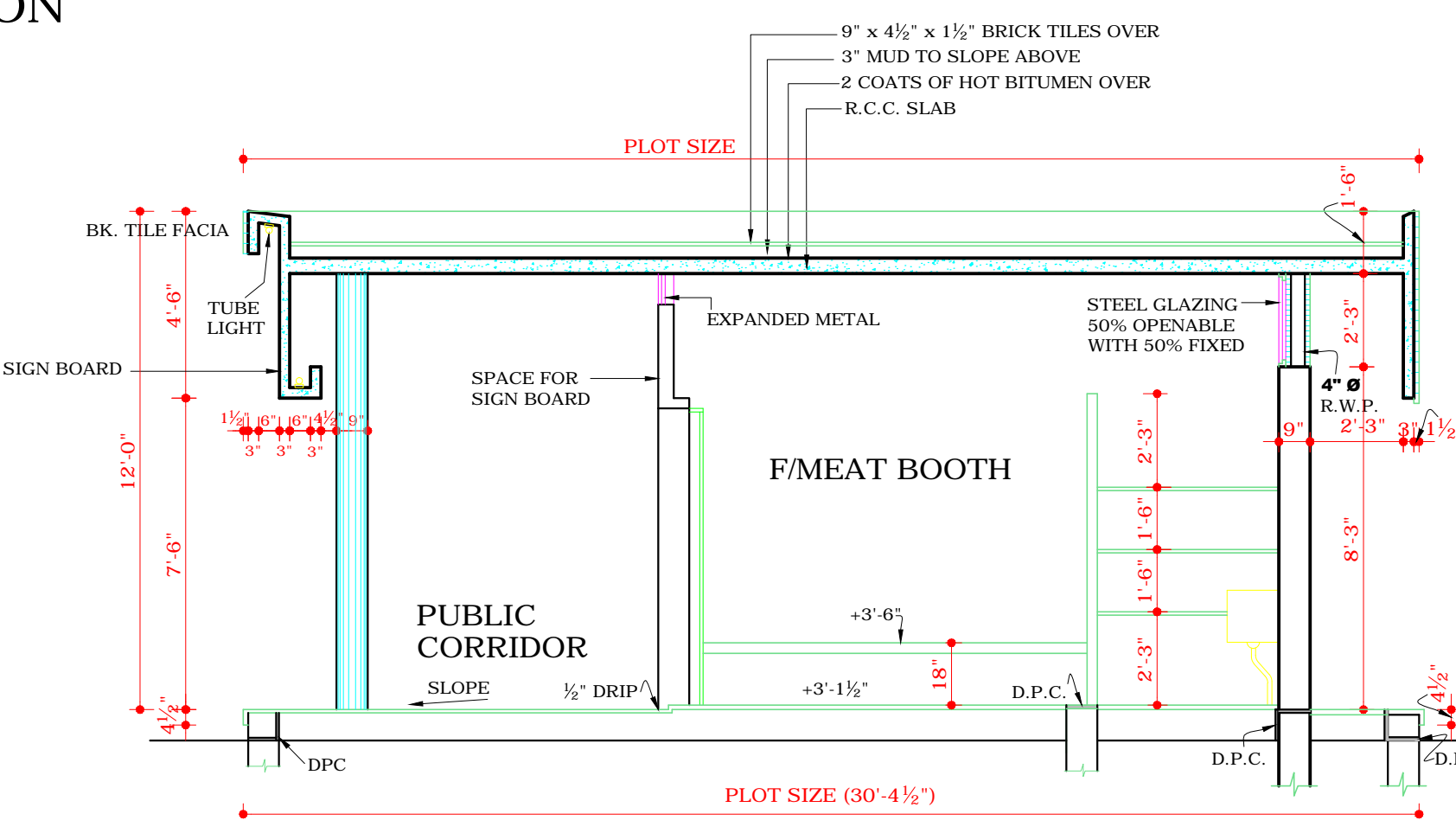

SECTION AT B-B

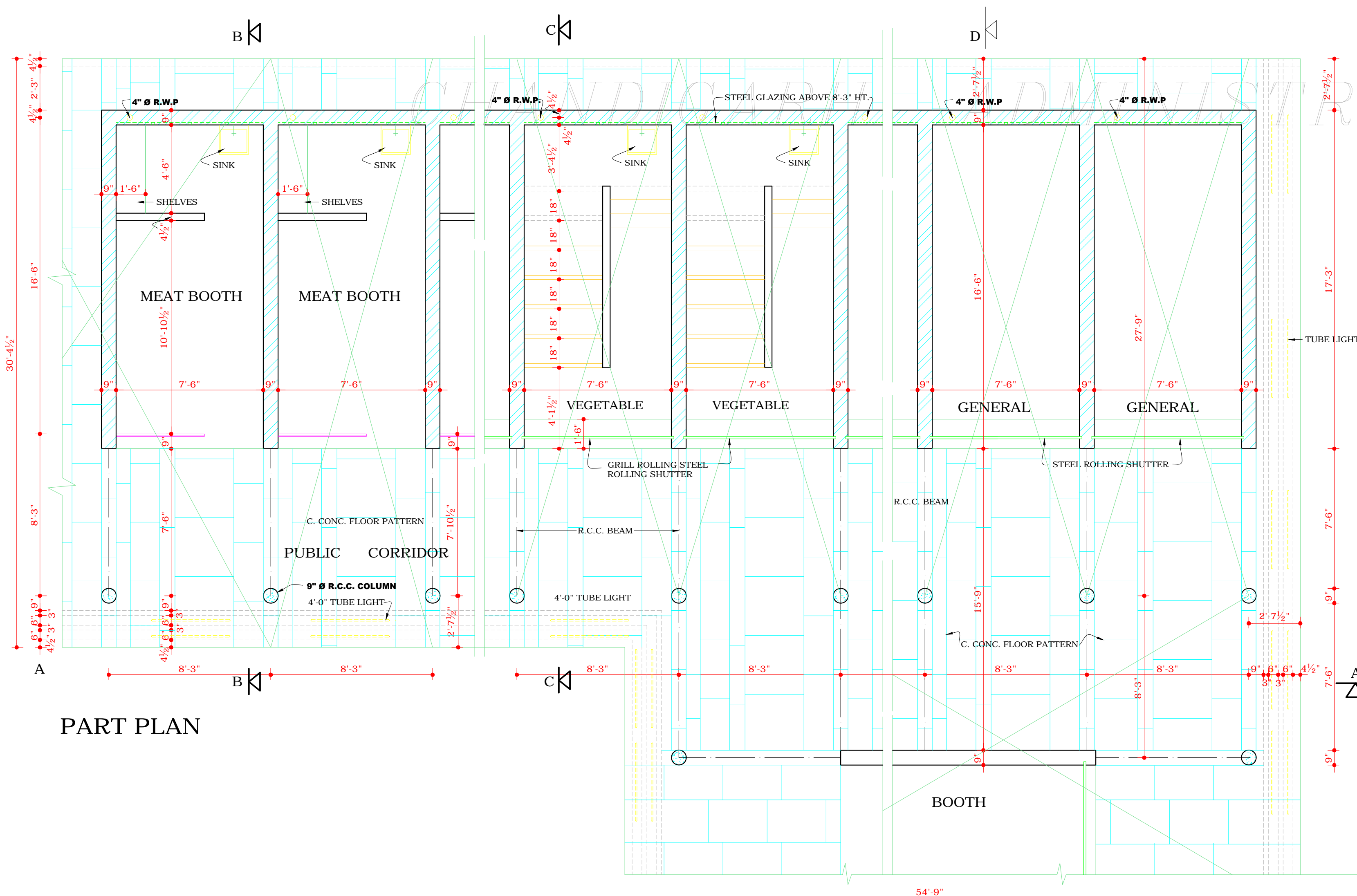

PART PLAN

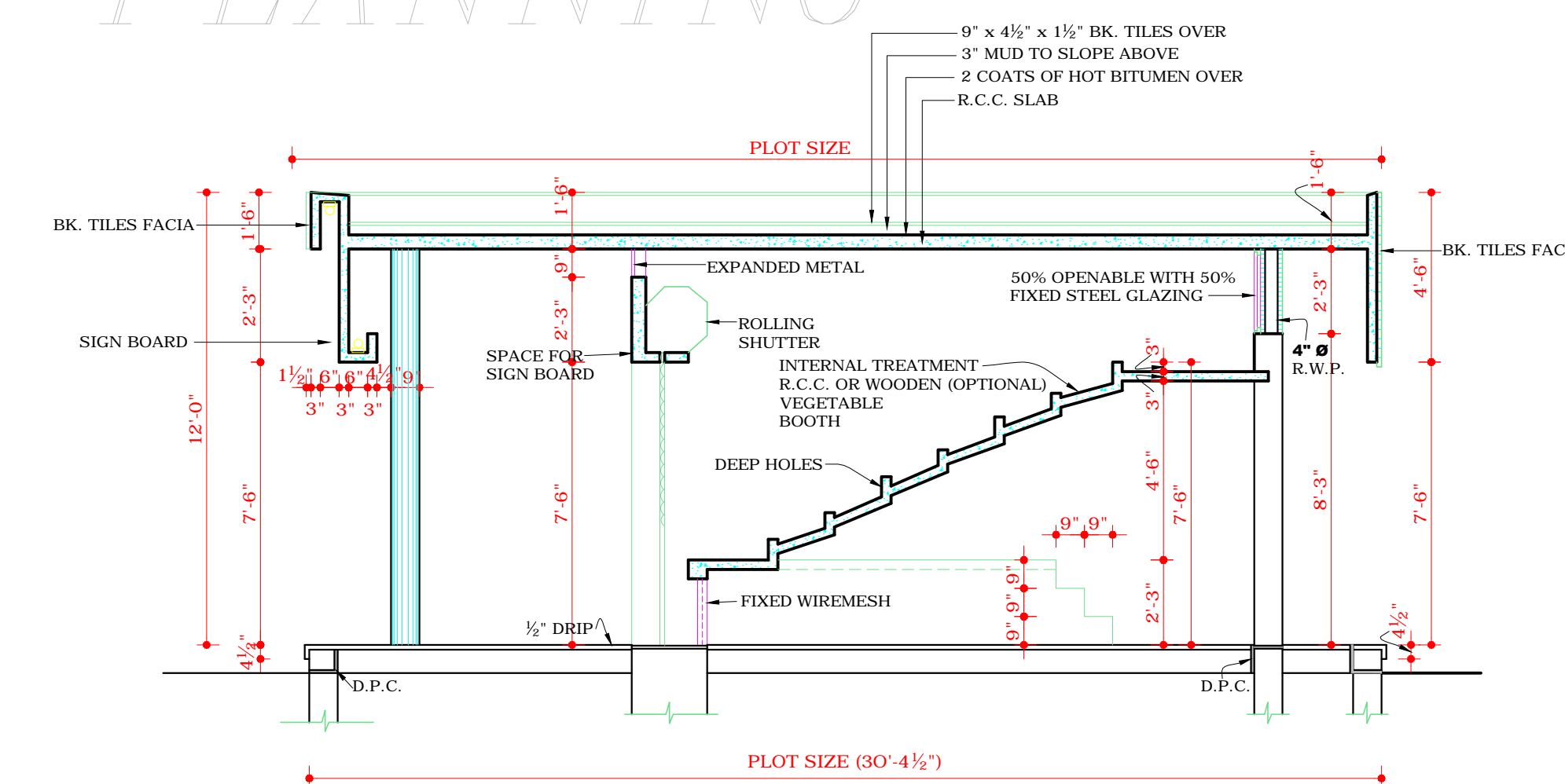

SECTION AT C-C

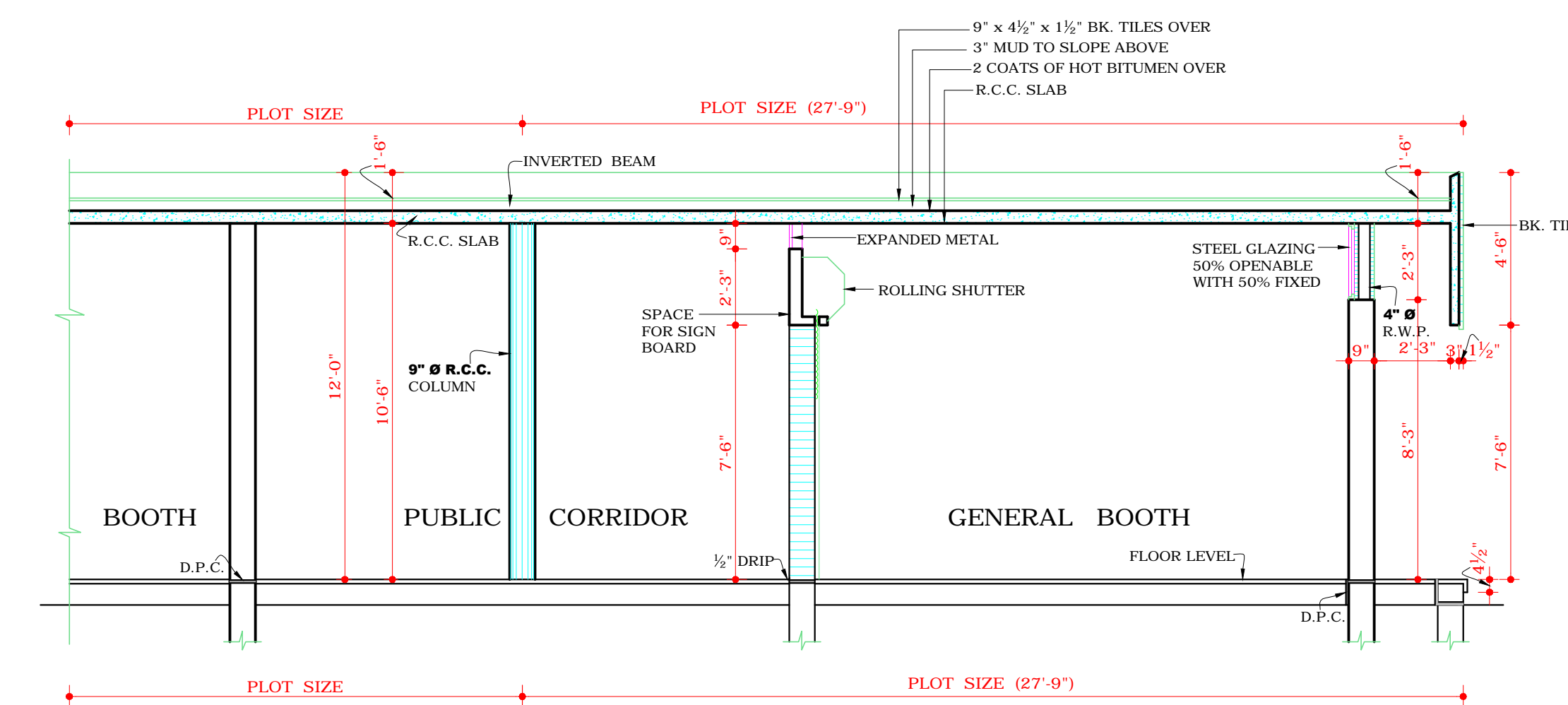

SECTION AT D-D

DISCLAIMER

THOUGH EVERY CARE HAS BEEN TAKEN TO PROVIDE THE CORRECT VERSION OF THE ARCHITECTURAL CONTROL ON THIS DIGITIZED (PDF) FORMAT, YET IN CASE OF ANY DISCREPANCY, THE MASTER COPY OF THE ARCHITECTURAL CONTROL APPLICABLE ON EACH SUCH SITE, AS AVAILABLE IN THE COMMERCIAL RECORD OF THE OFFICE OF CHIEF ARCHITECT OR HER/HIS INTERPRETATION WILL OVERRULE THE DIGITIZED FORMAT.

NOTES :-

1. THIS DRAWING IS THE PROPERTY OF THE DEPTT. OF ARCHITECTURE CHANDIGARH U.T. AND FORMERLY OF THE P.B. GOVT. AND MUST NOT BE ALTERED, COPIED OR USED IN WHOLE OR IN PART WITH OUT THE PERMISSION OF THIS DEPTT. IN WRITING.
2. ONLY QUALIFIED ARCHITECTS ARE ALLOWED TO SUBMIT PLANS AND SUPERVISE THE CONSTRUCTION & ISSUE THE COMPLETION CERTIFICATE FOR THESE BOOTHS.
3. THIS DRAWING IS TO READ ALONG WITH DRAWING No. 1, JOB No. 888 SHOWING STD. DESIGN OF BOOTHS.
4. PLINTH LEVEL SHALL BE OBTAINED FROM THE OFFICE OF THE CHIEF ARCHITECT & SECRETARY, DEPTT. OF ARCHITECTURE CHANDIGARH.
5. EXPOSED BRICK WORK WITHOUT ANY PAINT, COLOUR WASH OR POINTING TO BE FINISHED AS SHOWN AT 'A'.
6. PLASTERED SURFACE SHOWN ON THE DRG. SHALL BE WHITE WASHED UNLESS OTHERWISE SPECIFIED.
7. INTERNAL CHANGE MAY BE ALLOWED SUBJECT TO THE APPROVAL OF THE CHIEF ADMINISTRATOR.
8. NO DEVIATION IN THE EXTERNAL FACADE THROUGH VERANDAH SHALL BE ALLOWED.
9. EXTERNAL DOORS, WINDOWS SHUTTERS AND JOINERY WORK IN STEEL OR IN WOOD AS SPECIFIED IN DRAWING SHALL BE PAINTED IN GREY COLOUR OF I.S.I SHADE No. 693 ONLY.
10. NO ADVERTISEMENT SHALL BE ALLOWED IN SPACES OTHER THAN STIPULATED ON THE DRAWING.
11. NO RAIN WATER PIPE, SOIL VENTILATING OR ANY OTHER PIPE SHALL BE SEEN ON THE EXTERNAL FACE OF THE BUILDING.
12. THE MEANS OF TAKING ELECTRICAL, TELEPHONE OR ANY OTHER CONNECTIONS FROM THE PUBLIC SUPPLY LINES SHALL BE SHOWN ON THE BUILDING PLANS AND SHALL BE SUBJECT TO THE APPROVAL OF THE CHIEF ADMINISTRATOR.
13. NO RAIN INSTALLATIONS OR LIGHT FITTINGS SHALL BE SHOWN ON THE DRAWING.
14. ELECTRICAL STORAGE TANK, CHIMNEY STACK OR ANY MATERIAL STACKED ON THE ROOF SHALL PROJECT BEYOND THE PARAPET OR PARTY WALL.
15. VERANDAH SHALL BE FREE FOR PUBLIC CIRCULATION WITHOUT ANY TEMPORARY OR PERMANENT TYPE OF OBSTRUCTION.
16. NO BASEMENT SHALL BE ALLOWED BELOW BOOTHS.
17. NO SUB-DIVISION OF SHOP/BOOTH IS ALLOWED. THIS DRAWING IS APPLICABLE TO THE SINGLE BOOTH (F/M Nos- 52, 53 & 54 IN SECTOR 31-D AND BOOTH No 40 & 41 IN SECTOR 47-C. F.V No. 55 TO 60 IN SECTOR 31-D & 38 TO 39 IN SECTOR 47-C AND GENERAL SINGLE BOOTHS IN THE ABOVE SAME SECTORS.

NOTES:- THIS DRAWING HAS BEEN COMPUTERISED ON 11-12-09 FROM DRG. No. 4 JOB No. 888

APPROVAL OF THE CHIEF ADMINISTRATOR RECEIVED VIDE HIS OFFICE MEMO No. U.T. 8016-F2-35/13079 U.T. 11.12.75.

Sd/- K.K. MOOKERJEE 11.12.75. CHIEF ADMINISTRATOR

Sd/- M.N. SHARMA 9.10.75 CHIEF ARCHITECT. Sd/- H.S. CHOPRA 23.9.75 SENIOR ARCHITECT.

Sd/- M.L. SHARMA 27.4.75 ARCHITECT. Sd/- M.U. KUREKAR 22.9.75 ASSTT. ARCHITECT.

OFFICE OF THE CHIEF ARCHITECT CHANDIGARH (U.T.)

SCALE = 1/4" TO A FOOT. DATE :-20.9.75

Sd/- DIDAR SINGH DRAWN BY DRG. No. 4 JOB No. 888 TARVINDER TRACED BY

ARCH. CONTROL SHEET FOR STANDARD BOOTHS (F/M, F/V & GENERAL) IN SECTORS-31-D & 47-C.

PLAN, ELEVATION & SECTION