

NORTH EAST ELEVATION

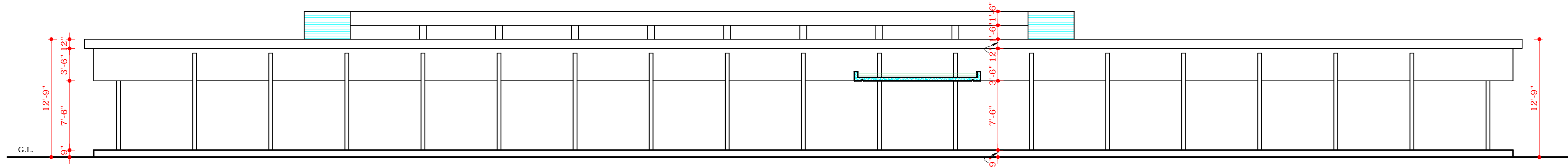

NORTH WEST ELEVATION (SECTIONAL)

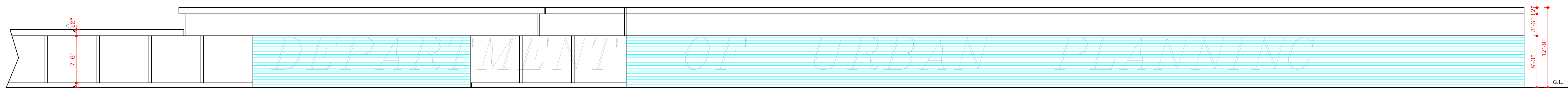

SOUTH WEST ELEVATION

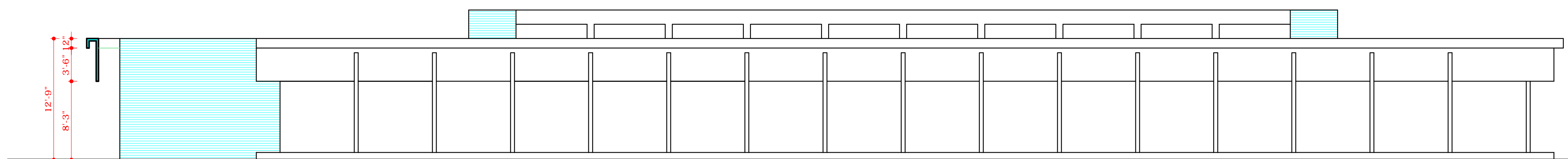

SOUTH EAST ELEVATION

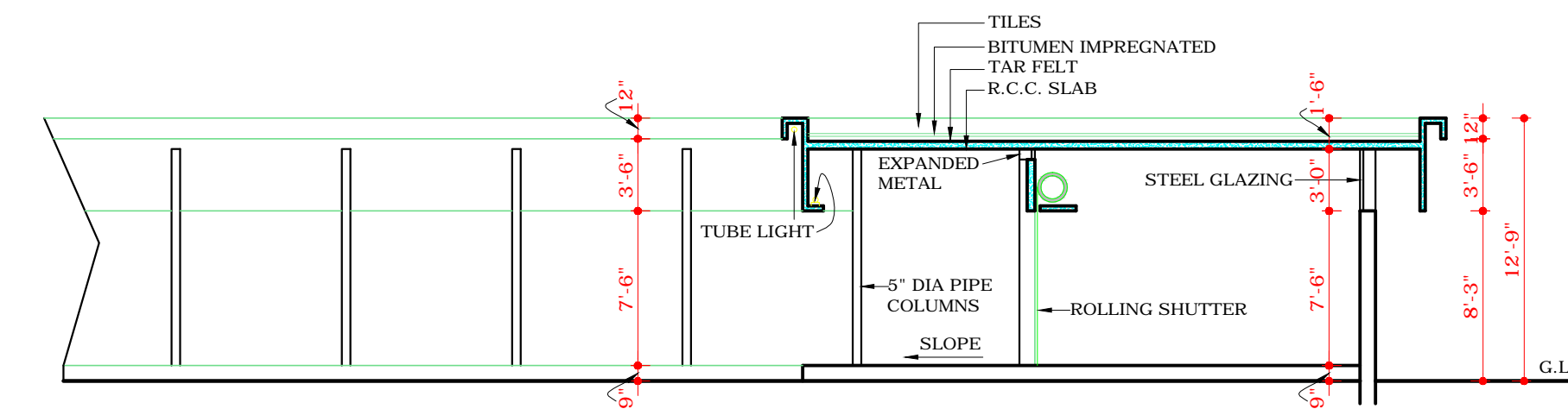

SECTION AT B.B.

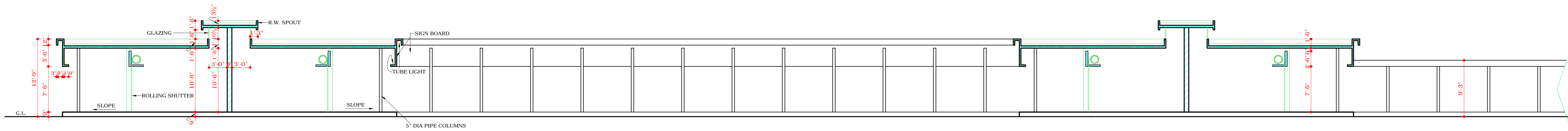

SECTION AT A.A.

COPYRIGHT:

DEPARTMENT OF URBAN PLANNING

CHANDIGARH ADMINISTRATION

NOTES.

1. THIS DRG. IS THE PROPERTY OF THE DEPTT. OF ARCHITECTURE CHANDIGARH AND MUST NOT BE ALTERED COPIED OR USED IN WHOLE OR IN PART WITHOUT THE PERMISSION OF THIS DEPTT. IN WRITTEN.
2. ONLY QUALIFIED ARCHITECTS ARE ALLOWED TO SUBMIT PLAN SUPERVISE CONSTRUCTION & ISSUE COMPLETION CERTIFICATE FOR THESE BUILDINGS.

NOTE:- THIS DRAWING IS THE COMPUTERISED REPRODUCTION OF ORIGINAL DRG. No. 2 JOB No. 749 DATED 06-05-09

ATTESTED AS TRUE COPY

ASSTT. ARCHITECT

Sd/- MANMOHAN SINGH
11-5-71
CHIEF ADMINISTRATOR

Sd/- M.N. SHARMA
4.5.71
CHIEF ARCHITECT.

Sd/- A.R. PARBHALKAR
4.5.71
SENIOR ARCHITECT.

Sd/- O.P. MEHTA
3.5.71
ARCHITECT.

Sd/- IQBAL SINGH
3.5.71
ASSTT. ARCHITECT.

OFFICE OF THE CHIEF
ARCHITECT CHANDIGARH.

SCALE = 1/8" TO A FT.

DATE 2.5.71.

DRAWN
HARBANS SINGH
TRACED
T. SINGH

DRG. No.
2

JOB No.
749

BOOTHS IN SEC-31-C

ELEVATIONS & SECTIONS

DISCLAIMER

THOUGH EVERY CARE HAS BEEN TAKEN TO PROVIDE THE CORRECT VERSION OF THE ARCHITECTURAL CONTROL ON THIS DIGITIZED (PDF) FORMAT. YET IN CASE OF ANY DISCREPANCY, THE MASTER COPY OF THE ARCHITECTURAL CONTROL APPLICABLE ON EACH SUCH SITE, AS AVAILABLE IN THE COMMERCIAL RECORD OF THE OFFICE OF CHIEF ARCHITECT OR HERHIS INTERPRETATION WILL OVERRULE THE DIGITIZED FORMAT.