

DEPARTMENT OF
ARCHITECTURE
CHANDIGARH ADMN.

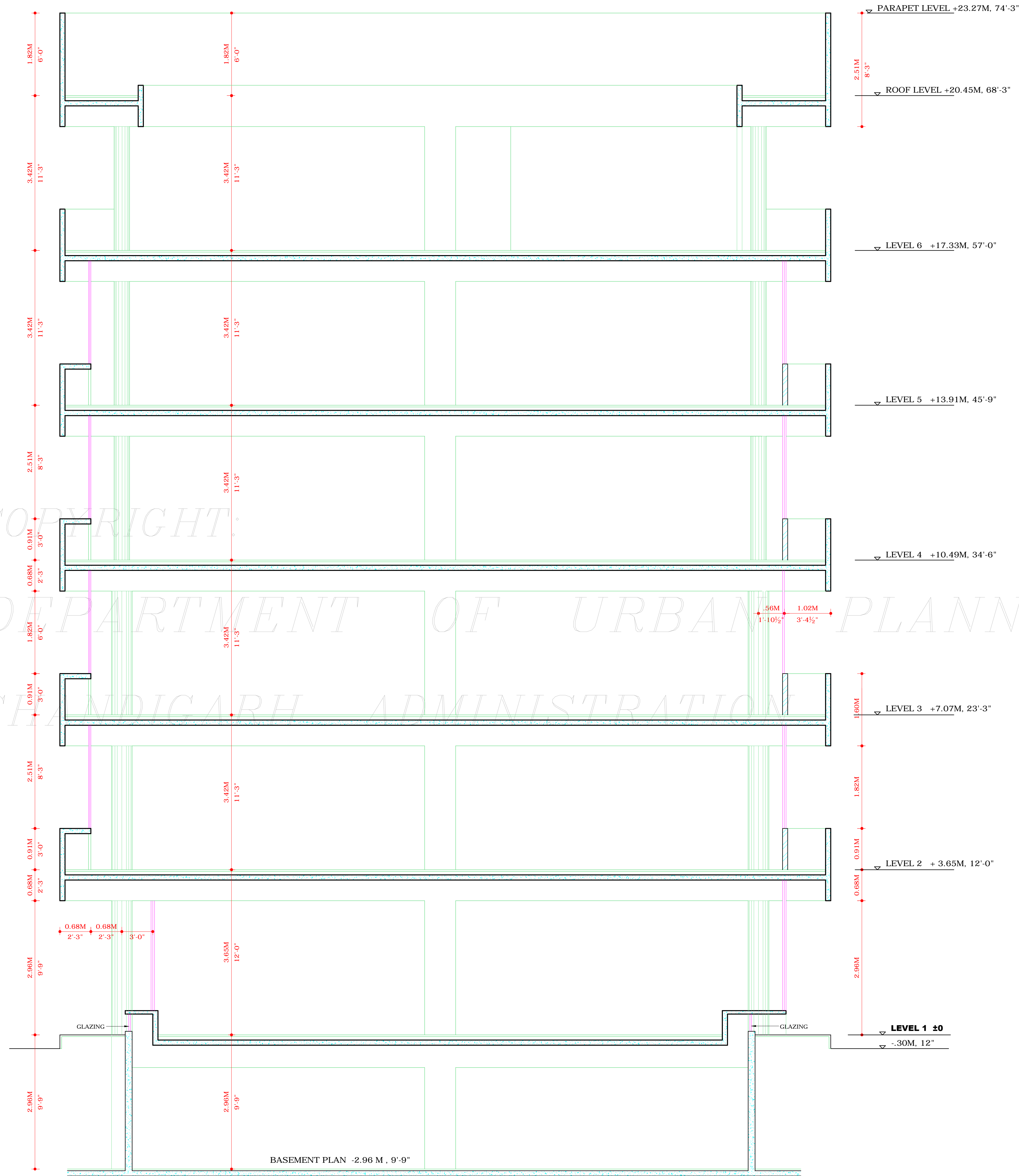

SECTION B-B

S.No. NOTES:-

- THIS DRG. IS THE PROPERTY OF THE DEPTT. OF ARCHITECTURE U.T. CHD. & IT MUST NOT BE ALTERED, COPIED OR USED IN WHOLE OR IN PART WITHOUT THE PERMISSION OF THIS DEPTT. IN WRITING.
9. ON ROOF NO WATER STORAGE TANK WILL BE LESS THAN 3' AWAY FROM THE INNER FACE OF THE PARAPET. IN NO CASE SHALL THE TOP OF THE WATER TANK BE HIGHER THAN THE TOP LEVEL OF THE PARAPET ON THE SAME LEVEL.
 10. CHIMNEY SHALL NOT BE LESS THAN 3' AWAY FROM THE INNER FACE OF THE PARAPET. NO CHIMNEY SHALL BE MORE THAN THE HEIGHT OF THE PARAPET LEVEL.
 11. IF A STAIR-CASE IS PROVIDED TO THE ROOF, NO PORTION OF THE ROOF ABOVE 6'-0" I.e. (THE HEIGHT OF THE PARAPET) SHALL BE LESS THAN 15' AWAY FROM INNER FACE OF THE PARAPET. A LIFT TOWER & MACHINE ROOM FOR THE LIFT OR LIFTS, IF PROVIDED ON THE ROOF THEY SHALL NOT BE LESS THAN 15' AWAY FROM ANY PARAPET ON THE ROOF & THEIR HEIGHT SHALL NOT EXCEED ABOVE THE HEIGHT OF THE PARAPET. NO OTHER STRUCTURES OF ANY TYPE I.e. WATER-COOLING TOWERS ETC. WILL BE PERMITTED ON THE ROOF LEVEL.
 12. SIZES OF R.C.C. COLUMNS, BEAMS AND BRICK COLUMNS ARE ONLY INDICATIVE AND THESE SHALL BE GOT CALCULATED FROM QUALIFIED STRUCTURAL ENGINEER / ARCHITECT.

NOTE:-
THIS DRAWING HAS BEEN COMPUTERISED ON 16-12-09 FROM DRG. No. 12 JOB No. 795

S.No.	DESCRIPTION	SIGN	DATE
-------	-------------	------	------

REVISIONS

Sd/- O.P. MEHTA
2.4.91
CHIEF ARCHITECT

Sd/- V.P. ANIL
1.4.91
SENIOR ARCHITECT

Sd/- AVTAR SINGH
1.4.91
ARCHITECT

Sd/- BALVINDER SAINI
1.4.91
ASSTT. ARCHITECT

OFFICE OF THE
CHIEF ARCHITECT & SECY.
U.T. CHANDIGARH

SCALE = 1:50 14.3.91

JOB No. 795 DRG. No. 12

DEALT
ARCHITECTURAL CONTROL SHEET FOR CULTURAL BELT ALONG DAKSHANMARG, SECTOR 31-A

SECTION

APPROVAL OF THE CHIEF ADMINISTRATOR
CONVEYED VIDE HER OFFICE MEMO No.1830-
UTFI(4)-91/3793 CHANDIGARH
DATED THE 18-4-91

Sd/- TEJINDER KAUR
15/4/91
CHIEF ASMINISTRATOR
CHANDIGARH ADMN.

DISCLAIMER
THOUGH EVERY CARE HAS BEEN TAKEN TO PROVIDE THE CORRECT VERSION OF THE ARCHITECTURAL CONTROL ON THIS DIGITIZED (PDF) FORMAT, YET IN CASE OF ANY DISCREPANCY, THE MASTER COPY OF THE ARCHITECTURAL CONTROL APPLICABLE ON EACH SUCH SITE, AS AVAILABLE IN THE COMMERCIAL RECORD OF THE OFFICE OF CHIEF ARCHITECT OR HERHIS INTERPRETATION WILL OVERRULE THE DIGITIZED FORMAT.