

DEPARTMENT OF  
URBAN PLANNING

- S.No. NOTES:-
1. THIS DRG. IS THE PROPERTY OF THE DEPTT. OF URBAN PLANNING & MUST NOT BE ALTERED COPIED OR USED IN WHOLE OR IN-PART WITHOUT THE PRIOR PERMISSION OR THIS DEPTT. IN WRITING.
  2. THIS DRG. IS TO BE READ IN CONJUNCTION WITH DRG. No.- 1/1 TO 12/1 OF JOB No. 2502.

NOTE:- THIS DRAWING HAS BEEN COMPUTERISED ON 03-11-10 FROM DRG. No. 10/A/1R1 JOB No. 2502

S.No. DESCRIPTION DATE SIGN

REVISIONS

Sd/- S.K. MIDHA 12.10.95 CHIEF ARCHITECT	Sd/- P.C. KANSAL 11.10.95 SENIOR ARCHITECT
	Sd/- P.S. SACHDEVA 11/10/95 ASSTT. ARCHITECT

OFFICE OF  
THE CHIEF ARCHITECT  
CHANDIGARH U.T.

SCALE :- 1 : 100	DATE:- 10-10-95
Sd/- SURINDER SAINI DRAWN Sd/- GURCHARAN SINGH CHECKED	JOB No. 2502 DRG. No. 10-A/1R1

ARCH. CONTROL OF  
COMMERCIAL BELT ALONG  
DAKSHAN MARG SEC-31-A

ELEVATIONS  
(SITE No. - 65 to 88)

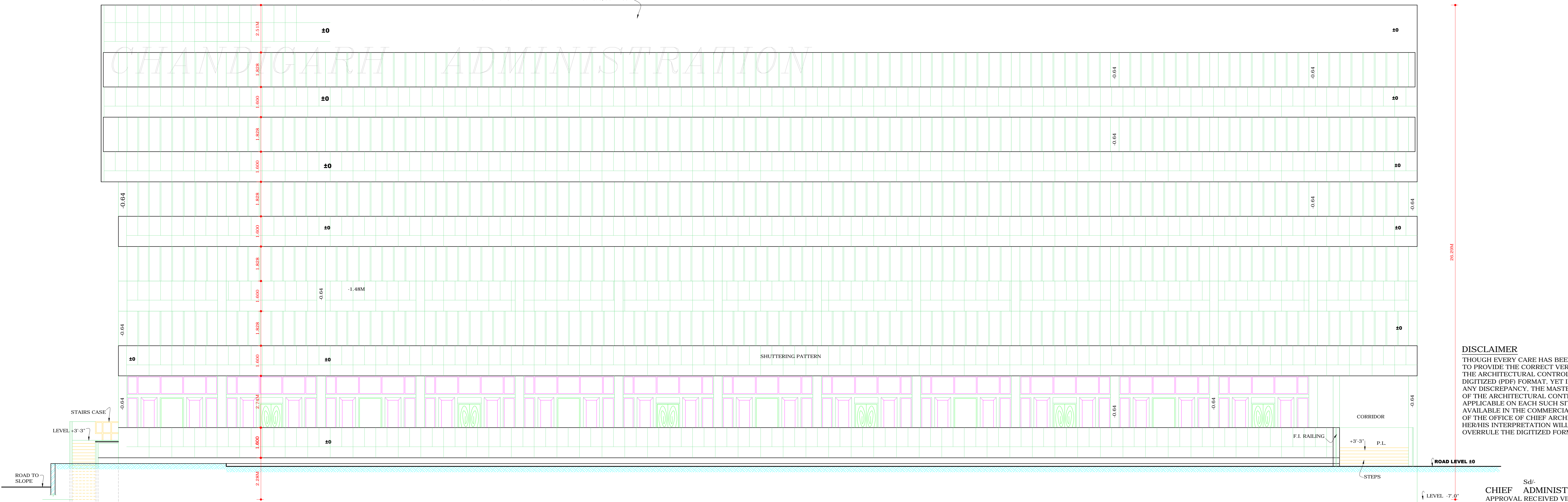
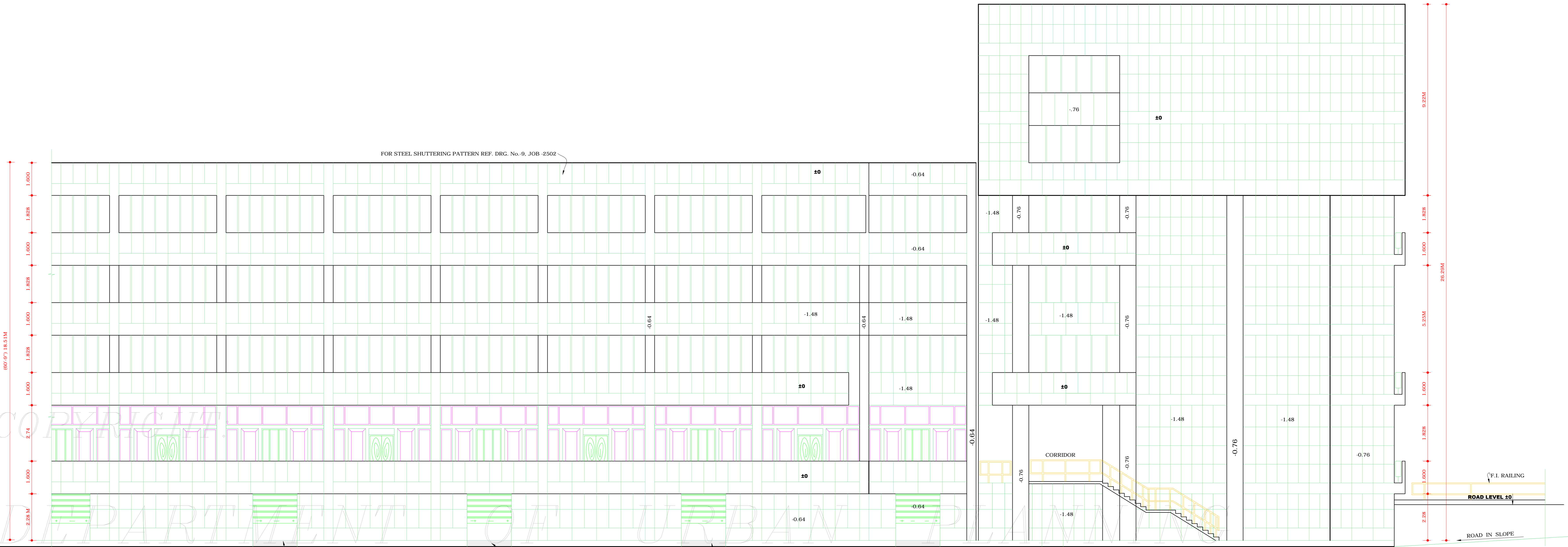

**DISCLAIMER**  
THOUGH EVERY CARE HAS BEEN TAKEN TO PROVIDE THE CORRECT VERSION OF THE ARCHITECTURAL CONTROL ON THIS DIGITIZED (PDF) FORMAT. YET IN CASE OF ANY DISCREPANCY, THE MASTER COPY OF THE ARCHITECTURAL CONTROL, APPLICABLE ON EACH SUCH SITE, AS AVAILABLE IN THE COMMERCIAL RECORD OF THE OFFICE OF CHIEF ARCHITECT OR HER/HIS INTERPRETATION WILL OVERRULE THE DIGITIZED FORMAT.

Sd/-  
CHIEF ADMINISTRATOR  
APPROVAL RECEIVED VIDE  
MEMO No. 3480 UT/1-4/96/10768  
DATED- 30.8.96