

SECTION AT A A'

COPYRIGHT:

DEPARTMENT OF URBAN PLANNING
CHANDIGARH ADMINISTRATION

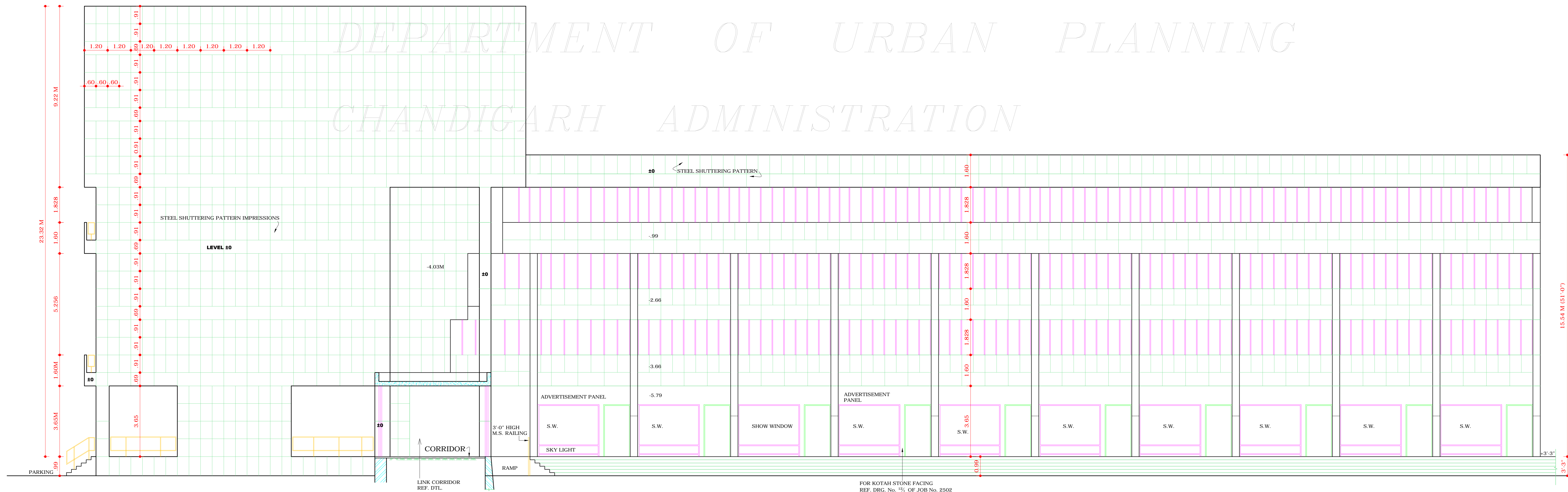

FRONT ELEVATION

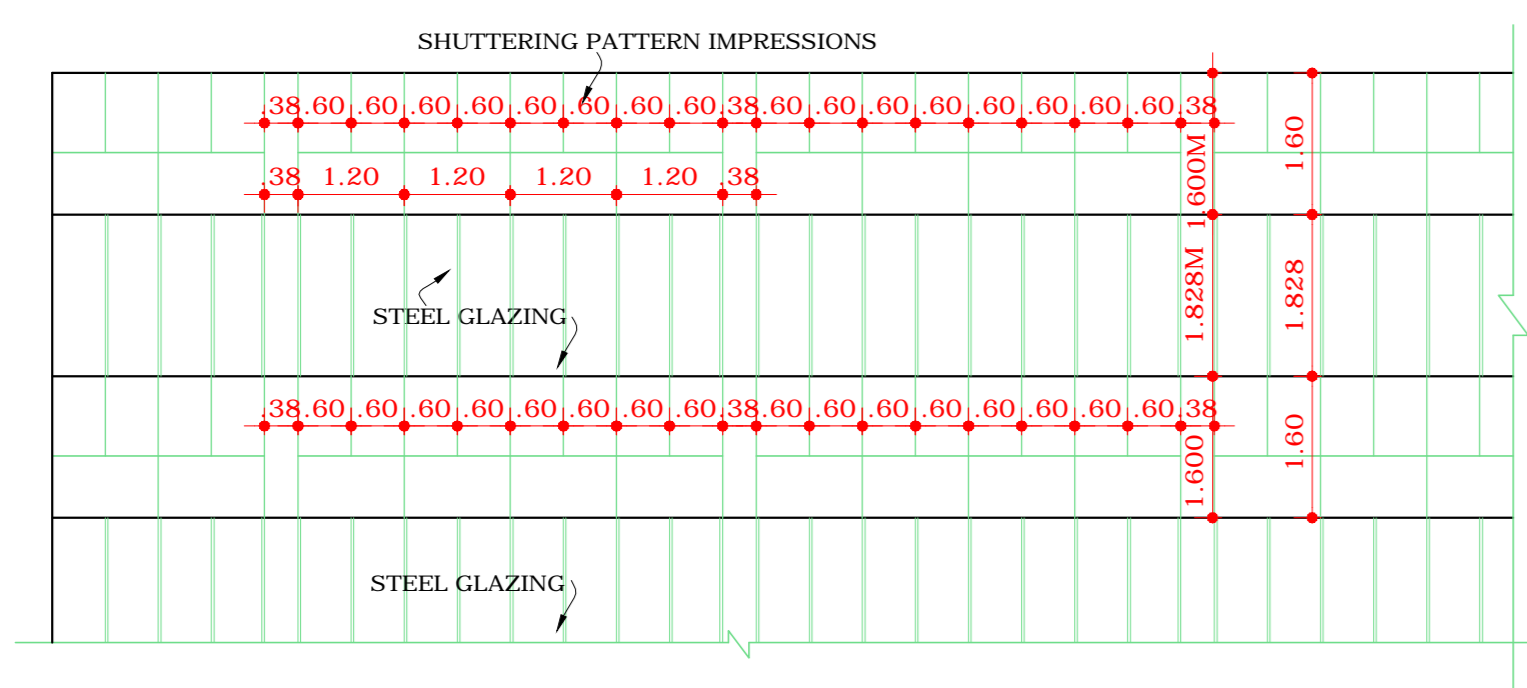

DESIGN OF SHUTTERING PATTERN

S.No.	NOTES.
-------	--------

- THIS DRG. IS THE PROPERTY OF DEPTT. OF URBAN PLANNING U.T. CHD. FORMERLY OF THE P.B. GOVT. AND MUST NOT BE ALTERED, COPIED OR USED IN WHOLE OR IN PART WITHOUT THE PRIOR PERMISSION OF THIS DEPTT. IN WRITING.
- THIS DRG. IS TO BE READ IN CONJUNCTION WITH DRG. No. 1/ TO 5/, 15/ TO 15/ OF JOB No. 2502.

NOTE:- THIS DRAWING HAS BEEN COMPUTERISED ON 02/06/09 FROM ORIGINAL DRG No. 9/1-R1 JOB No. 2502

R1	RAMP FOR PHYSICAL CHALLENGED ADDED	Sd/-	
----	------------------------------------	------	--

S.No.	DESCRIPTION	SIGN	DATE
-------	-------------	------	------

REVISIONS

Sd/- S.K. MIDHA 20.3.95 CHIEF ARCHITECT.	Sd/- P.C. KANSAL 14.2.95 SENIOR ARCHITECT.
Sd/- RAJ KAPUR 9.1.95 ARCHITECT.	Sd/- P.S. SACHDEVA 5.1.95 ASSTT. ARCHITECT.

OFFICE OF
THE CHIEF ARCHITECT
U.T. CHANDIGARH

SCALE =	DATE =	
Sd/- GURCHARAN CHECKED BY	JOB No. 2502	DRG. No. 9/1-R1
Sd/- S. SAINI DRAWN		

ARCH. CONTROL OF
COMMERCIAL BELT ALONG
DAKSHAN MARG,
SEC. 31-A, CHD.

ELEVATIONS
(SITE No.-65 TO 88)

Sd/-
CHIEF ADMINISTRATOR
APPROVAL RECEIVED WIDE
MEMO No. 3480-UTFI-(4)-96/10768
DATED : 30.8.96.

DISCLAIMER

THOUGH EVERY CARE HAS BEEN TAKEN TO PROVIDE THE CORRECT VERSION OF THE ARCHITECTURAL CONTROL ON THIS DIGITIZED (PDF) FORMAT. YET IN CASE OF ANY DISCREPANCY, THE MASTER COPY OF THE ARCHITECTURAL CONTROL, APPLICABLE ON EACH SUCH SITE, AS AVAILABLE IN THE COMMERCIAL RECORD OF THE OFFICE OF CHIEF ARCHITECT OR HER/HIS INTERPRETATION WILL OVERRULE THE DIGITIZED FORMAT.