

SCHEDULE
 D1 = 2'-3" x 6'-9" FLUSH SHUTTER.
 D2 = 3'-0" x 6'-9" "
 D3 = 4'-0" x 6'-9" "

DEPARTMENT OF ARCHITECTURE, U.T.

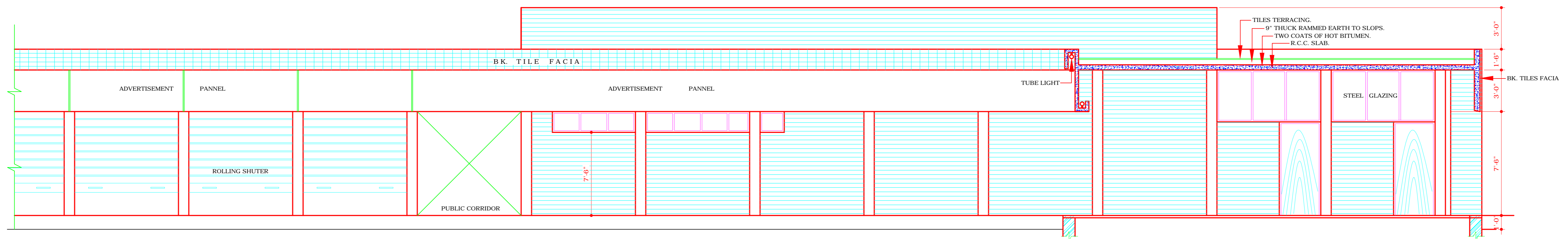

SECTIONAL ELEVATION AT 'C-C'

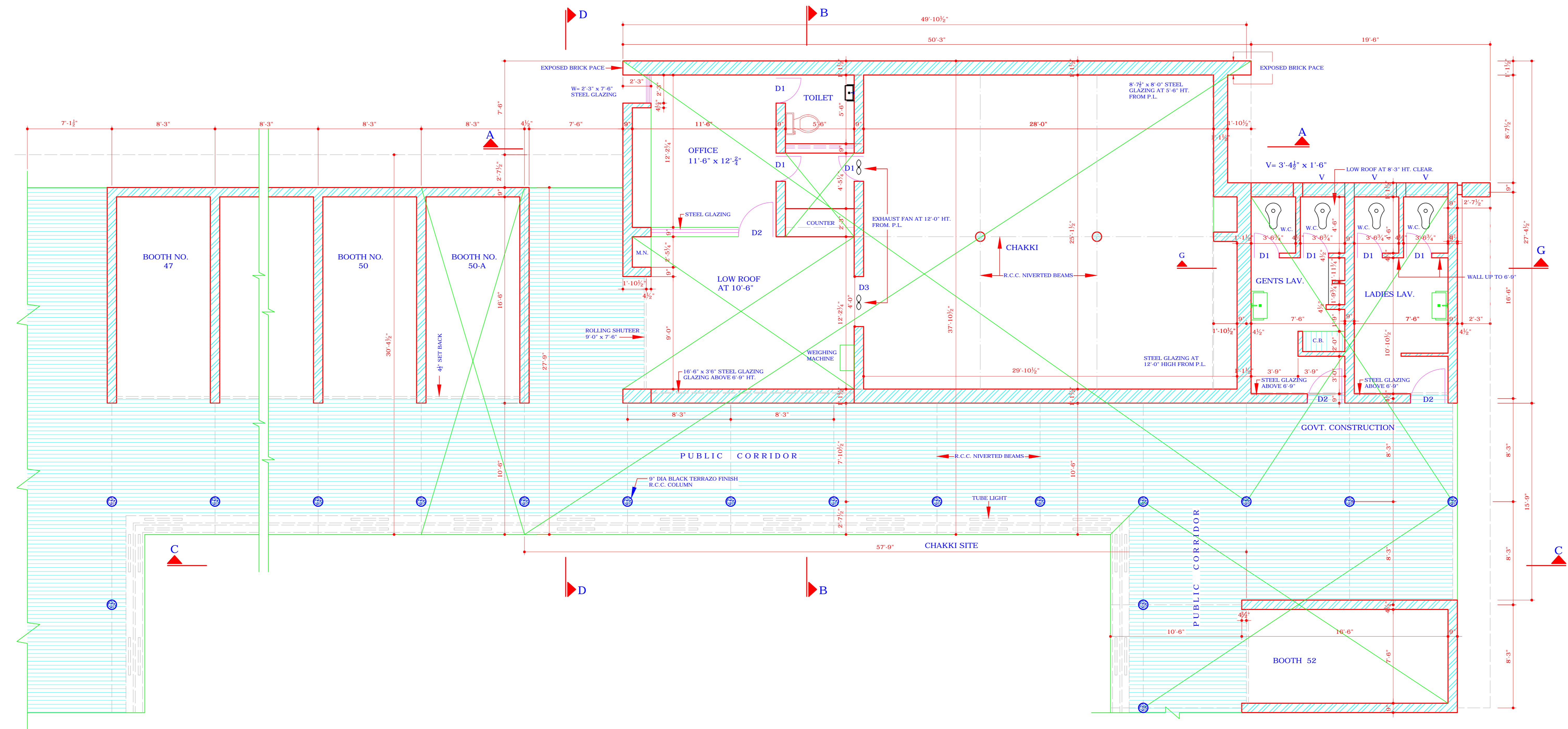

PLAN

DISCLAIMER
 THOUGH EVERY CARE HAS BEEN TAKEN TO PROVIDE THE CORRECT VERSION OF THE ARCHITECTURAL CONTROL ON THIS DIGITIZED (PDF) FORMAT, YET IN CASE OF ANY DISCREPANCY, THE MASTER COPY OF THE ARCHITECTURAL CONTROL APPLICABLE ON EACH SUCH SITE, AS AVAILABLE IN THE COMMERCIAL RECORD OF THE OFFICE OF CHIEF ARCHITECT OR HER/HIS INTERPRETATION WILL OVERRULE THE DIGITIZED FORMAT.

ATTESTED TO BE TRUE COPY

SD:-
 (AVTAR SINGH) 22.1.79
 ASSTT. ARCHITECT.

SD:-
 K.K. MOOKERJEE (23.12.76)
 CHIEF ADMINISTRATOR
 CHANDIGARH ADMINISTRATOR

S. No.	NOTES
1	THE DRG. IS THE PROPERTY OF THE DEPTT. OF ARCHITECTURE, U.T. CHANDIGARH AND MUST NOT BE ALTERED, COPIED OR USED IN WHOLE OR IN PART WITHOUT THE PERMISSION OF THIS DEPTT. IN WRITING.
2	RESTRICTIONS CONTAINED IN THESE ARCHITECTURAL CONTROL SHEETS ARE IN ADDITIONS AND ARE SUPPLEMENTARY TO THE PUNJAB CAPITAL DEVELOPMENT AND REGULATION BUILDING RULES 1952 AND AS AMENDED UP TO DATE.
3	THIS DRG. IS TO BE READ WITH DRG. NO. 1 OF JOB NO. 888.
4	NO DEVIATION IN THE EXTERNAL FACADE OR FACADES THROUGH VER. SHALL BE ALLOWED.
5	PLINTH LEVEL IS TO BE OBTAINED FROM THE OFFICE OF THE CHIEF ARCHITECT CHANDIGARH ADMINISTRATION.
6	INTERNAL CHANGES MAY BE ALLOWED SUBJECT TO THE PRIOR APPROVAL OF THE CHIEF ADMINISTRATOR.
7	NO BASEMENT SHALL BE ALLOWED.
8A	EXPOSED BRICK WORK SHALL MEAN FAIR FACE BRICK WORK WITHOUT ANY PAINT OR COLLOID WASH EXCEPT DEEP RACKED FINISHING AS SHOWN AT A. DRG. NO. 7 OF THIS JOB.
B	PLASTERED FACE WHERE EVER SHOWN IN THE ELEVATION SHALL BE WHITE WASHED UNLESS OTHERWISE SPECIFIED ON THE DRG.
9	THE PUBLIC VERANDAH SHALL BE KEPT FREE OF ANY OBSTRUCTION.
10	NO PORTION OF THE BUILDING PERMANENT / TEMPORARY WATER STORAGE TANK OR ANY FEATURE SHALL PROJECT BEYOND THE SKY LINE TOP OF THE SPECIFIED HEIGHT.
11	NO RAIN WATER OR ANY OTHER PIPE SHALL BE ALLOWED ON THE EXTERNAL FACADES OF THE BUILDING (PIPES BE ENCASED IN THE MASONARY PROPERLY.)
12	MEANS OF SERVICES ELECTRICAL CONNECTIONS, TELEPHONE LINE OR ANY OTHER CONNECTIONS FROM THE PUBLIC SUPPLY LINE SHALL BE SHOWN ON THE BUILDING PLANS AND SHALL BE SUBJECT TO THE APPROVAL OF THE CHIEF ADMINISTRATOR.
13	EXTERNAL DOORS, WINDOWS, GRILL SHUTTERS ETC SHALL BE PAINTED IN GREY COLOUR OF I.S. 683 ONLY.
14	ONLY QUALIFIED ARCHITECTS ARE ALLOWED TO SUBMIT PLANS, SUPERVISE CONSTRUCTION AND ISSUE THE COMPLETION CERTIFICATE FOR THE BUILDING.
15	NO ADVERTISEMENT SHALL BE ALLOWED ON THE SPACES OTHER THAN STIPULATED FOR THE PURPOSE.
16	THE USE OF THE PREMISES SHALL STRICTLY BE RESTRICTED TO THE SPECIFIED TRADES.
APPROVAL OF THE CHIEF ADMINISTRATOR RECEIVED VIDE HIS OFFICE MEMO. NO. U.T. 0780 F2 - 76 / 1855 DATED - 13.2.77	
NOTES:- THIS DRAWING IS COMPUTERISED ON 5/08/2017 FROM DRG. No. 6 JOB No. 888	

DESCRIPTION	
REVISIONS	
Sd. (M.N. SHARMA) 30.9.76 CHIEF ARCHITECT	Sd. (I.S. CHOPRA) 29.9.76 SENIOR ARCHITECT
Sd. (M.L. SHARMA) 29.9.76 ARCHITECT	Sd. (M.U. KUREKAR) 28.7.76 ASSTT. ARCHITECT
OFFICE OF THE CHIEF ARCHITECT CHANDIGARH, (U.T.)	
SCALE:- 4 FEET TO AN INCH	DATE:- 28-9-76
TRACED BY (TARVINDER) (TARSAM SINGH) DRAWN BY CHECKED BY	JOB No. 888 DRG. No. 6
ARCH. CONTROL SHEET FOR CHAKKI SITE & DET. OF LAV. BLOCK IN SEC. 31-D SHOPPING.	
PLAN & SECTIONAL ELEVATION	