

DEPARTMENT OF ARCHITECTURE U.T.

S.NO.	NOTES
1	THIS DRG. IS THE PROPERTY OF THE DEPTT. OF ARCH. CHD. U.T. FORMERLY OF THE P.B. GOVERNMENT AND MUST BE ALTERED, COPIED OR USED IN WHOLE OR IN PARTS WITHOUT THE PERMISSION OF THIS DEPTT. IN WRITING.

SIZES OF STEEL SHUTTERING PLATES	
TYPE	SIZE
a	2'-0" x 4'-0"
b	4'-0" x 2'-3"
c	2'-0" x 5'-0"
d	15" x 4'-0"
e	15" x 2'-3"
f	4'-0" x 2'-6"
g	15" x 5'-0"
i	4'-0" x 4½"
j	2'-0" x 2'-½"
k	15" x 1'-9"
l	15" x 4½"

APPROVAL OF THE CHIEF ADMINISTRATOR RECEIVED VIDE HIS OFFICE MEMO NO. 623-UT(FI)-83/2353 DATED 18.02.1983
 SD-SEWA SINGH
 06.02.83
 CHIEF ADMINISTRATOR

S.NO.	DESCRIPTION	SIGN	DATE
REVISIONS			
-sd- (SURJIT SINGH) 24.01.83 CHIEF ARCHITECT	-sd- (R.S.LAL) 24.01.83 SENIOR ARCHITECT		
-sd- (J.N. SETH) 17.01.83 ARCHITECT	-sd- (S.S. VIRDI) 17.01.83 ASST. ARCHITECT		

OFFICE OF THE CHIEF ARCHITECT, U.T., CHANDIGARH
 SCALE: 8 FEET TO AN INCH DATE: 10.1.83
 -sd- (HARINDER KAUR)
DRAWN BY
 -sd- (A.S.RATRA)
CHECKED BY
 JOB NO. 1048 DRG. NO. 20

ARCH. CONTROL FOR S.C.O. IN NEW CITY CENTRE SECTOR 34
 REAR, RIGHT SIDE & LEFT SIDE ELEVATION

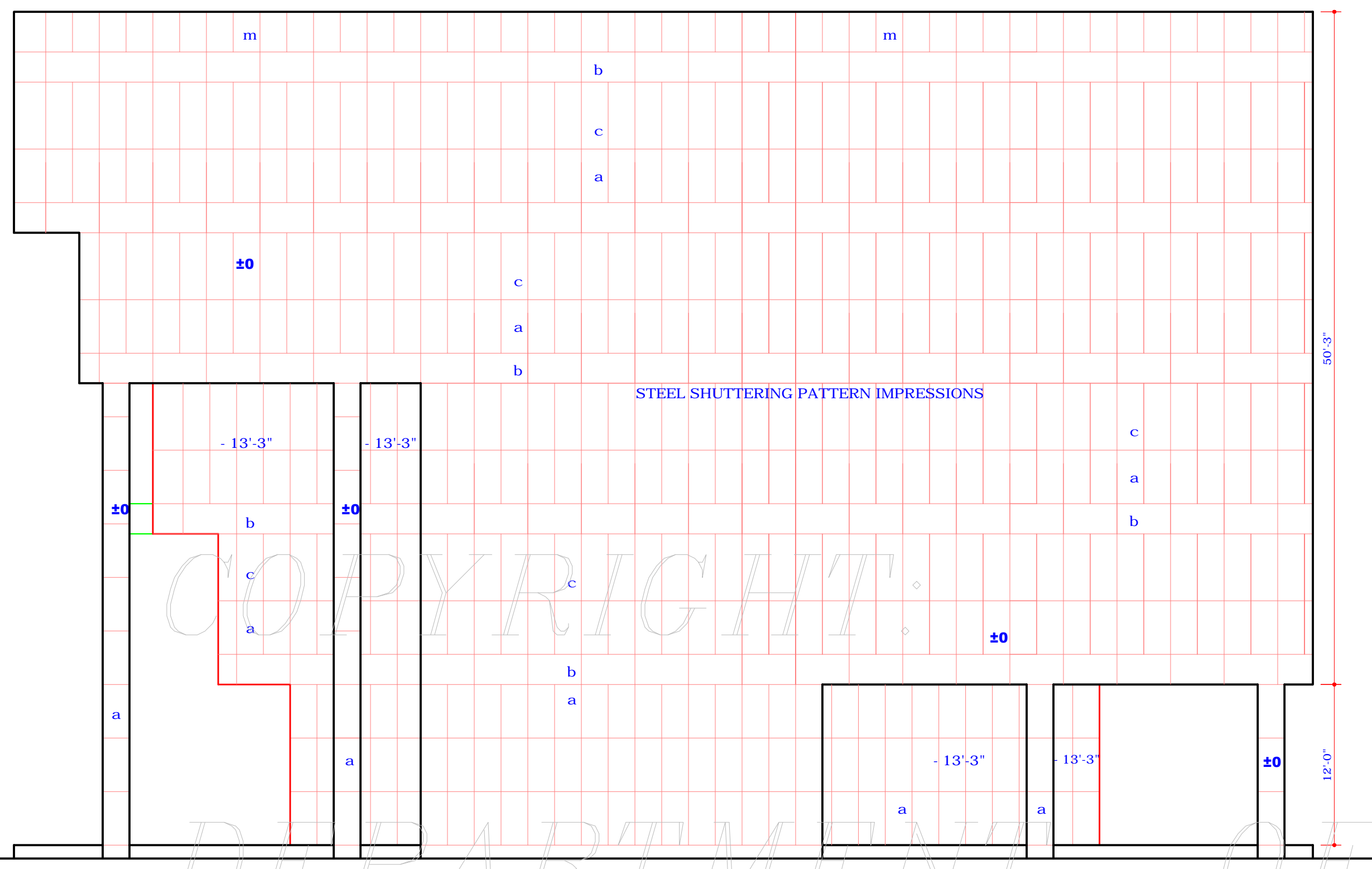

RIGHT SIDE ELEVATION

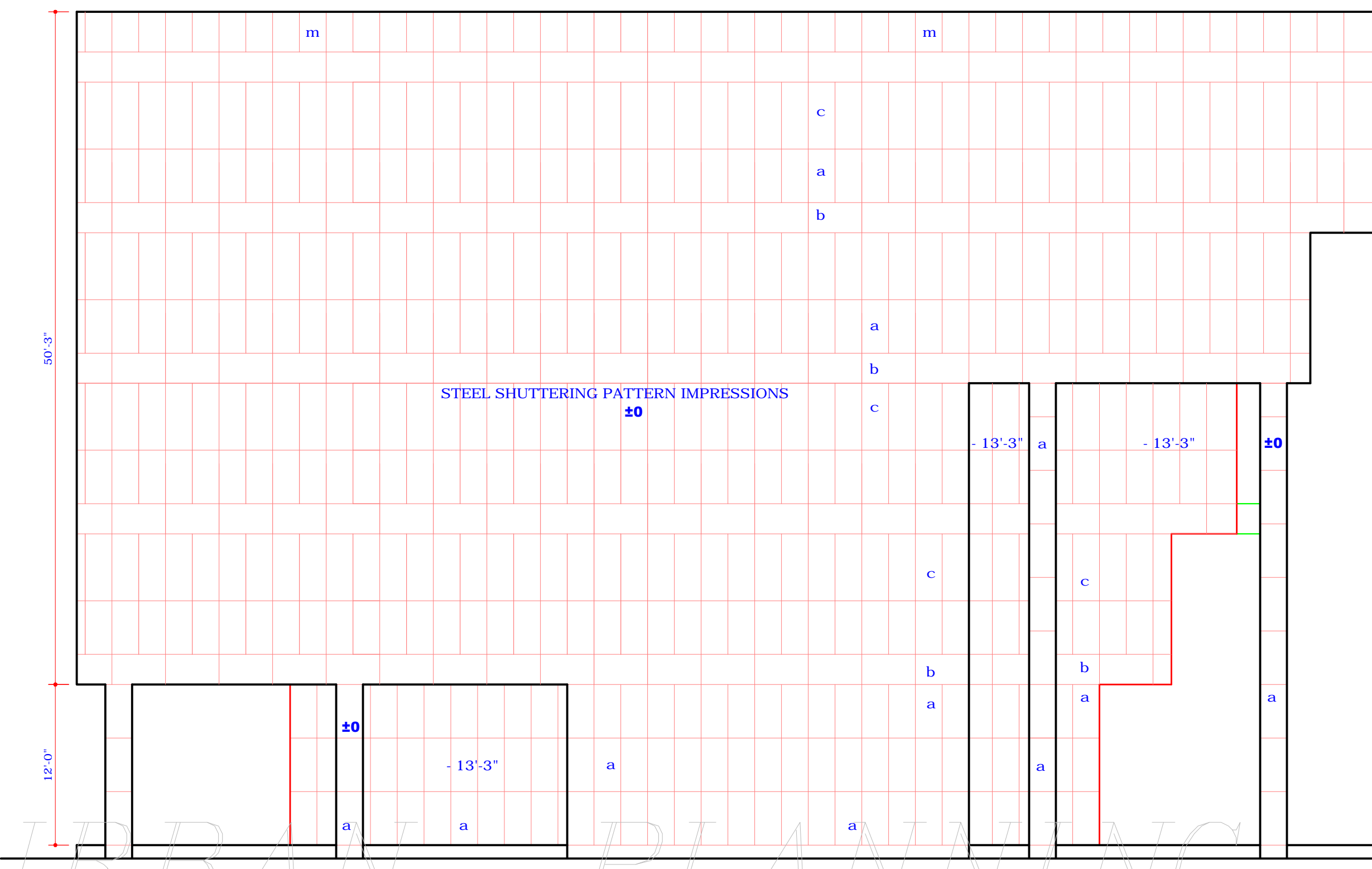

LEFT SIDE ELEVATION

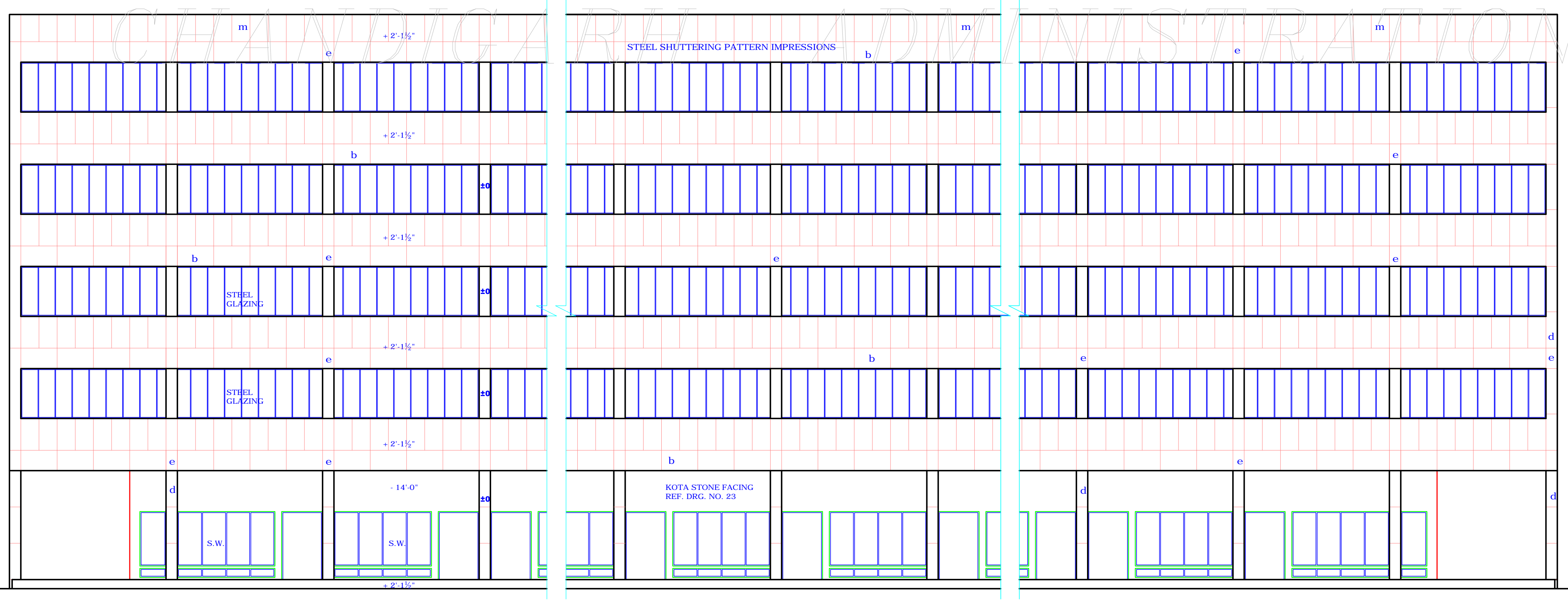

REAR ELEVATION

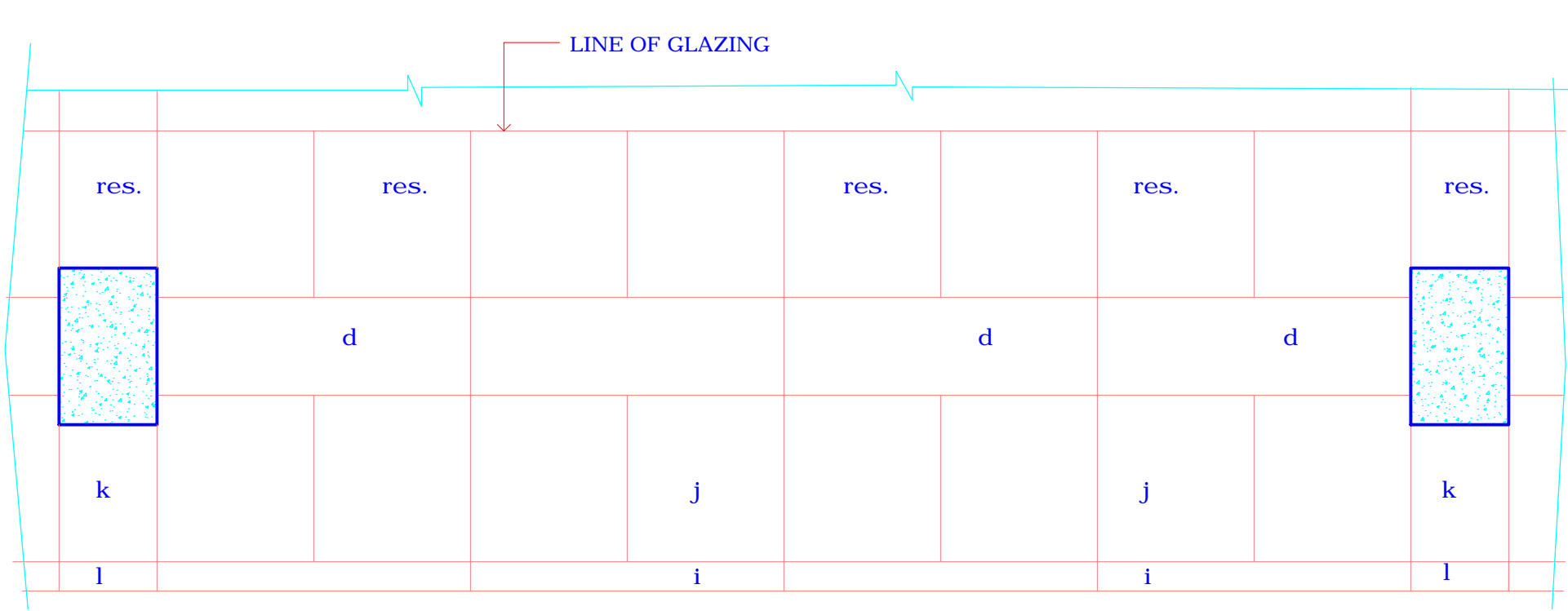

PART PLAN SHOWING SHUTTERING PATTERN OVER REAR PUBLIC CORRIDOR AT 1st, 2nd, 3rd, & 4th FL.

DISCLAIMER
 THOUGH EVERY CARE HAS BEEN TAKEN TO PROVIDE THE CORRECT VERSION OF THE ARCHITECTURAL CONTROL ON THIS DIGITIZED (PDF) FORMAT, YET IN CASE OF ANY DISCREPANCY, THE MASTER COPY OF THE ARCHITECTURAL CONTROL APPLICABLE ON EACH SUCH SITE, AS AVAILABLE IN THE COMMERCIAL RECORD OF THE OFFICE OF THE CHIEF ARCHITECT OR HER/HIS INTERPRETATION WILL OVERRULE THE DIGITIZED FORMAT.