

DEPARTMENT OF ARCHITECTURE U.T.

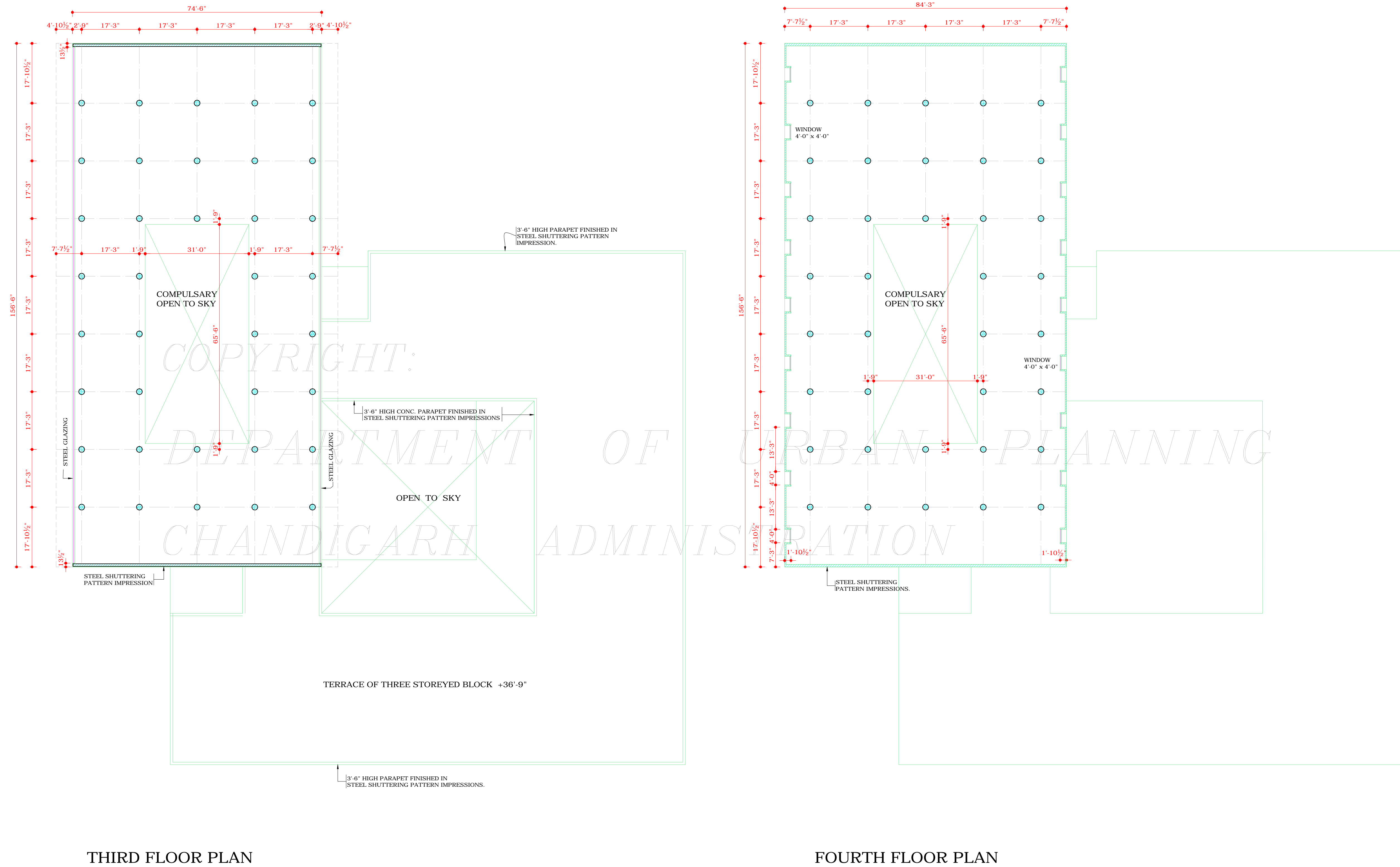

THIRD FLOOR PLAN

FOURTH FLOOR PLAN

S.No.	NOTES.
1.	THIS DRG. IS THE PROPERTY OF THE DEPTT. OF ARCH. CHD. UT. FORMERLY OF THE P.B. GOVT & MUST NOT BE ALTERED, COPIED OR USED IN WHOLE OR IN PARTS WITHOUT THE PERMISSION OF THIS DEPTT. IN WRITING.
9.	CONTINUE FROM DRG. No. 12 NO DOWN PIPES, WASTE PIPES, VENT PIPES, WATER STORAGE TANKS ON ROOF TERRACE SHALL BE EXPOSED TO VIEW ON THE FACE OF THE BUILDING & SHALL BE SUITABLY ENCASED ON ALL ROOFS WHETHER IN THREE OR FIVE STOREY AREA NO WATER STORAGE TANK WILL BE LESS THAN THREE FEET AWAY FROM THE INNER FACE OF THE PARAPET IN NO CASE SHALL THE TOP OF THE WATER TANK BE HIGHER THAN THE TOP LEVEL OF THE PARAPET ON THE SAME LEVEL.
10.	ALL CHIMNEYS WHETHER IN THREE OR FIVE STOREY BLOCKS, SHALL NOT BE LESS THAN THREE FEET AWAY FROM THE INNER FACE OF THE PARAPET NO CHIMNEY SHALL BE HIGHER THAN THE TOP LEVEL OF THE PARAPET LINES.
11.	A STAIR-CASE, A LIFT TOWER AND MACHINE ROOM FOR THE LIFT OR LIFTS, IF PROVIDED ON THE ROOF OF FIVE STOREY BLOCKS, THEY SHALL BE STRICTLY WITHIN THE ZONE SHOWN ON THE ARCH. CONTROL SHEETS AND NO OTHER STRUCTURE OF ANY TYPE i.e. WATER COOLING TOWERS WILL BE PERMITTED ON THE ROOF LEVEL.
12.	SIZES OF R.C.C. COLUMNS, BEAMS ARE ONLY INDICATIVE AND THESE SHALL BE GOT CALCULATED FROM QUALIFIED STRUCTURAL ENGINEER/ ARCHITECT AND THE FINAL RESPONSIBILITY FOR THE STABILITY OF THE STRUCTURE IS OF THE OWNER. BASEMENT SHALL HAVE EXHAUST FANS.
13.	APPROVAL RECEIVED FROM THE CHIEF ADMINISTRATOR, CHD. ADMN. VIDE MEMO No. 4269-U.T.F.I (4)-89/11304, DATED 8-9-89
14.	NOTE: THIS DRAWING HAS BEEN COMPUTERISED ON 06-08-10 FROM DRG. No. 13 JOB No. 2183

S.No.	DESCRIPTION	SIGN	DATE
-------	-------------	------	------

REVISIONS

Sd/- O.P. MEHTA
10.7.89
CHIEF ARCHITECT

Sd/- S.K. MIDHA
7.7.89
SENIOR ARCHITECT

Sd/- SARBJEET SINGH 7.7.89 ARCHITECT	Sd/- RAKESH GUPTA 7.7.89 ASSTT. ARCHITECT
--	---

OFFICE OF THE CHIEF ARCHITECT CHANDIGARH

SCALE = 3/16" TO A FOOT DATE - 7.7.89

DEALT BY ROMESH MAHAJAN	JOB No. 2183	DRG. No. 13
CHECKED BY ROMESH MAHAJAN		

ARCHITECTURAL CONTROL FOR SPECIAL BLOCKS ALONG V2B ROAD SECTOR 34

THIRD & FOURTH FLOOR PLAN

DISCLAIMER

THOUGH EVERY CARE HAS BEEN TAKEN TO PROVIDE THE CORRECT VERSION OF THE ARCHITECTURAL CONTROL ON THIS DIGITIZED (PDF) FORMAT, YET IN CASE OF ANY DISCREPANCY, THE MASTER COPY OF THE ARCHITECTURAL CONTROL, APPLICABLE ON EACH SUCH SITE, AS AVAILABLE IN THE COMMERCIAL RECORD OF THE OFFICE OF CHIEF ARCHITECT OR HER/HIS INTERPRETATION WILL OVERRULE THE DIGITIZED FORMAT.

Sd/-
CHIEF ADMINISTRATOR