

DEPARTMENT OF ARCHITECTURE, U.T.

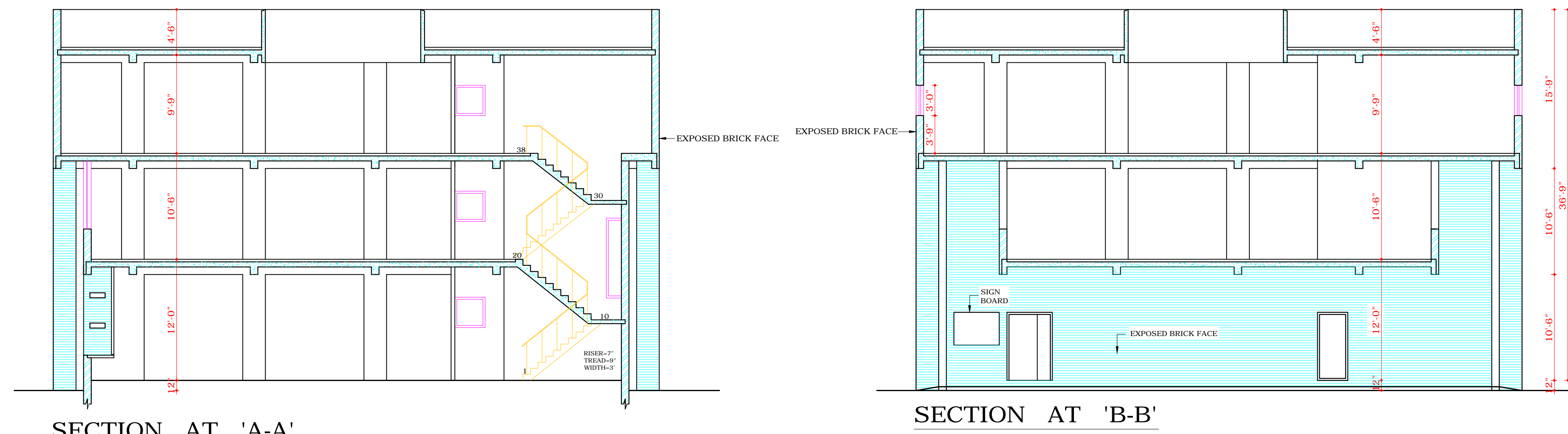

SECTION AT 'A-A'

SECTION AT 'B-B'

COPYRIGHT:  
DEPARTMENT OF URBAN PLANNING

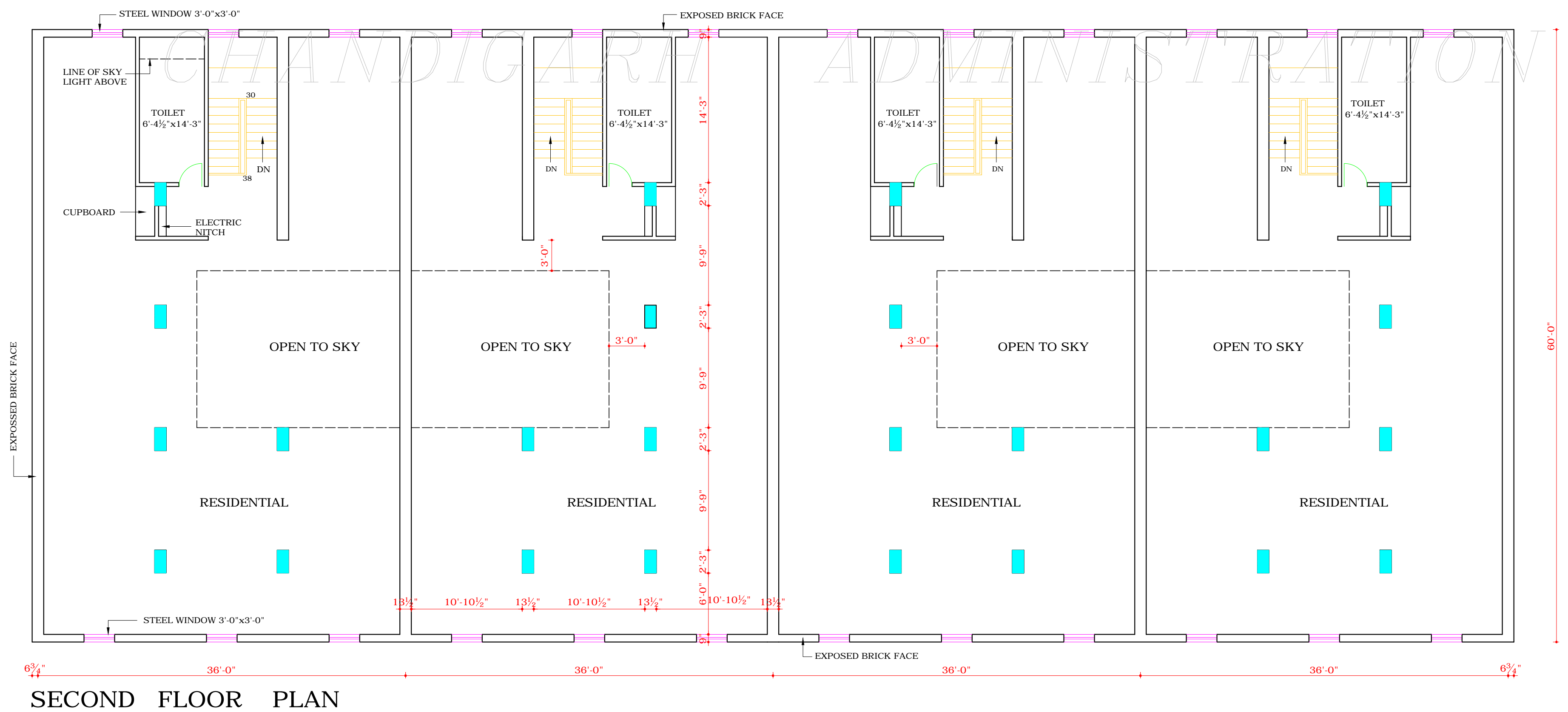

SECOND FLOOR PLAN

THIS DRG. HAS BEEN TRACED FROM ORIGINAL DRG NO. 3 JOB NO. 799

ATTENDED BY:  
SD- SANJEEV KUMAR (16.1.04) ASSTT. ARCHITECT

SD/- RAM GOPAL (12.1.79) CHIEF ADMINISTRATOR  
SD/- M.N. SHARMA (11.12.78) CHIEF ARCHITECT  
SD/- H.S. CHOPRA (08.12.78) SENIOR ARCHITECT  
SD/- J.N. SETH ARCHITECT  
SD/- CHIEF ADMINISTRATOR 25.7.75

- | S.No. | NOTES  |
|-------|--|
| 1.    | THIS DRAWING IS THE PROPERTY OF THE DEPTT. OF URBAN PLANNING, CHD. FORMELY OF PUNJAB GOVT. AND MUST NOT BE ALTERED, COPIED OR USED IN WHOLE OR IN PART WITHOUT THE PERMISSION OF THIS DEPTT. IN WRITING. |
| 16.   | (CONTD. FROM DRG. NO.2 JOB NO.799) DECREASE OR INCREASE IN HT. OF FLOORS IS NOT ALLOWED.   |
| 17.   | ALL THE FLOORS OF THE BUILDING ARE TO BE COMPLETED IN ONE OPERATION AND NOT IN STAGES.   |
| 18.   | NO CHANGE IN SECTION SHALL BE ALLOWED.   |
| 19.   | BASEMENT IN THESE OFFICES IS NOT ALLOWED.  |
| 20.   | SUB-DIVISION OF THE BUILDING IS NOT ALLOWED.   |
| 21.   | THE STRUCTURAL SIZES ARE INDICATIVE AND THE FINAL RESPONSIBILITY OF STRUCTURE THAT OF THE OWNER.   |
| 22.   | THE EXTERNAL DOORS, WINDOWS, GRILL, SHUTTERS ETC. SHALL BE PAINTED IN GREY COLOUR OF ISI 693 SHADE ONLY.   |
| 23.   | ONLY QUALIFIED ARCHITECTS ARE ALLOWED TO SUBMIT PLANS, SUPERVISE CONSTRUCTION AND ISSUE COMPLETION CERTIFICATE OF THE BUILDING.  |
| 24.   | SIGN BOARD SHOULD BE ON BLANCE STONE WITH ENGRAVED WORDS & SHOULD NOT PROJECT MORE THAN 1" FROM THE WALL SURFACE.  |
| 25.   | THESE DRG'S (DRG. NO 2 TO 4 JOB NO.799) ARE ALSO APPLICABLE TO CULTURAL BELT ALONG DAKSHAN MARG SECTOR 24.   |

APPROVAL OF THIS CHIEF ADM RECIEVED VIDE HIS OFFICE MEMO NO 10217-UTPI (2) 78/1017 DT 17-1-79

APPROVAL OF THE CHIEF ADM CHD UT RECIEVED VIDE HIS OFFICE MEMO NO U.T. 3155- F2 - 75/11750 DT 7.8.75

NOTE  
THIS COMPUTER DRAWING IS BASED UPON ORIGINAL DRAWING NO.3 JOB NO.799.

REVISIONS	
SD/- (M.N. SHARMA) CHIEF ARCHITECT	SD/- (H.S. CHOPRA) SENIOR ARCHITECT
SD/- (J.P. MEHTA) ARCHITECT	SD/- (P.S. VIRDI) ASSTT. ARCHITECT

OFFICE OF THE CHIEF ARCHITECT CHANDIGARH

SCALE: 8 FEET TO AN INCH	DATE: 9.6.75
TRACED BY	JOB NO. DRG NO.
CHECKED BY	799 3

ARCHITECTURAL CONTROL FOR OFFICES OF SPECIFIED PROFESSIONS ON V4 ROADS IN SECOND PHASE SECTORS  
SECOND FLOOR PLAN & SECTIONS

DISCLAIMER  
THOUGH EVERY CARE HAS BEEN TAKEN TO PROVIDE THE CORRECT VERSION OF THE ARCHITECTURAL CONTROL ON THIS DIGITIZED (PDF) FORMAT. YET IN CASE OF ANY DISCREPANCY, THE MASTER COPY OF THE ARCHITECTURAL CONTROL APPLICABLE ON EACH SUCH SITE, AS AVAILABLE IN THE COMMERCIAL RECORD OF THE OFFICE OF CHIEF ARCHITECT OR HER/HIS INTERPRETATION WILL OVERRULE THE DIGITIZED FORMAT.