

DEPARTMENT OF ARCHITECTURE

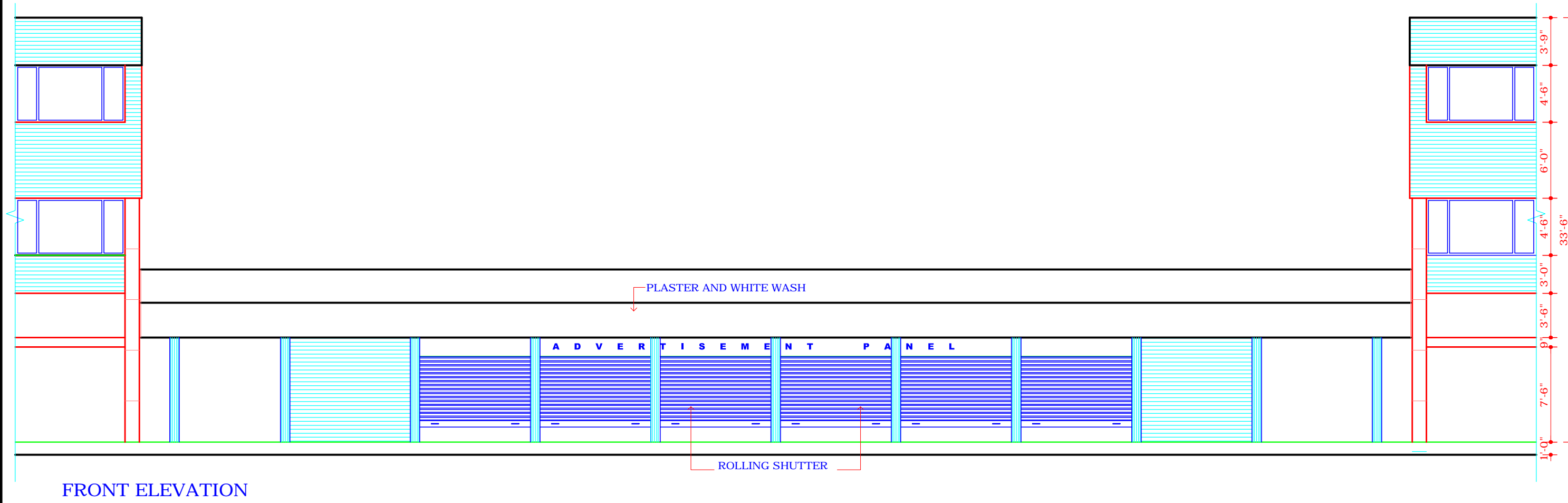

FRONT ELEVATION

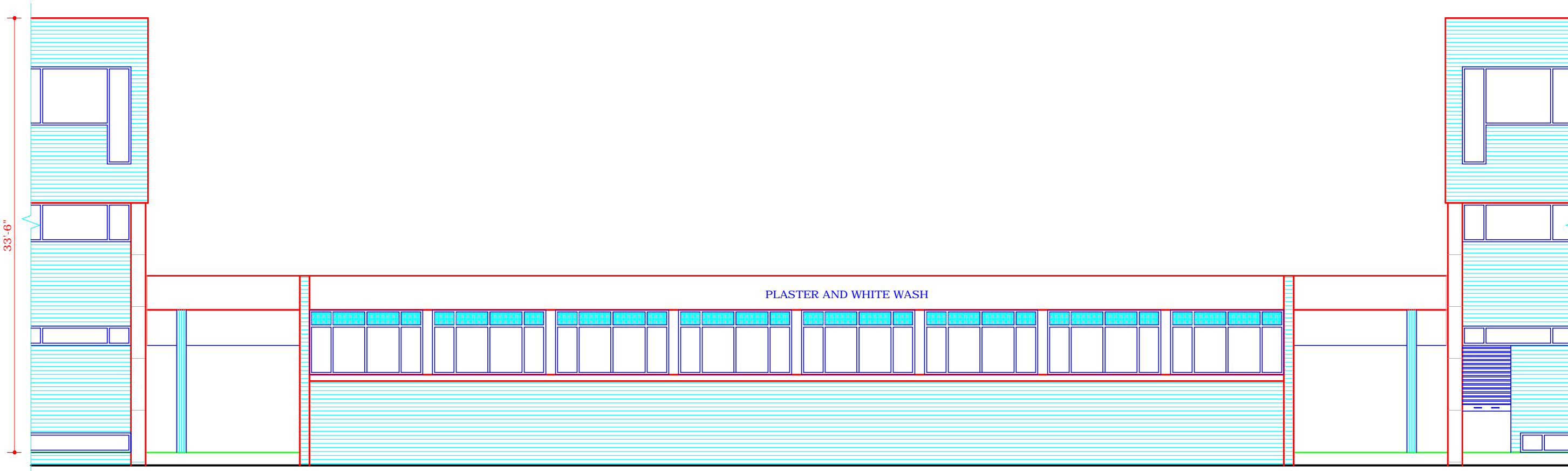

REAR ELEVATION

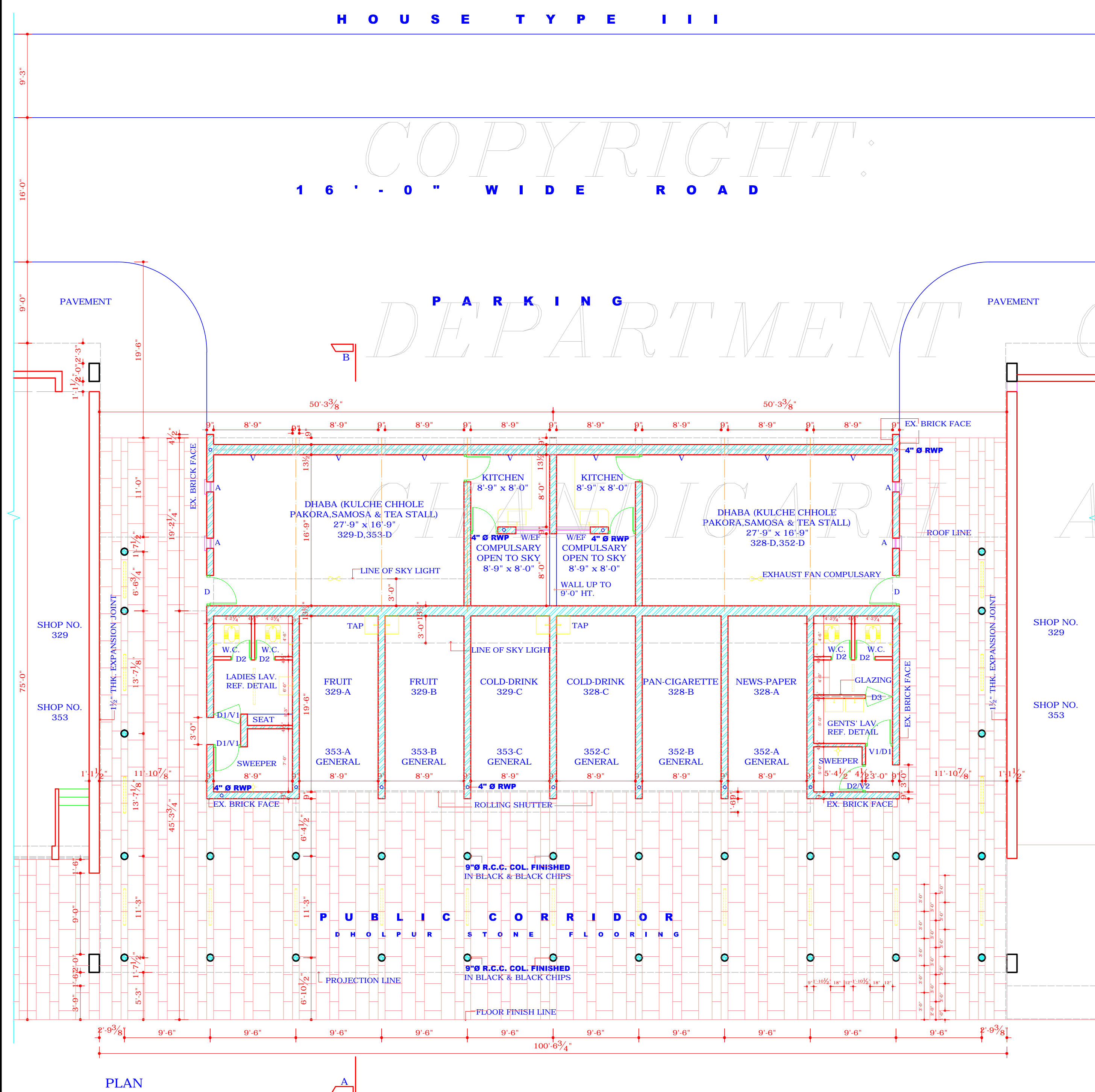

PLAN

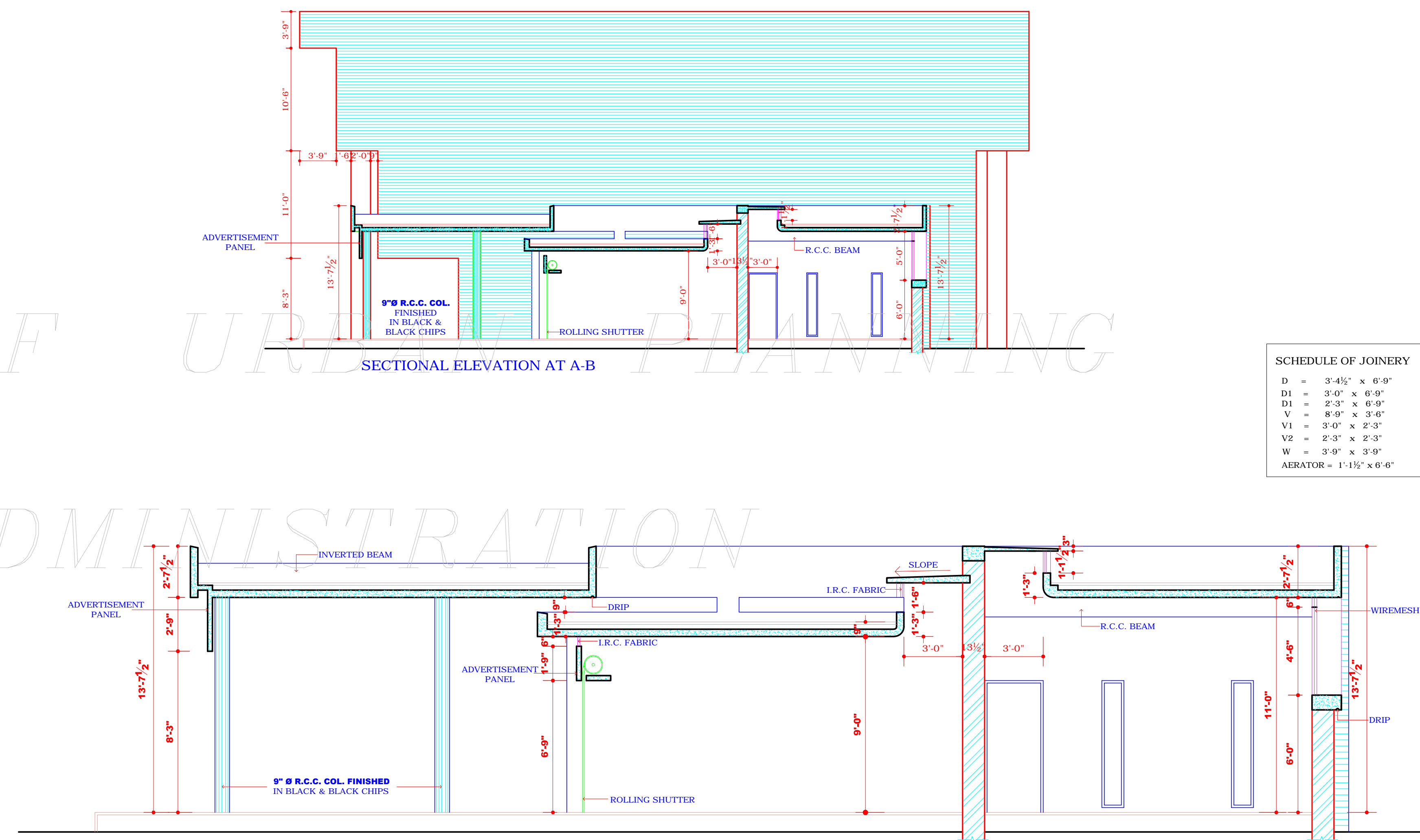

SECTIONAL ELEVATION AT A-A

SECTIONAL ELEVATION AT A-B
SCALE: 1/4" = 1'-0"

DISCLAIMER
THOUGH EVERY CARE HAS BEEN TAKEN TO PROVIDE THE CORRECT VERSION OF THE ARCHITECTURAL CONTROL ON THIS DIGITIZED (PDF) FORMAT, YET IN CASE OF ANY DISCREPANCY, THE MASTER COPY OF THE ARCHITECTURAL CONTROL APPLICABLE ON EACH SUCH SITE, AS AVAILABLE IN THE COMMERCIAL RECORD OF THE OFFICE OF THE CHIEF ARCHITECT OR HER/HIS INTERPRETATION WILL OVERRULE THE DIGITIZED FORMAT.

SD/-
A.R. TALWAR
CHIEF ADMINISTRATOR

SD/-
S.K. MIDHA 14-11-95
SENIOR ARCHITECT

SD/-
SARBJIT SINGH 13-11-95
SENIOR ARCHITECT

SD/-
S.S. VIRDI 10-11-95
ARCHITECT

APPROVAL OF THE CHIEF ADMINISTRATOR, MAKING THIS DRAWING, APPLICABLE TO THE UTILITY BOOTHS & DHABAS BETWEEN SHOPS NOS. 352-353 IN SECTOR-35 B RECEIVED VIDE HIS MEMO NO 168-UTFI (4) DATED 01-01-96

SD/-
B.R. BAJAJ
CHIEF ADMINISTRATOR

SD/-
W.C. MALHOTRA
CHIEF ARCHITECT

SD/-
R.S. LAL03-01-84
SENIOR ARCHITECT

SD/-
J.N. SETH 03-01-84
ARCHITECT

REVISED APPROVAL OF THE CHIEF ADMINISTRATOR, RECEIVED VIDE HIS MEMO NO 1390-UTFI (2)-84/7686, DATED 29-05-84 HEIGHT OF BLOCK REDUCED, POSITION OF A FEW COLS CHANGED & ADV. PANEL PROVIDED)

- S.NO. NOTES :-
- THIS DRG. IS THE PROPERTY OF THE DEPTT. OF ARCHITECTURE U.T. CHD. FORMERLY OF PB. GOVT. & MUST NOT BE ALTERED AND COPIED OR USED IN WHOLE OR IN PARTS WITHOUT THE PERMISSION OF THIS DEPTT. IN WRITING.
 - ALL JOINERY WILL BE IN DEODAR WOOD.
 - IN PUBLIC LAV. BLOCKS SILVER GREY TERRAZZO FLOORING & GLAZED TILES UPTO 6'-0".
 - ONLY QUALIFIED ARCHITECTS ARE ALLOWED TO SUBMIT PLANS, SUPERVISE CONSTRUCTION AND ISSUE COMPLETION CERTIFICATE.
 - PLINTH LEVEL WILL BE OBTAINED BEFORE COMMENCEMENT OF CONSTRUCTION FROM THE OFFICE OF THE CHIEF ARCHITECT & SECY. DEPTT. OF ARCH. U.T. CHANDIGARH.
 - NO ADVERTISEMENT SHALL BE ALLOWED IN THE SPACES OTHER THAN THE ONE STIPULATED ON THE DRAWING.
 - NO RAIN WATER SOIL, VENTILATING OR ANY OTHER PIPE SHALL BE SEEN ON THE EXTERNAL FACE OF THE BUILDING.
 - NO WATER STORAGE TANK OR CHIMNEY ETC. OR ANY MATERIAL STACKED ON THE ROOF SHALL PROJECT BEYOND THE HEIGHT OF THE PARAPET OR PARTY WALL, SO AS TO BE VISIBLE TO VIEW FROM THE STREET.
 - NO DEVIATION IN THE EXTERNAL FACED OR FACADE THROUGH VERANDAH SHALL BE ALLOWED.
 - NO SUB DIVISION OF BOOTH AND DHABA IS ALLOWED.
 - ALL MEANS OF TAKING ELECTRICAL T.E.P. OR ANY OTHER CONNECTIONS FROM THE PUBLIC SUPPLY LINES SHALL BE SHOWN ON THE BUILDING PLANS AND SHALL BE SUBJECT TO THE APPROVAL OF THE CHIEF ADMINISTRATOR.
 - ELECTRICAL INSTALLATION OF LIGHT FITTINGS SHALL BE AS SHOWN IN THIS DRAWING.
 - EXPOSED BRICKWORK SHALL MEAN FAIR FACED BRICKWORK WITHOUT ANY PAINT, COLOUR WASH OR POINTING.
 - PLASTERED FACE WHEREVER SHOWN ON THE DRAWING SHALL BE WHITE WASHED.
 - THE PUBLIC VERANDAH SHALL BE KEPT FREE FROM ANY OBSTRUCTION.
 - BASEMENT IN THESE BOOTHS AND DHABAS IS NOT ALLOWED.
 - DECREASE OR INCREASE IN HEIGHT OF FLOOR IS NOT ALLOWED.
 - EXHAUST FAN IN DHABA IS COMPULSORY.
 - THIS ARCHITECTURAL CONTROL MADE APPLICABLE TO THE SITE LYING BETWEEN SCO NO.352-353 IN SECTOR-35B, CHANDIGARH.
 - SINK IN GENERAL SHOP NO.352-A, B, C & 353-A, B, C IS NOT ALLOWED.

- AREA STATEMENT
- AREA OF BOOTH = 9'-6" x 45'-3 1/4" = 430.46 SQ. FT.
 - AREA OF DHABA = 50'-3 3/4" x 19'-2 1/4" + 9' x 4 1/2" = 965.62 SQ. FT.
1. AREA OF BOOTH REVISED & GENERAL NOTE NO. 19 & 20 ADDED.
DT: 8-11-95

sd/-
(RAM GOPAL)
25-03-79
CHIEF ADMINISTRATOR

sd/-
(M.N. SHARMA)
13-12-78
CHIEF ARCHITECT

sd/-
(S.K. MIDHA)
30-10-78
SENIOR ARCHITECT

sd/-
(J.N. SETH)
30-10-78
ARCHITECT

sd/-
(S.S. VIRDI)
29-10-78
ASST. ARCHITECT

OFFICE OF THE CHIEF ARCHITECT & SECY. CHANDIGARH U.T.

SCALE: 1/8" TO A FOOT DATE:

DEALT BY JOB NO. 1041 DRG. NO. 8/1

CHECKED BY PUBLIC LAV. BLOCKS & UTILITY BOOTHS & DHABAS ALONG V2 STRIP IN SECTOR - 35 B, CHD.

PLANS, ELEVATIONS & SECTIONS