

DEPARTMENT OF ARCHITECTURE.

- S. No. NOTIC
- 1 THIS DRG. IS THE PROPERTY OF DEPTT. OF ARCHITECTURE CHANDIGARH AND MUST NOT BE ALTERED, COPIED OR USED IN WHOLE OR IN PART WITHOUT THE PERMISSION OF THE DEPTT. IN WRITING.
 - 2 ONLY QUALIFIED ARCHITECTS ARE ALLOWED TO SUBMIT PLANS, SUPERVISE CONSTRUCTION AND ISSUE COMPLETION CERTIFICATE FOR THESE BUILDINGS.
 - 3 FOR PLAN REFER DRG. NO. 3 JOB NO. 647.
 - 4 THIS DRG. IS ACTUALLY TRACED FROM DRG. NO. 4 JOB NO. 647 ON DATED 6.5.72.

NOTES:
THIS DRAWING HAS BEEN COMPUTERISED ON 8/08/2017 FROM DRG. No. 4 JOB No. 647

Sd /- (S.L. VARMA) 19.9.70
CHIEF ADMINISTRATOR

Sd /- M.N. SHARMA 23.12.69
CHIEF ARCHITECT

Sd /- R.R. HANDA 23.12.69
SENIOR ARCHITECT

Sd /- O.P. MEHTA 22.12.69
ARCHITECT

Sd /- IQBAL SINGH 22.12.69
ASSTT. ARCHITECT

OFFICE OF THE CHIEF ARCHITECT CHANDIGARH

SCALE: 1/8" TO A FOOT DATE: 23-12-69

DRAWN BY:

DRG. No. 4

JOB No. 647

CHECKED BY:

SHOPPING CENTRE IN SECTOR 35 ENCLOSED MARKET & ELEVATIONS & SECTIONS.

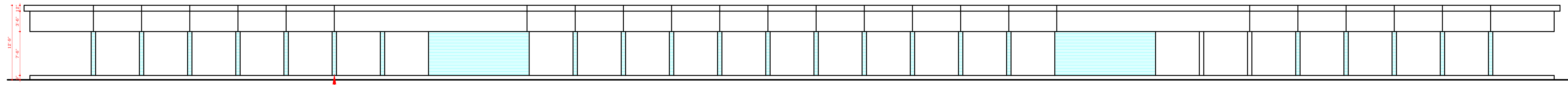

NORTH EAST ELEVATION

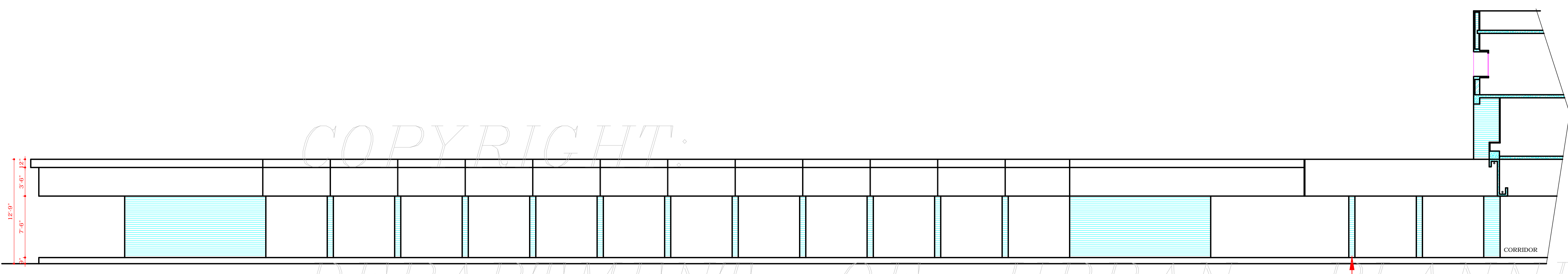

NORTH WEST SECTIONAL ELEVATION

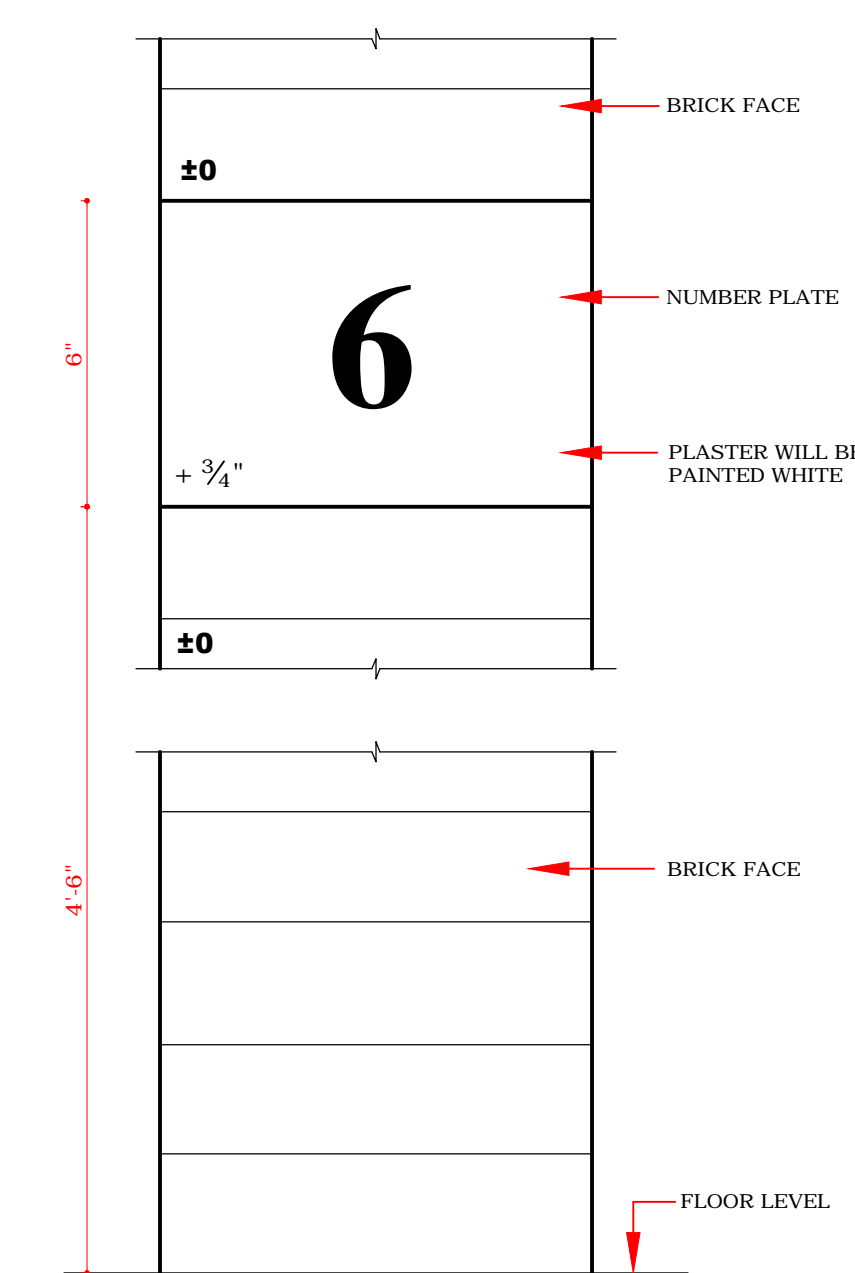

1/4 F.S. DETAIL OF NUMBER PLATE

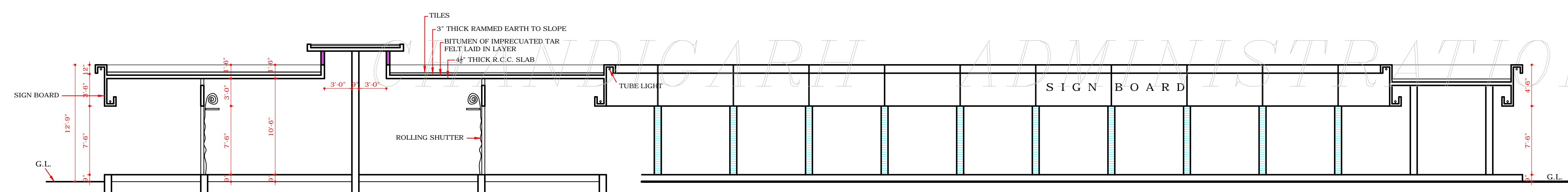

SECTION AT 'AB'

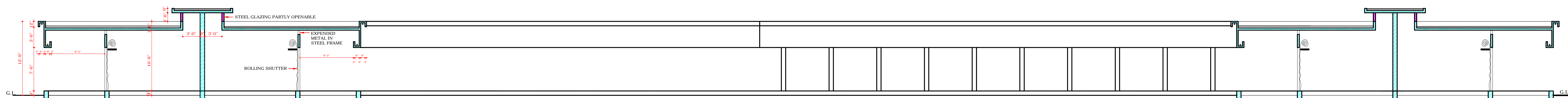

SECTION AT 'CD'

DISCLAIMER

THOUGH EVERY CARE HAS BEEN TAKEN TO PROVIDE THE CORRECT VERSION OF THE ARCHITECTURAL CONTROL ON THIS DIGITIZED (PDF) FORMAT. YET IN CASE OF ANY DISCREPANCY, THE MASTER COPY OF THE ARCHITECTURAL CONTROL APPLICABLE ON EACH SUCH SITE, AS AVAILABLE IN THE COMMERCIAL RECORD OF THE OFFICE OF CHIEF ARCHITECT OR HER/HIS INTERPRETATION WILL OVERRULE THE DIGITIZED FORMAT.

ATTESTED

-Sd- M.K. KUREKAR
ASSTT. ARCHITECT