

DEPARTMENT OF ARCHITECTURE

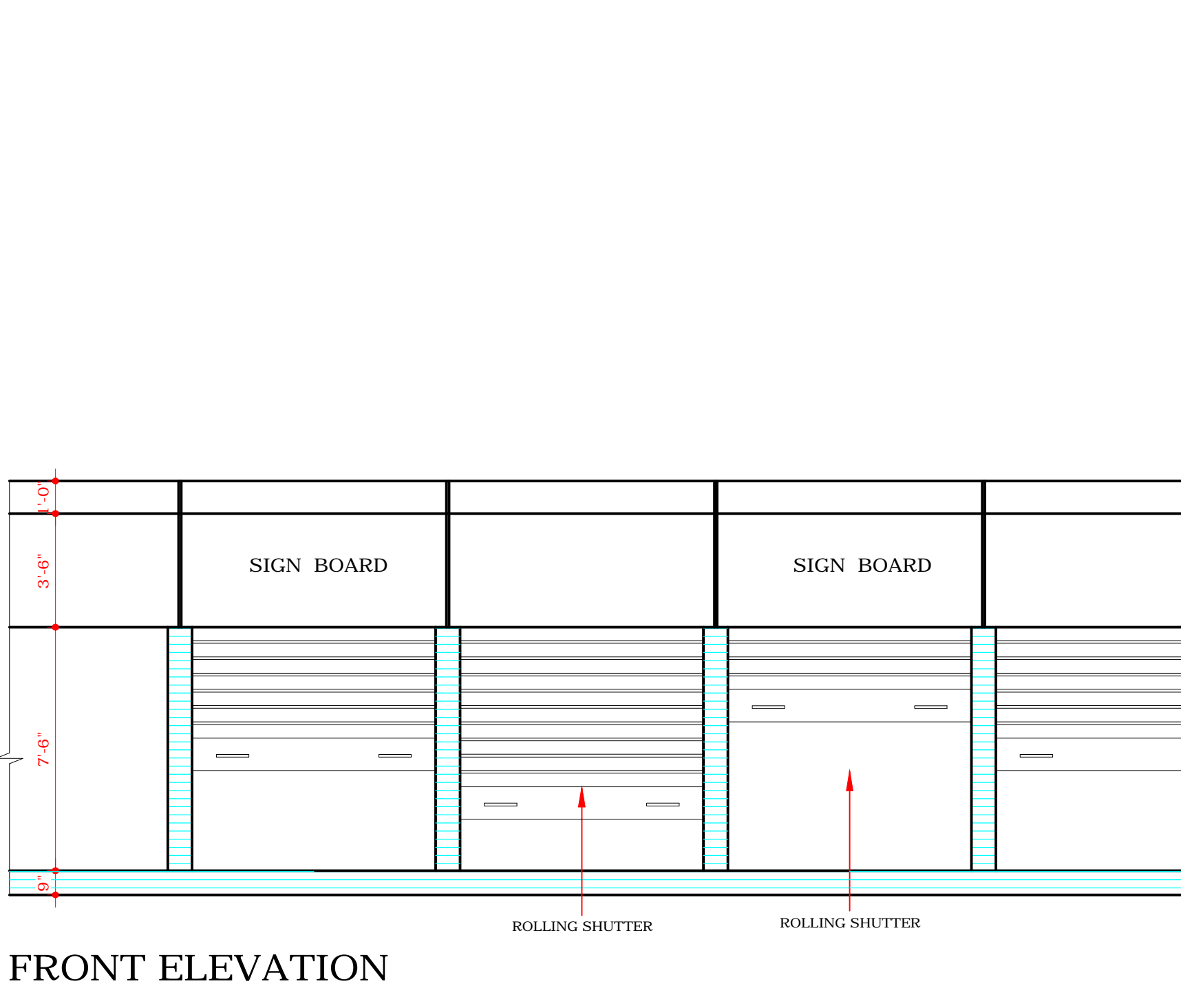

FRONT ELEVATION

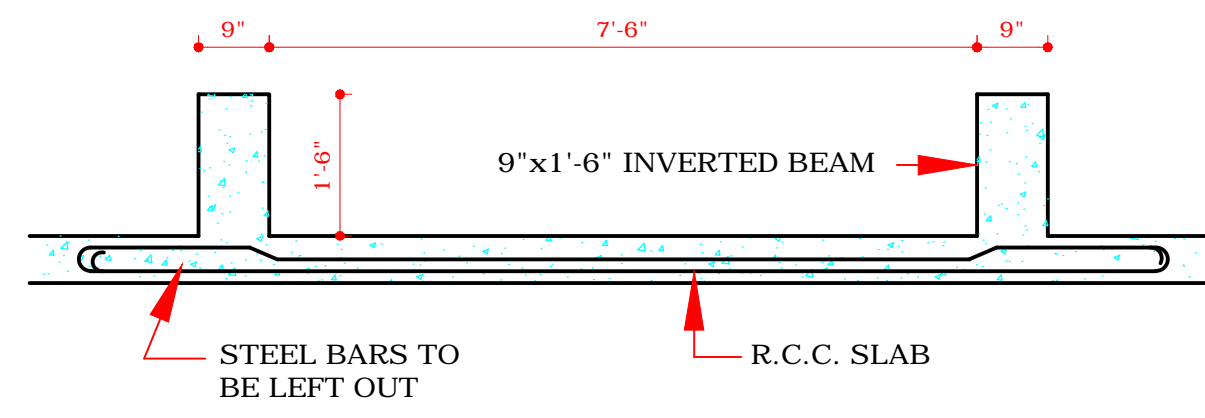

SECTION AT 'E E'
SCALE: 1/2" TO A FOOT

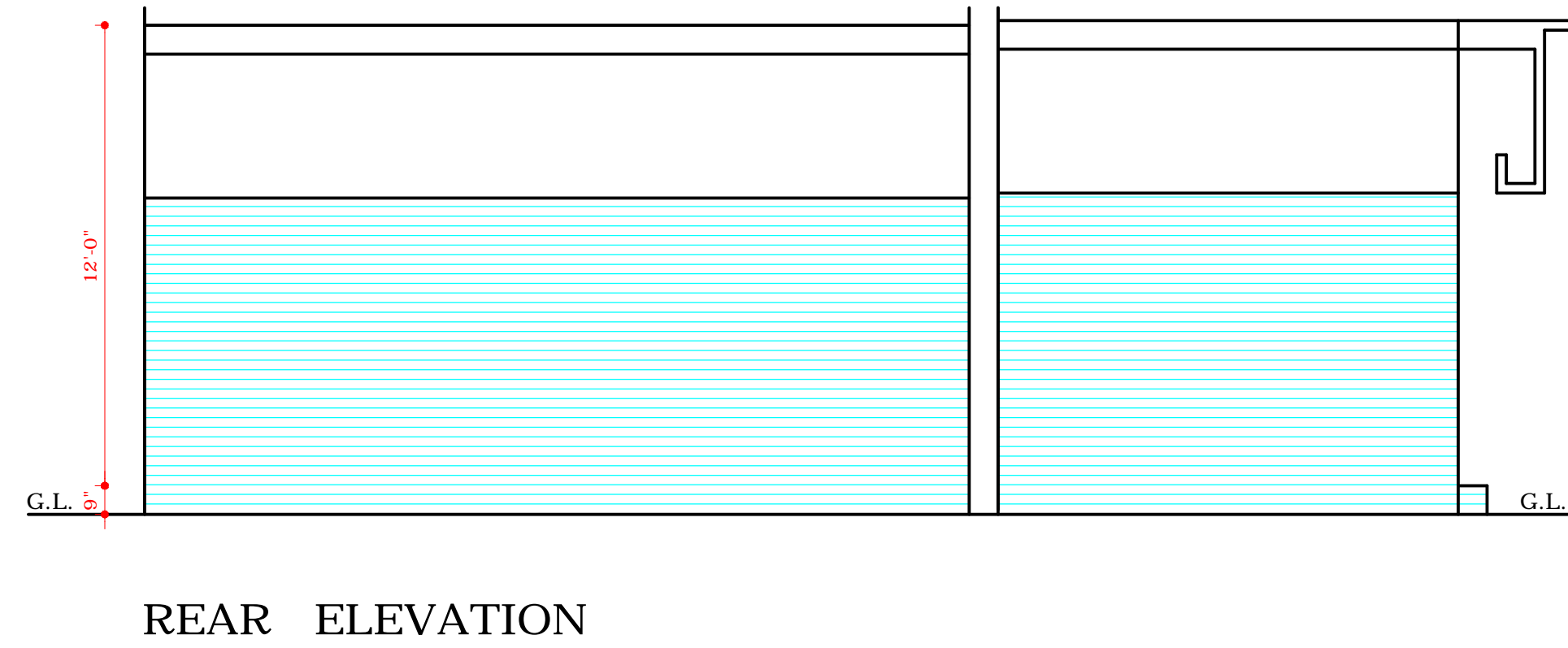

REAR ELEVATION

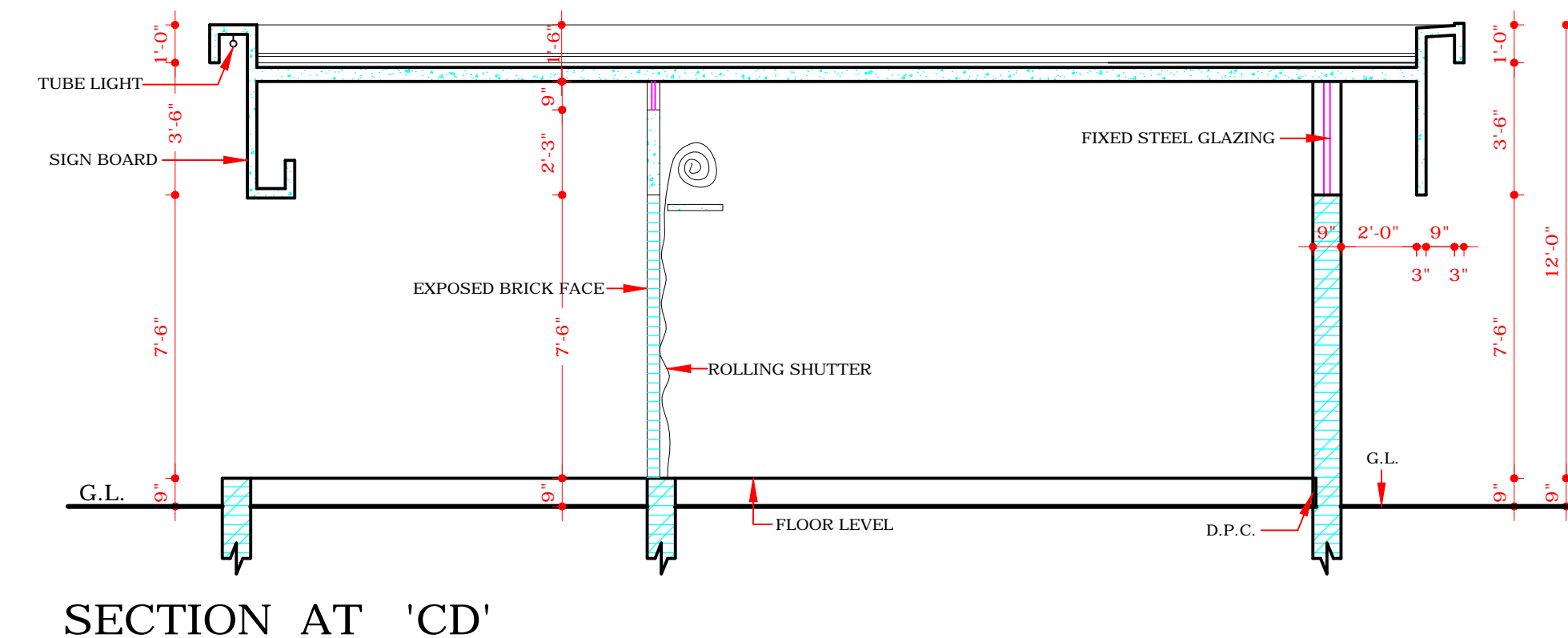

SECTION AT 'CD'

COPYRIGHT:
DEPARTMENT OF URBAN PLANNING

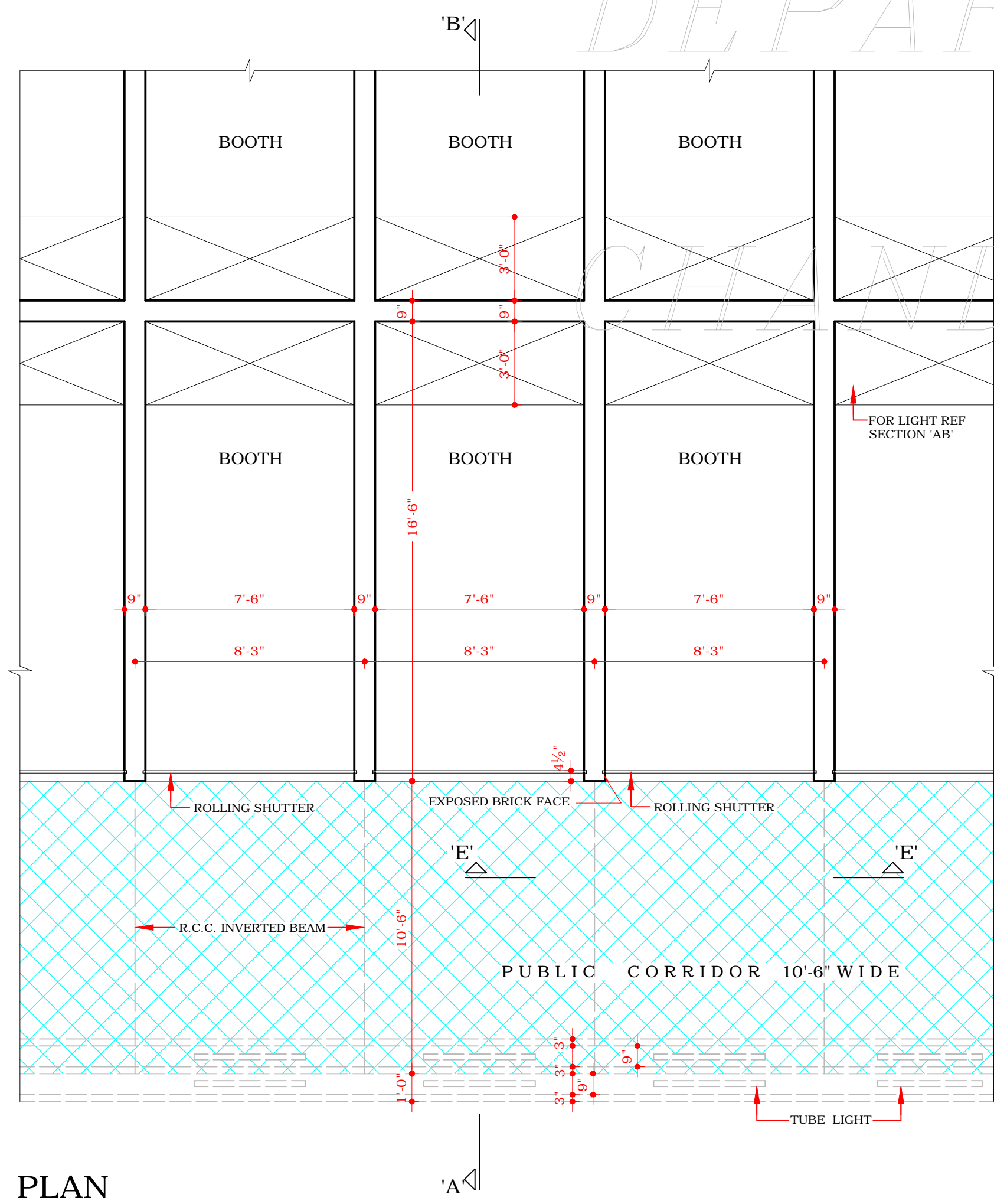

PLAN

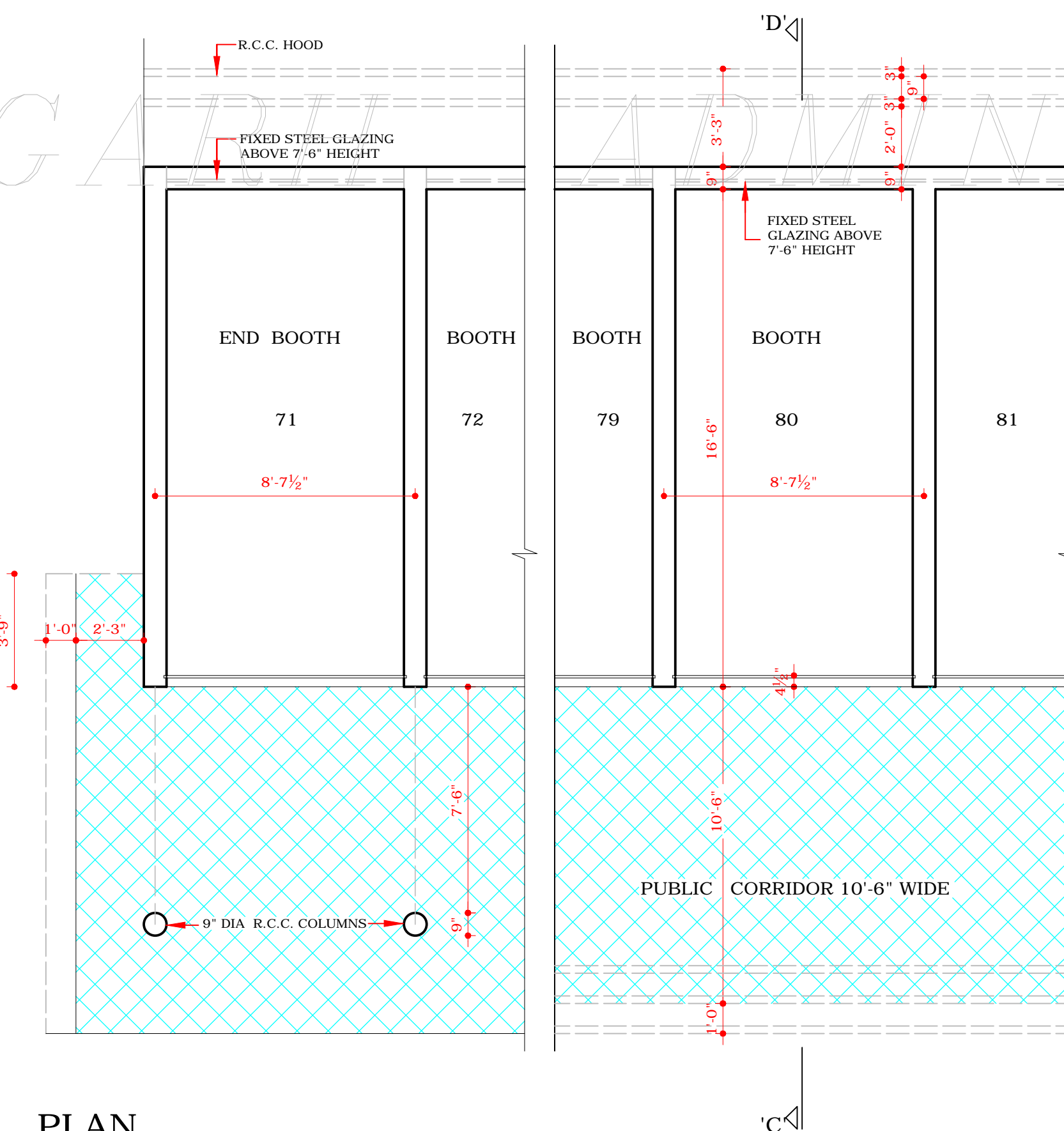

PLAN

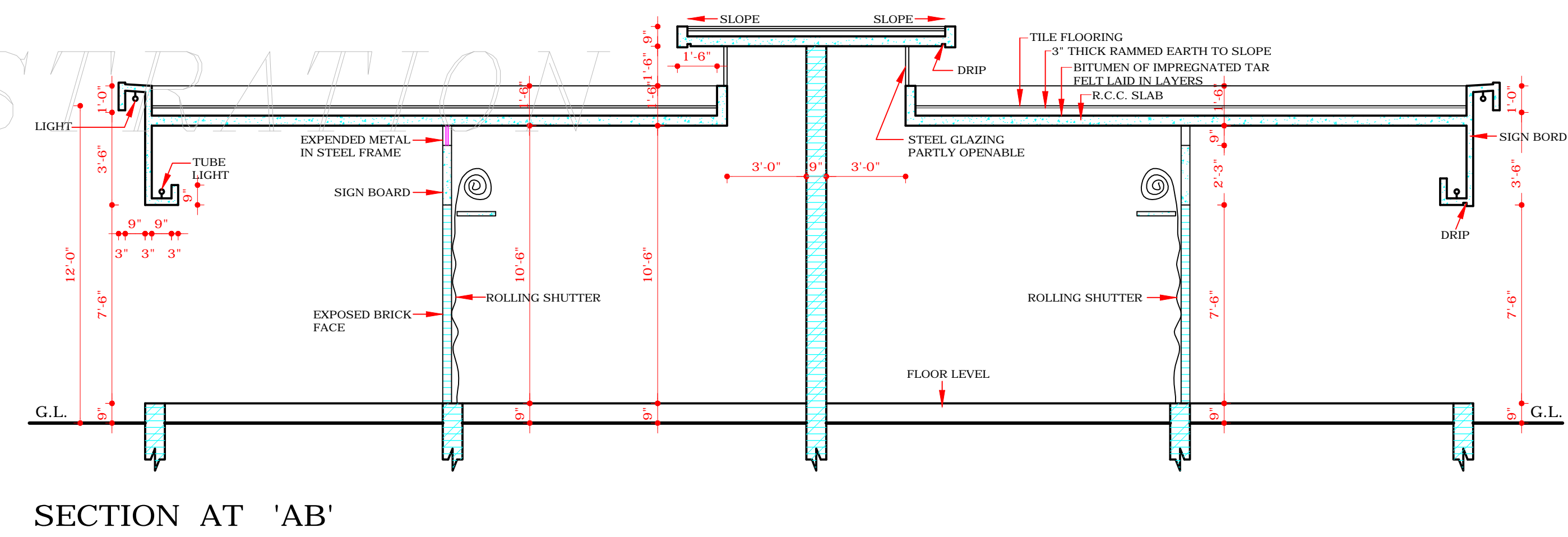

SECTION AT 'AB'

DISCLAIMER

THOUGH EVERY CARE HAS BEEN TAKEN TO PROVIDE THE CORRECT VERSION OF THE ARCHITECTURAL CONTROL ON THIS DIGITIZED (PDF) FORMAT, YET IN CASE OF ANY DISCREPANCY, THE MASTER COPY OF THE ARCHITECTURAL CONTROL APPLICABLE ON EACH SUCH SITE, AS AVAILABLE IN THE COMMERCIAL RECORD OF THE OFFICE OF CHIEF ARCHITECT OR HER/HIS INTERPRETATION WILL OVERRULE THE DIGITIZED FORMAT.

ATTESTED.
-SD-
KUREKAR
ASSTT. ARCHITECT

S.No. NOTES:-

- THIS DRG. IS THE PROPERTY OF THE DEPTT. OF ARCHITECTURE CHANDIGARH AND MUST NOT BE ALTERED COPIED OR USED IN WHOLE OR IN PART WITHOUT THE PERMISSION OF THE DEPTT. IN WRITING.
- ONLY QUALIFIED ARCHITECTS ARE ALLOWED TO SUBMIT PLANS SUPERVISE CONSTRUCTION AND ISSUE COMPLETION CERTIFICATE FOR THESE BUILDING.
- PLINTH LEVEL SHALL BE TAKEN FROM THE OFFICE OF THE CHIEF ARCHITECT & SECRETARY DEPTT. OF ARCHITECTS, U.T. CHANDIGARH.
- EXPOSED BRICK WORK SHALL MEAN FAIR FACED BRICK WORK WITHOUT ANY PAINT COLOUR WASH OR PAINTING. PLASTERED SURFACES WHEREVER SHOWN ON THE DRAWING SHALL BE WHITE WASHED UNLESS OTHER WISH SPECIFIED.
- NO DEVIATION IN THE EXTERNAL FACADES OF FACES THROUGH VERANDAS SHALL BE ALLOWED.
- EXTERNAL DOORS, WINDOWS SHUTTERS & JOINERY WORK IN STEEL OR IN WOOD AS SPECIFIED ON THE DRAWING SHALL BE PAINTED IN GREY COLOUR OR U.S.I SHADE NO. 693 ONLY.
- NO ADVERTISEMENT SHALL BE ALLOWED IN SPACES OTHER THAN STIPULATED.
- NO RAIN WATER, SOIL VENTILATING OR ANY OTHER PIPE SHALL BE PERMITTED ON THE EXTERNAL FACE OF THE BUILDING.
- ELECTRICAL INSTALLATIONS AS FAS AS LIGHT FITTINGS ARE CONCERNED SHALL BE FOLLOWED AS SHOWN ON THE PLANS.
- THIS DRG. IS TRACED FROM DRG. NO. 5 OF JOB. NO. 647 ON DATED. 25.4.72.

NOTES:-
THIS DRAWING HAS BEEN COMPUTERISED ON DATED 5-08-2017 FROM DRG. No. 5 JOB No. 647

S.No. DESCRIPTION

REVISIONS

Sd/-
(S.L. VARMA) 9.9.79
CHIEF ADMINISTRATOR

Sd/-
(M.N. SHARMA) 6.2.70
CHIEF ARCHITECT

Sd/-
(R.R. HANDA) 5.2.70
SENIOR ARCHITECT

Sd/-
(O.P. MEHTA) 4.2.70
ARCHITECT

Sd/-
(IQBAL SINGH) 4.2.70
ASSTT. ARCHITECT

OFFICE OF THE
CHIEF ARCHITECT
CHANDIGARH

SCALE:- 1/2" TO A FOOT.

DATE:-

(N/SHULATA)
DRAWN BY

JOB No.

647

DRG. No.

5

CHECKED BY

DETAIL OF TYPICAL BOOTH.
PLAN ELEVATIONS
AND SECTIONS.